2 CENTS PAY NO MORE!

Chicago Daily Tribune

THE WORLD'S GREATEST NEWSPAPER

FINAL

VOLUME XCII.—NO. 277 C [REG. U.S. PAT. OFFICE. COPYRIGHT 1933 BY THE CHICAGO TRIBUNE.] MONDAY, NOVEMBER 20, 1933.—30 PAGES THIS PAPER CONSISTS OF TWO SECTIONS—SECTION ONE PRICE TWO CENTS IN CHICAGO AND SUBURBS ELSEWHERE THREE CENTS

PROBE NRA RULE OF BUSINESS

ROOSEVELT WILL STICK TO PLANS TO RULE DOLLAR

U. S. Chamber Protest to Be Ignored.

BY ARTHUR SEARS HENNING.
[Chicago Tribune Press Service.]

Washington, D. C., Nov. 19.—[Special.]—Full steam ahead on the President's dollar depreciation program for the lifting of commodity prices. This is President Roosevelt's answer, it was learned tonight, to the resolution of the Chamber of Commerce of the United States representing the organized business of the country, demanding the abandonment of the present monetary experiment and restoration of the gold standard with a fixed dollar value.

The President's reaction to the condemnation of his policy by the business leaders of the country was obtained by administration officials in telephone talks with Warm Springs, where Mr. Roosevelt is sojourning. As a result Acting Secretary of the Treasury Henry Morgenthau Jr. will proceed with the gold purchase operations designed to depress the gold value of the dollar still farther and to raise prices commensurately.

Brief Halt in Program.

When the bidding up of the price of gold is to be resumed Mr. Morgenthau is to determine, after consultation with Prof. George F. Warren, author of the dollar depreciation and managed currency plan adopted by the President. For five days there has been no increase in the price offered for gold at home and abroad, the price boosting having been halted because of the alarming decline of government bonds below par.

Mr. Roosevelt is represented as being wholly undeterred by the attitude of organized business, as set forth in the chamber of commerce resolution. These business leaders, in his opinion, are "the modern Tories," who, he said in his Savannah speech yesterday, are arrayed in opposition to change.

The President is aiming at recovery through restoration of purchasing power; and purchasing power, he conceives, will be restored through increased returns to producers, particularly of agricultural and other products, the prices of which are made in international trade. Such prices he seeks to raise by cheapening the dollar. He is convinced that the prices of such products are now slowly rising in response to the depreciation of the dollar already effected.

Challenge to Policies.

The national chamber's pronouncement that the President's monetary policy is retarding recovery and endangering maintenance of the country's credit is the most formidable challenge of the new deal recorded up to date. It stirred official Washington as have few declarations of opposition to an administration. There was comment on every side that it represents the first break between the administration and organized business, a break of ominous significance.

The array of business leaders sponsoring the demand on the President to abandon his monetary policy includes P. W. Litchfield, president of the Goodyear Tire and Rubber company; Redfield Proctor, president of the Vermont Marble company; Paul Shoup, vice president of the Southern Pacific railroad; Chester I. Barnard, president of the New Jersey Bell Telephone company, and Henry I. Harriman, chairman of the board of the New England Power company and president of the chamber.

Among the bankers who helped frame the resolution are Felix M. McWhirter, president of the People's State bank in Indianapolis; Lewis E. Pierson, chairman of the board of the Irving Trust company; William R. Dawes, president of the Central Illinois Securities corporation; W. E. Gepharf, vice president of the First National bank of St. Louis; Thomas R. Preston, president of the Hamilton National bank of Chattanooga, Tenn., and Lyman E. Wakefield, chairman of the First National Bank and Trust company of Minneapolis.

Reaction Is Varied.

The President's characterization of his opponents as "modern Tories" was variously received among those designated. Some fumed, some laughed and none would be quoted except Senator L. J. Dickinson [Rep., Ia.], who said:

"We have had 'chiselers,' and 'hobgoblins,' and 'dead cats,' and now it seems we have a new classification to be known as 'modern Tories.'"

Administration officials say that the President has no thought at this time

[Continued on page 2, column 3.]

NEWS SUMMARY

of The Tribune

[And Historical Scrap Book.]

Monday, November 20, 1933.

WASHINGTON.

Resenting "compulsion" in NRA codes, Chamber of Commerce of the United States leaders form committee to investigate trade codes. Page 1.

President Roosevelt will stick to plans for managed dollar despite protests by trade chiefs. Page 1.

LOCAL.

Police and relief workers begin delivery of notices that will call 62,000 jobless to work on CWA projects today. Page 1.

Chicago police capture pal of John Dillinger, Indiana desperado. Page 1.

Chance reunites father and son after 34 years; they find they're neighbors in Joliet. Page 3.

Survey shows gasoline tax revenue sufficient to build superhighways, cover relief needs and also provide for other street work. Page 6.

With an $8,000,000 federal loan the sanitary board expects to resume work this week on five projects. Page 6.

First north side session of THE TRIBUNE'S school of cookery to be held tomorrow. Page 8.

Commission meets tonight to revise details of Illinois liquor bill. Page 9.

Major dairy companies slash price of cream by the quart today as blow at independent competitors. Page 10.

Cost of county government cut $14,406,960 during his term as president of board, Whealan asserts. Page 11.

Many prelates of Catholic church to attend annual meeting of Church Extension society in Chicago tomorrow. Page 22.

News of society. Page 15.

Radio programs. Page 22.

Death notices, obituaries. Page 22.

DOMESTIC.

Abraham Lincoln's plea for a united nation echoed again at historic Gettysburg. Page 1.

President Roosevelt announces that Ambassador Welles 'll continue in Cuban post. Page 2.

Anne E. W. Kahn, injured in three story plunge, dies. Page 3.

Gov. Ritchie asks judges to replace prosecutor for trial of nine said to have taken part in lynching. Page 7.

President asked to protect Negro prisoners and their attorneys from lynching. Page 7.

Officers find hat of Brooke Hart, kidnaped, slain Californian, but no trace of his body. Page 11.

FOREIGN.

Seven killed in Spanish election disorders; conservatives defeat radicals in vote for parliament. Page 3.

Italian press, including Mussolini's newspaper, launches campaign to take Italy out of league of nations. Page 4.

Catholic church supports non-Nazi Protestant pastors in row among German Lutherans. Page 4.

Austrian nobility honors Otto von Hapsburg on eve of his 21st birthday. Page 5.

Russian publicist praises American Ambassador Bullitt; calls U. S. recognition great victory. Page 5.

Famous Chinese 19th Route army revolts against Nanking. Page 10.

Porto Ricans demand that Roosevelt do something about rising cost of living in island. Page 13.

SPORTS.

Blackhawks' early rush beats Ottawa, 2 to 1. Page 19.

Chicago Bears lose to New York Giants, 3 to 0; Cardinals beaten by Brooklyn, 3 to 0. Page 19.

Detroit stops Cook brothers, beats New York Rangers, 4 to 1. Page 19.

Boston Redskins defeat Packers, 20 to 7. Page 19.

Big Ten's final games may knock standings awry. Page 19.

Three professional shows on tonight's boxing program. Page 20.

Fenwick and Loyola take sectional titles in Catholic High School Football league. Page 21.

EDITORIALS.

Recognizing the Soviet Régime; Champions of Sound Money; Liquor Legislation. Page 12.

FINANCE, COMMERCE.

Economist criticizes financial program of Roosevelt advisers. Page 23.

Operations in steel industry move at faster pace. Page 23.

U. S. grants charters to 20 federal savings and loan groups. Page 23.

Wall street stays on side lines watching action of dollar. Page 23.

Reserve city bankers have reform proposals. Page 23.

A. R. Wardwell asserts business outlook is promising. Page 24.

Grain trading is slower and prices decline in week. Page 26.

Want Ad index. Page 27.

Average net paid circulation of THE CHICAGO TRIBUNE October, 1933 DAILY in excess of 800,000

TOO MUCH GOVERNMENT

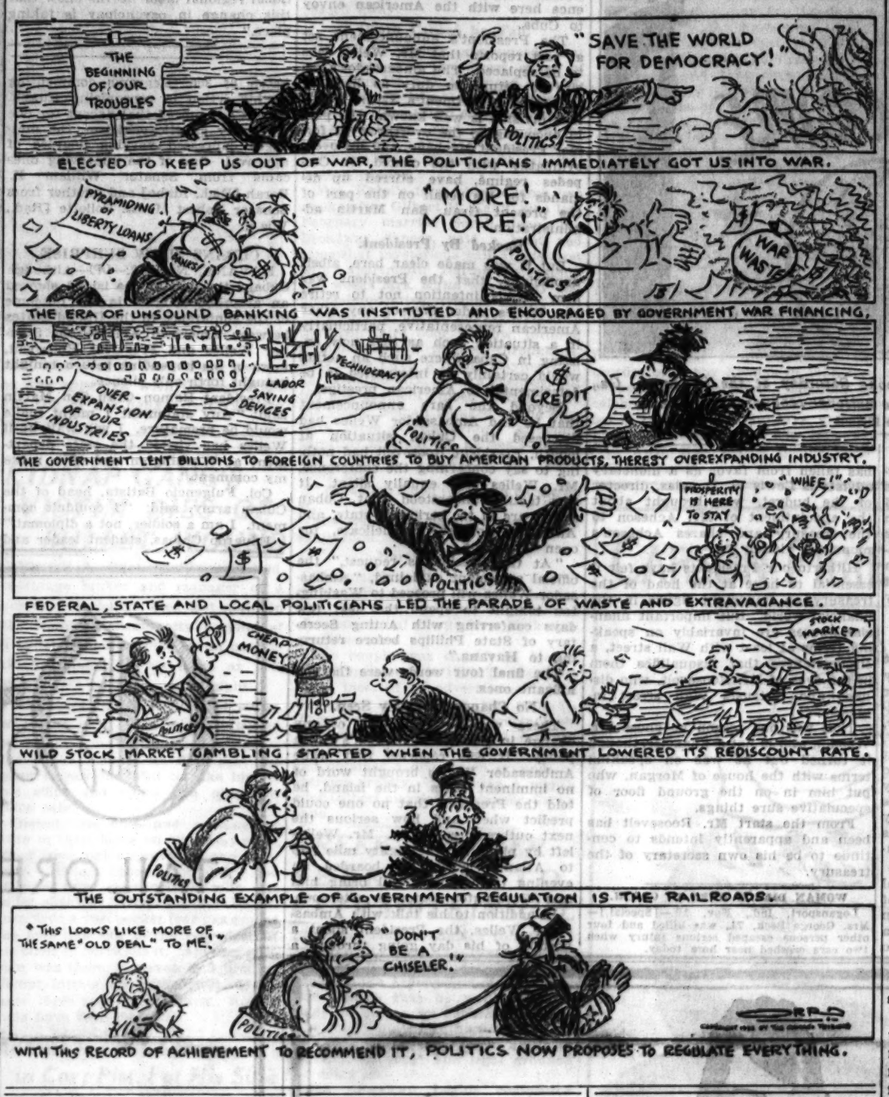
THE BEGINNING OF OUR TROUBLES
"SAVE THE WORLD FOR DEMOCRACY!"
POLITICS
ELECTED TO KEEP US OUT OF WAR, THE POLITICIANS IMMEDIATELY GOT US INTO WAR.
PYRAMIDING OF LIBERTY LOANS
"MORE! MORE!"
POLITICS
WAR WASTE
THE ERA OF UNSOUND BANKING WAS INSTITUTED AND ENCOURAGED BY GOVERNMENT WAR FINANCING.
OVER-EXPANSION OF OUR INDUSTRIES
TECHNOCRACY
LABOR SAVING DEVICES
CREDIT
POLITICS
THE GOVERNMENT LENT BILLIONS TO FOREIGN COUNTRIES TO BUY AMERICAN PRODUCTS, THEREBY OVEREXPANDING INDUSTRY.
POLITICS
PROSPERITY IS HERE TO STAY
"WHEE!"
FEDERAL, STATE AND LOCAL POLITICIANS LED THE PARADE OF WASTE AND EXTRAVAGANCE.
CHEAP MONEY
POLITICS
STOCK MARKET
WILD STOCK MARKET GAMBLING STARTED WHEN THE GOVERNMENT LOWERED ITS REDISCOUNT RATE.
POLITICS
THE OUTSTANDING EXAMPLE OF GOVERNMENT REGULATION IS THE RAILROADS.
"THIS LOOKS LIKE MORE OF THE SAME 'OLD DEAL' TO ME."
"DON'T BE A CHISELER!"
POLITICS
WITH THIS RECORD OF ACHIEVEMENT TO RECOMMEND IT, POLITICS NOW PROPOSES TO REGULATE EVERYTHING.

SEVEN INJURED IN TROLLEY CRASH ON HALSTED ST.

(Picture on Back Page.)

Seven passengers were injured and a number of others were shaken up when a westbound Lake street trolley car struck a southbound Halsted street car last night. The injured, all of whom were riding on the Halsted street car, were taken to the County hospital. Max Przyborski, 37 years old, 1015 West 32d street, a school janitor, was the most seriously injured. His spine is believed to have been fractured.

The others injured are Melodi Kolonitz, 622 Wellington avenue; William Bazar, 5516 West 64th street; Edward Jenkins, 308 South Green street; Peter Riley, 3721 Parnell avenue; his wife, Catherine, and Mrs. Bernice Jappaport, 3142 South Racine avenue.

Des Plaines street police reported that the motorman of the Lake street car evidently started against the red signal lights. The front of his car crashed into the side rear of the other.

POLICE DISCOVER 3 HUMAN SKULLS IN MAN'S EFFECTS

San Francisco, Cal., Nov. 20 [Monday].—(AP)—Three human skulls found in the possession of Nick Lloyd, a truck driver, caused police to start an investigation today.

Lloyd told officers he obtained the skulls from Jack Mellon, a cook, who was also taken into custody for questioning.

Police said Mellon admitted previous possession of the skulls and said he obtained them from a Jack Love in Oakland.

Mellon was quoted by officers, who immediately started a search for Love, as saying he had planned to make an ash tray out of one of the skulls.

Lloyd declared he acquired the skulls from Mellon with other belongings for an unpaid moving bill.

Sets Air Speed Record, New York City to Miami

Miami, Fla., Nov. 19.—(AP)—Pilot James Wedell of Patterson, La., claimed an airplane speed record of five hours 1 minute and 39 2-5 seconds between New York and Miami when he landed his low wing monoplane at the Municipal airport here late today.

Negro Bandit Slain by Victim with Own Pistol

An unidentied Negro bandit, about 30 years old, was shot and killed last night by his intended robbery victim, Plez Adams, 35, owner of a barbecue at 3558 South State street. Adams disarmed the man and shot him with his own weapon.

Seize Indiana Outlaw, Pal of Dillinger

(Picture on Back Page.)

Harry Copeland, paroled Indiana convict, identified as one of five outlaws who raided the jail at Lima, O., last month and liberated John Dillinger, Indiana desperado, after killing Sheriff Jess Sarber, was seized by the Chicago police on the far northwest side yesterday.

As a precaution against any attempt to free Copeland, Lieut. Richard Barry early this morning posted machine gun and shotgun squads at the front and rear doors of the police building at 11th and State streets, where the outlaw was held. The machine gunners were placed inside the building, the shotgun men outside. "There won't be any jail delivery here," said Lieut. Barry.

Early this morning the prisoner was taken back to the Indiana penitentiary for violation of parole.

Copeland's arrest was kept secret for several hours. Soon after it was disclosed that he was in custody Prosecutor Ernest Botkin at Lima said he would take immediate steps to have the prisoner returned there to face trial for the Sarber slaying. Dispatches from Lima said that Copeland's picture had been identified by the sheriff's wife and a deputy sheriff as that of one of the gunmen who took part in the killing.

Copeland Denies Charge.

From Copeland himself the Chicago police could get nothing despite hours of questioning. He denied sullenly any knowledge of the Lima raid. He did, however, admit knowing Dillinger.

The possibility that Copeland figured in the sensational escape of Dillinger from a Chicago police trap last Wednesday night was being considered by the authorities. Three Chicago squads and a detail of Indiana state police laid the trap for Dillinger outside a doctor's office at Irving Park boulevard and Keeler avenue.

Dillinger visited the physician as the Indiana authorities had been informed he would, but after emerging from the office he fought a thrilling gun battle with the police and outdistanced them in an automobile chase. He was aided in his escape by a young woman and by a machine gunner concealed in his car. It was the belief of the authorities last night that this machine gunner might have been Copeland.

Seized as He Waves Gun.

Copeland was arrested yesterday because he waved a gun in a dispute with a girl. He was sitting in an automobile with the young woman at North and Harlem avenues. The two quarreled, and Copeland flourished a revolver to emphasize his side. A bystander saw him and telephoned the Cragin police. Policemen Edward McBride and John Ryan arrested Copeland and the girl. Copeland did not resist.

He and the girl were taken to the station, but she was later released. Copeland at first gave his name as John Santon, but his actions aroused the suspicions of Capt. Thomas Duffy and he was taken to the detective bureau. There finger print records identified him as Copeland.

Paroled from Michigan City.

The police said that Copeland was paroled from the Indiana prison at Michigan City last summer about the same time that Dillinger was paroled. Copeland had served a term for robbery.

Dillinger was arrested in Ohio on Sept. 26, the same day that ten convicts escaped from the Michigan City prison. He has been suspected of having had a hand in planning the prison break, though he was arrested in Ohio for bank robbery.

According to the police, several of the escaped convicts took part in the freeing of Dillinger from the Lima jail and he joined with them in committing a number of bank robberies.

THE WEATHER

MONDAY, NOVEMBER 20, 1933.

Sunrise, 6:46; sunset, 4:28. Moon sets at 7:17 p. m. today. Jupiter is a morning star. Venus and Mars are evening stars. Saturn is an evening luminary, visible in the southeast after dark.

Chicago and vicinity—Increasing cloudiness and continued mild Monday, followed by rain and colder by early Tuesday; moderate shifting winds, mostly southwest.

Illinois—Generally fair and continued mild Monday; Tuesday probably rain, followed by colder.

TRIBUNE BAROMETER.

TEMPERATURES IN CHICAGO

MAXIMUM, 2 P. M. 53
MINIMUM, 3 A. M. 34

3 a. m.	34	Noon	51
4 a. m.	34	1 p. m.	52
5 a. m.	35	2 p. m.	53
6 a. m.	36	3 p. m.	53
7 a. m.	37	4 p. m.	52
8 a. m.	37	5 p. m.	49
9 a. m.	39	6 p. m.	48
10 a. m.	41	7 p. m.	47
11 a. m.	46		
		8 p. m.	46
		9 p. m.	46
		Unofficial—	
		10 p. m.	46
		11 p. m.	45
		Midnight	44
		1 a. m.	43
		2 a. m.	42

For 24 hours ended at 7 p. m. Nov. 19.

Mean temperature, 44 degrees; normal, 38 degrees; excess since Jan. 1, 802 degrees; deficiency for November, 126 degrees.

Precipitation none; deficiency for November, 1.35 inches; excess since Jan. 1, 13 of an inch.

Barometer—7 a. m., 29.80; 7 p. m., 29.76.

[Official weather table on page 26.]

Call 6 Police When 600 Lb. Woman Falls from Bed

The services of six policemen were required last night when Mrs. Thelma Ames, 62 years old, fell out of bed in her home at 1033 Lawrence avenue. Mrs. Ames weighs 600 pounds. Three policemen first went there, but found it necessary to call the Town Hall station for reinforcements.

FIRST OF CITY'S IDLE RECEIVE U. S. JOB NOTICES

62,000 Begin Work Today in State.

(Picture on Back Page.)

Police, deputy sheriffs and relief workers acted as emergency letter carriers last night to bring glad tidings to thousands of jobless men that they are to start to work this morning on a five-day week basis under the federal government's civil works program. It is expected that some 62,000 men—25,000 of them Cook county residents—will be put to work in Illinois today. The eventual statewide program will give employment to 137,000 men.

It was a willing and a cheerful task that the emergency postmen performed last night. Their visits, comparable to those of the Good Fellows on Christmas eve, spread joy to many homes.

Where to Report for Work.

The tidings they carried were official notices to the recipients as to where and when the latter should report for work.

Despite previous announcements that individual applications for jobs would be useless, erroneous reports that they would be accepted sent thousands of men to the Illinois Emergency Relief headquarters at 10 South La Salle street yesterday. The result was much confusion and disappointment. Many of the men had spent their last pennies for carfare.

Meanwhile relief headquarters worked at top speed to complete the necessary notices. This done, it was necessary to distribute them in time for the recipients to go to work today. Time being limited, volunteers were called for, and police aid was recruited. Some 400 policemen were busy yesterday on volunteered service distributing the employment notices.

War Veterans Get Jobs.

One special batch of 367 notices for war veterans on the relief rolls was distributed last night by detective squads on orders of Deputy Chief of Detectives William V. Blaul. The business of delivering the notices to the jobless was still going on early this morning.

Only those who are on relief rolls are being put to work today. The 137,000 jobs to be spread eventually throughout the state will be divided evenly between those on relief and the unemployed not on relief. It is hoped to have the quota on relief rolls fully employed by Dec. 1. After Dec. 1 the unemployed not on relief will be given employment.

Cook county's share of the 137,000 jobs in Illinois is 99,260. Of this number 50 per cent, or 49,630, will be assigned from the relief rolls during the period up to Dec. 1. After that 49,630 unemployed not on relief will be cared for.

Announcement to Give Details.

Official announcement as to the arrangements applying to the nonrelief unemployed will be made not later than next Saturday, according to Robert J. Dunham, chairman of the Illinois relief commission. This announcement will tell where applications for employment are to be filed.

"It should be clearly understood that no advantage can be gained by trying to file applications before arrangements for their handling have been announced," warned Mr. Dunham. "The announcement will be made in the newspapers.

"The unemployed are urgently requested to be patient, as any effort to file applications at this time only clogs up the machinery which the civil works administration is attempting to establish."

For Relief Roll Clients.

Mr. Dunham particularly emphasized that yesterday's and today's preparations are only for the men and women on relief rolls. It is the primary purpose, he added, to take dependents off the charity lists. And these people, he added, will be reached in proper time by the relief station case workers or other volunteer workers.

Roy C. Jacobson, director of the National Reemployment service in Illinois, is in charge of preparations to put the second half of the Illinois quota to work. Mr. Jacobson asked the civil works administration in Washington whether additional men on the relief rolls might be employed after half the state quota had been filled from that source. He had not received an answer yesterday.

It is believed that the first half of

[Continued on page 6, column 5.]

Petty Swindler Hunted for Gas Stove Fixing Fraud

Police are searching for a man who has been calling at homes on the near north side during the last week for the purpose of adjusting gas ranges. He represents himself as being from THE CHICAGO TRIBUNE and adjusts the stove for a fee of 65 cents. Householders are requested to notify police if this petty swindler calls on them.

Lincoln Plea Heard Again at Gettysburg

Gettysburg, Pa., Nov. 19.—[Special.]—Seventy years ago today President Lincoln dedicated as a national cemetery and shrine the hills and valleys where a nation had been saved.

Today at the same spot a united nation was called on to preserve "a government of the people, by the people and for the people."

Among those there today was the great-grandson of Lincoln; there also were the grandsons of Grant, the final conqueror of the south; of Meade, who commanded the federal army in Gettysburg's terrible struggle, and of Robert E. Lee, leader of the armies of the south.

Seventy Years Ago.

Seventy years ago Lincoln, the Illinois frontiersman, had come, as President, to pay honor to those who lay buried here after the three days of the hell of Gettysburg, climaxed when Pickett's ranks were broken after the most gallant charge of history, and fell back. There invasion of the north ended.

The rain slanted down under leaden skies; the listeners were silent and sorrowful; mostly they were clad in blue uniforms, for the guns still roared across the Potomac, where the armies were in the death struggle.

The kindly man from the west began slowly.

Four score and seven years ago our fathers brought forth on this continent a new nation conceived in liberty and dedicated to the proposition that all men are created equal. We now are engaged in a great civil war testing whether that nation, or any nation so conceived and so dedicated, can long endure.

We are met on a great battlefield of that war. We have come to dedicate a portion of that field as a final resting place for those who here gave their lives that that nation might live.

It is altogether fitting and proper that we should do this. But, in a larger sense, we cannot dedicate, we cannot consecrate, we cannot hallow this ground. The brave men, living and dead, who struggled here have consecrated it far above our poor power to add or detract.

The world will little note nor long remember what we say here, but it can never forget what they did here. It is for us, the living, rather to be dedicated here to the unfinished work which they who fought here have thus far so nobly advanced.

It is rather for us to be here dedicate to the great task remaining before us—that from these honored dead we take increased devotion to that cause for which they gave the last full measure of devotion—that we here highly resolve that these dead shall not have died in vain, that this nation under God shall have a new birth of freedom, and that government of the people, by the people, for the people shall not perish from the earth.

Grandson of Grant Speaks.

Col. Ulysses S. Grant, the grandson of General and later President Grant, today pleaded for the reestablishment of the "old fashioned basic principles of honesty, good faith, and loyalty on which the greatness of our country in the past was founded."

Near him were Robert Lincoln Beckwith of Washington, great-grandson of Lincoln; Dr. George Bolling Lee of New York, grandson of Gen. Lee, and George Gordon Meade 3d of Philadelphia, grandson of Gen. George G. Meade.

With them was Mrs. M. O. Smith of Hanover, now 92 years old, the last member of the choir which sang the dirge at the dedicatory exercises of Nov. 19, 1863. Twenty or more civil war veterans and others who attended those exercises were also present on the platform today.

The crowd watched in silence as Dr. Lincoln Caswell of New York, impersonator of the civil war President, stepped forward in black homespun clothing and stovepipe hat. After he had finished his hearers hesitated a moment and then burst into thunderous applause.

Persons who had attended the exercises of 70 years ago recalled the silence that greeted President Lincoln's words on that occasion, leading him to feel that his brief address had been a failure.

TRADE LEADERS FIGHT CONTROL BY COMPULSION

Organize to War on Code Power.

BY JOHN BOETTIGER.
[Chicago Tribune Press Service.]
(Pictures on Back Page.)

Washington, D. C., Nov. 19.—[Special.]—The Chamber of Commerce of the United States, broadening its attack on the radical policies of the Roosevelt administration, has appointed a committee to study and investigate the NRA.

While no public announcement of the formation of this committee was made, it was learned today that its membership includes Henry I. Harriman of Boston, the present president of the chamber, and three former presidents.

One of the latter is Silas H. Strawn, noted lawyer and member of the Chicago firm of Winston, Strawn & Shaw. He is an active opponent of the administration's money policies, as well as of the attempts of the NRA to control American business.

Leads Fight with Sargent.

Mr. Strawn, with Fred A. Sargent, president of the Chicago and North Western railroad, led the discussion which yesterday caused the chamber to adopt unanimously a sharply worded resolution condemning the President's financial program and demanding a return to sound money principles.

Asked to state his position on the NRA, Mr. Strawn declared that the purpose of the committee of the chamber's board of directors was to consider if it might be practical for the Chamber of Commerce of the United States to aid in the better integration of business in this country.

"But we cannot go along with the apparent tendency of the NRA to attempt compulsory enforcement of codes," Mr. Strawn continued. "We do not agree that American business should be sovietized.

"There is not money enough, nor man power enough in the whole country to put a strait-jacket on business." ness."

Others on Committee.

The membership of the new chamber committee on the NRA, in addition to Mr. Harriman and Mr. Strawn, includes David F. Edwards, head of the Saco-Lowell shops in Boston and Maine, who is chairman of the committee; Julius H. Barnes and Lewis E. Pierson of New York City, both former presidents of the chamber; Fred H. Clausen, president of the Van Brunt Manufacturing company of Horicon, Wis., and former president of the Wisconsin Manufacturers' association, and John A. Law, president of the Saxon Mills, Spartanburg, S. C.

The national chamber of commerce has taken an active part in promoting the NRA up to date, President Harriman and other officers asserting that the features of the industrial recovery act which aim at the elimination of unfair competitive practices were worthy and useful.

Some of the directors of the chamber at yesterday's meeting protested, it was learned, against the ballyhoo and boycotting measures adopted by Administrator Hugh S. Johnson.

Resent Johnson Threats.

They voiced their resentment at his threats to "crack down" on business men who dared to question his power to rule their commercial activities.

Requests have been made of the chamber by Secretary of Commerce Daniel P. Roper, and also by Gerard Swope, former chairman of the NRA industrial advisory board, for the appointment of a chamber committee to sit with and consult the members of Mr. Roper's citizens' planning committee and with the members of the industrial advisory board.

The committee named will act in this capacity in addition to carrying on an independent survey of the results achieved by the NRA thus far and of the possibility of forming strong code authorities to aid in the self-government of industry, as well as to gather evidence for argument against the encroachment of federal policemen over the rights of private business.

For Self-Government.

Hesitating to strike out boldly at the NRA tendency to take control unto itself as it struck out at the President's monetary program, the chamber in a resolution attempted to point out that the original purpose of the industrial recovery act was to permit the majorities of business and industrial groups to administer the codes so as to bring what President Roose

velt termed the "chiseling fringe" into line.

"Explicit recognition is given to representative trade associations by the national recovery act," the resolution of the Chamber of Commerce of the United States states. "Upon behalf of their industries they are authorized to submit voluntary codes. When such codes have received the President's approval, the trade association must arrange for effective and uniform application of code provisions.

"That this is the purpose of the law has been emphasized by the President, who has said that 'the organized national trade association becomes the directing authority for the industries it represents,' and that in large measure ultimate success rests upon those who guide and direct these organizations. It necessarily follows that the development of trade associations should be promoted in order that they may the better perform the duties contemplated by the recovery act and set up in each instance an effective agency of the industry to administer its code. This should at all times be the official attitude of everyone acting for the government.

Opposes Official Intervention.

"In the application and administration of a code, the agency of the industry itself should accordingly have every opportunity to consider promptly each difficulty which appears, whether through a complaint inside or outside the industry, or otherwise. The industry's agency should, without official intervention of any kind, be able to deal at once with every situation which arises affecting the industry, whether there be maladjustment or a failure on the part of some member of the industry to comply with code provisions.

"All representations as to the industry in relation to the code should be made directly to the agency of the industry. Charged with disposing of all matters that can be adjusted within the industry, the agency acts with complete knowledge of the observer appointed by the government itself.

"In the orderly administration of a code, it is only the legal penalties and processes provided in the law and abuses obviously harmful to the public or inherently wrong that should have the attention of government authorities."

Makes NRA Inquiry.

Under the rules laid down by Administrator Johnson, complaints that employers are violating the codes are not submitted to the industry code authorities until an investigation has been made by the NRA officials, and unless the administrator himself sees fit to do so, he may institute prosecutions against the accused violators without at any time consulting the code authority at all.

King of Bulgaria Drives Engine, Opens New Line

KARLOVO, Bulgaria, Nov. 19.—(AP)—Speaking from the cab of a locomotive which he drove over a railway linking this rose valley capital with Plovdiv, King Boris today explained to an admiring populace the importance of the new line. The queen and members of the cabinet rode in the coaches. Along the route peasants cheered the monarch, who was wearing overalls.

ENDS LIFE BY HANGING.

The body of a poorly dressed man about 55 years old, apparently a casual, was found yesterday hanging from a rafter in a barn at 159th street and Clifton Park avenue, Tinley Park. There were no identity marks.

Chicago Daily Tribune.
THE WORLD'S GREATEST NEWSPAPER

Vol. XCII. Monday, Nov. 20. No. 277

Published daily at Tribune Tower, 435 N Michigan-av., Chicago, Illinois.
The Tribune Company, publishers.

MAIL SUBSCRIPTION PRICES.

Mail subscription prices in Ill. (outside of Chicago), Ind., Iowa, Mich., and Wis.—Daily with Sunday, one year, $12.50.

Zones 3 and 4 in states other than Ill., Ind., Iowa, Mich., and Wis.—Daily, $7.50 per year.

Zones 5 to 8, inclusive, Canada, Mexico and foreign—Daily, $13.00 per year.

Entered as second class matter Aug. 12, 1903, at the postoffice at Chicago under act of March 3, 1879.

ROOSEVELT WILL STICK TO PLANS TO RULE DOLLAR

Protest by U. S. Chamber to Be Ignored.

[Continued from first page.]

of a permanent stabilization of the value of the dollar and return to the gold standard. He has no thought of taking this step until the average price level of 1926 shall have been restored. Prices in this country now average about 30 per cent below the 1926 level.

The monetary experts advising the President have counselled him not to be stampeded into premature stabilization. They hold that the continued cheapening of the dollar is bound to promote export of American commodities, the result of which will be to increase commodity prices at home and that to stabilize now would enable the British to depress the pound, take foreign trade away from the United States and reverse any price rise in this country due to depreciation of the American dollar.

Fear Manipulation by British.

The administration feeling is that the British manipulated the exchange value of the dollar to the detriment of the United States between the time England went off gold in 1931 and America went off gold in 1933 and that a repetition of that experience should be avoided.

So it falls out that unless circumstances impel the President to alter his course we shall not have stabilization of the dollar for some time and then it will not be the sort of stabilization the conservatives are thinking of. The gold basis will be restored in a manner of speaking only.

Under the old gold standard the treasury was obligated to pay for a paper dollar 25.8 grains of gold nine-tenths fine. Under the gold standard the President contemplates restoring some time, the treasury will pay a varying number of grains of gold for a paper dollar, varying according to the price level index produced by the statisticians. If the price index goes up the treasury will pay more grains of gold for the paper dollar in order to bring prices down. If the index goes down the treasury will pay fewer grains of gold in order to bring prices up.

Called Rubber Dollar.

This is the managed currency the President aims to establish a medium of exchange the purchasing power of which never varies. Instead of having variable prices and an unvarying dollar we would have virtually unvarying prices and a variable dollar, what opponents of the plan call a rubber dollar.

The program for raising prices through depreciation of the dollar which was to be effected by bidding up the price of gold was adopted by the President against the advice of treasury and federal reserve officials. But he has now cleared the road of opposition and intrusted the administration of the policy to officials who have faith in it.

Secretary of the Treasury Woodin, who says his opposition was confined to the opinion that the gold purchase plan was illegal, but was converted by the attorney general's opinion to the contrary, has gone on an indefinite leave of absence.

Dean G. Acheson, who, as undersecretary of the treasury, was outspoken against the policy in White House conferences, has been eased out of office. His place has been taken by Henry Morgenthau Jr., 42 years old, who is now acting secretary of the treasury and who, though inexperienced in finance, is an ardent champion of the President's monetary policy.

Pupil of Gold Price Fixer.

Mr. Morgenthau was a pupil at Cornell of Prof. Warren, who daily determines the price to be offered for gold at home and abroad. As official adviser of the secretary of the treasury, Prof. Warren supplants Prof. O. W. Sprague, whose pupil Mr. Roosevelt was at Harvard. Prof. Sprague, who thinks the dollar depreciation policy is economically unsound, took his resignation to the President the day after the treasury shapeup but was persuaded by his old pupil to withhold it for a while.

Gov. Eugene Black of the federal reserve board, another opponent of the President's policy, remains in office but not in high favor as a presidential counselor. Another who has fallen from favor as a monetary adviser is Lewis W. Douglas, director of the budget, who brought about the appointment of Mr. Acheson to the treasury and shares Acheson's monetary views.

Hitherto our Presidents have felt it essential to have at the head of the treasury an important figure in the financial world. But important financial figures are invariably on speaking terms at least with Wall street, a circumstances that disqualifies them in the eyes of Mr. Roosevelt, who dislikes and distrusts Wall street intensely.

That was one reason he chose Mr. Woodin, who is not a financier, though it turned out he was on speaking terms with the house of Morgan, who put him in on the ground floor of speculative sure things.

From the start Mr. Roosevelt has been and apparently intends to continue to be his own secretary of the treasury.

WOMAN DIES, 4 HURT IN CRASH.

Logansport, Ind., Nov. 19.—[Special.]—Mrs. George Beck, 71, was killed and four other persons escaped serious injury when two cars crashed near here today.

President Makes Address in Georgia

President Roosevelt as he spoke Saturday at the Savannah, Ga., stadium, assailing the critics of the national recovery program.
[Acme Photo.]

WELLES WILL GO BACK TO CUBA AS U.S. AMBASSADOR

Confers with President at Warm Springs.

BY JOHN HERRICK.
[Chicago Tribune Press Service.]
(Pictures on back page.)

Warm Springs, Ga., Nov. 19.—[Special.]—The definite statement that Ambassador Sumner Welles would not be withdrawn, but would be returned to his post in Havana, was made today by President Roosevelt following a five hours' conference here with the American envoy to Cuba.

The President's announcement set at rest reports that Mr. Welles was to be replaced. The ambassador's desire to return to duty as head of the state department's Latin American division is well known. His part in encouraging the overthrow of former President Machado, and his overt sympathy with the ousted De Cespedes regime, have stirred up demands for his recall on the part of the present Grau San Martin administration.

Backed By President.

But it was made clear here, albeit unofficially, that the President was firm in his intention not to retire Mr. Welles under fire—or any other American representative, particularly in a situation such as that now existing in Cuba where such an action would certainly be interpreted to be deterimental to American prestige.

Beyond the bare announcement that he and Ambassador Welles had discussed the Cuban situation at length, President Roosevelt had nothing to say concerning the conference. Mr. Welles was equally silent. It was tactily understood that Cuban affairs are in too serious a state, and American policies too delicate, for open discussion.

"At the President's request," the official statement explained, "Ambassador Welles will proceed to Washington tonight to spend the next few days conferring with Acting Secretary of State Phillips before returning to Havana."

The final four words were the significant ones.

No Change in Policy Seen.

There was no indication of any change in the administration's Cuban policy. It was reported that while Ambassador Welles brought word of no imminent crisis in the island, he told the President that no one could predict when and how serious the next outbreak would be. Mr. Welles left by plane for the eighty mile trip to Atlanta, where he boarded an evening train, which will bring him into Washington tomorrow afternoon.

In addition to his talk with Ambassador Welles, the President spent a portion of his day going through a batch of 300 telegrams commenting on his action in recognising Russia. It was announced that except for one extremely caustic criticism, the messages expressed varying degrees of approval. One of the approving ones came from Senator William E. Borah [Rad., Idaho] and another from Senator Robert M. La Follette [Rad., Wis.].

CUBANS SHOW SURPRISE.

HAVANA, Nov. 19.—(AP)—Although Cubans throughout the island showed an absorbed interest in the outcome of the conference in the United States between American Ambassador Sumner Welles and President Roosevelt, news of his impending return tonight brought forth only silence.

President Ramon Grau San Martin said: "Any statement I might make would be premature. I will wait until Welles has visited the state department at Washington and then make my comment."

Col. Fulgencio Batista, head of the Cuban army, said: "I couldn't comment. I am a soldier, not a diplomat."

Eduardo Chibas, student leader and generally considered the spokesman for the student directory as well as the government, said: "I am surprised he is returning. I cannot comment further."

WAGNER AVERS NRA ENDS STRIKES AND AIDS TRADE PEACE

Washington, D. C., Nov. 19.—(AP)—Success in changing labor psychology from insistence upon strikes toward a readiness for arbitration of disputes was claimed today by Senator Wagner, chairman of NRA's labor board in a survey of results obtained by his conciliation agency.

Wagner said the national board alone already had settled more than half of the disputes affecting 300,000 workers, and that the number was being greatly increased by the work of seventeen regional boards thus far established. Particularly significant, he said, was a volume of requests, coming principally from labor, for establishment of new regional boards.

"To get rid of the whole idea of war to the limit and to substitute for it the idea of agreements through mediation was necessary if the recovery program was not to be hamstrung," Wagner said. "The requests for additional regional labor boards show that this change in psychology is taking place."

New York State Public Health Best on Record

Albany, N. Y., Nov. 19.—[Special.]—Never before have the people of New York state been so healthy as in the first eight months of this year, according to the records of the state department of health. And of the eight months, last month was the healthiest. The department announced today that only forty-five out of every 5,000 persons died in the state in September, a low death rate equaled only once before—in August, 1933.

Y. W. C. A. REPORTS GREATER DEMAND FOR OFFICE GIRLS

An increased demand for office workers during the last two weeks has been noted in the Y. W. C. A. employment office at 89 East Monroe street, according to Miss Esther Stamats, director. Twice as many calls have been received in that period as during the preceding ten weeks, Miss Stamats said. In October the bureau placed 70 girls in temporary jobs and 32 in permanent jobs.

Demands of the employers indicate, however, that only the most capable of girls are wanted.

The same wonderful black walnut creams we have sold for years; made in the same way, by the same people, and dipped in the same delicious rich chocolate coating.

FANNIE MAY'S Black Walnut Chocolate Creams

1/2 PRICE

today and tomorrow

31c lb.

One or two pounds only to a customer. Take home a box today!

Parcel Post Orders Accepted on This Special.

Sold in Fannie May Candy Shops All Over Chicago

Wolock and Bauer Present

A PARADE OF POST-DEPRESSION VALUES

IN THE SHOE SALON
MICHIGAN AVENUE at MADISON

BUY NOW
Save $1.50 to $4
on Salon Originals

Here is Wolock and Bauer's contribution to the new era of buying.

These Price-Persuasions For a Limited Time Only

THE SHOE SALON OF
WOLOCK and BAUER
MICHIGAN AVENUE at MADISON

Proportionate price-reductions are now available on "Shoes of the Hour" in our two other shops:
RANDOLPH AND WABASH
4656 SHERIDAN ROAD

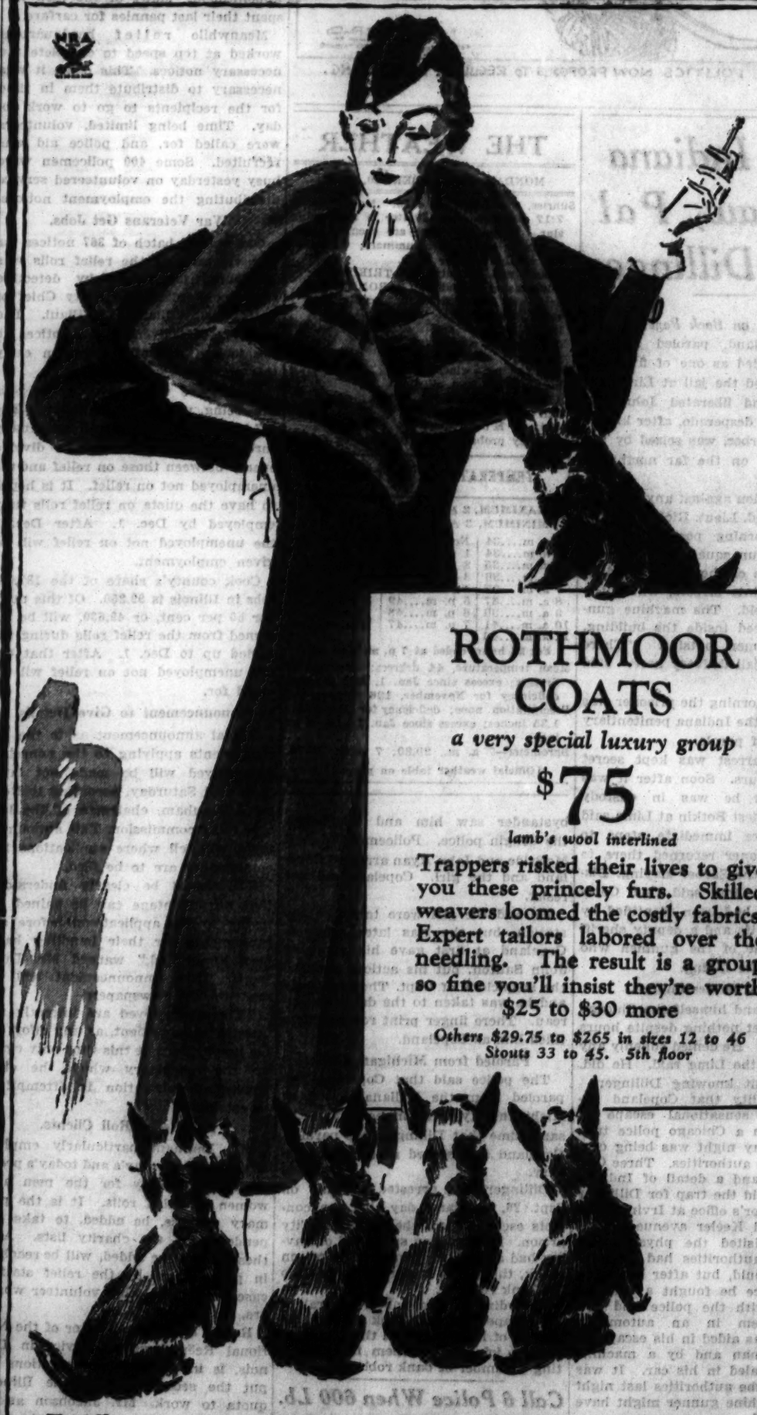

ROTHMOOR COATS
a very special luxury group
$75
lamb's wool interlined

Trappers risked their lives to give you these princely furs. Skilled weavers loomed the costly fabrics. Expert tailors labored over the needling. The result is a group so fine you'll insist they're worth $25 to $30 more

Others $29.75 to $265 in sizes 12 to 46 Stouts 33 to 45. 5th floor

MAURICE L. ROTHSCHILD
MINNEAPOLIS State at Jackson CHICAGO ST. PAUL

Overcoats
TAILORED AT FASHION PARK

WARMTH

WARMTH IS ONLY A REGULAR FEATURE OF A FASHION PARK OVERCOAT IT IS NATURALLY EXPECTED. WARMTH RESULTS FROM A COMFORTABLE FITTING, A FINE WOOLEN AND A GOOD LINING. THE FEATURES OF A FASHION PARK OVERCOAT WHICH IMPRESS MOST MEN ARE ITS RELIABILITY, CORRECTNESS, INDIVIDUALITY IN FABRIC AND PERFECT TAILORWORK—PLUS THE EXCLUSIVE CHARACTER SELECT FROM A BOUNTIFUL ASSORTMENT OF NEW COLOURS AND MATERIALS.

$45 TO $85

Finchley

Chicago, 19 E. Jackson Boulevard
New York, Fifth Avenue at 46th St.

7 KILLED, MANY HURT IN SPANISH ELECTION RIOTS

Conservatives Win Over Radical Groups.

[Chicago Tribune Press Service.]

MADRID, Spain, Nov. 19. — Old Spain, which has been in the background since King Alfonso was overthrown, today reasserted itself with dramatic vigor and, backed by the votes of millions of Spain's traditionally conservative women folk, put itself back on the political map.

Seven persons were killed and scores wounded in disorders in scattered sections.

Communists were the chief offenders in the disorders. They shot to death a priest at Gallarta, near Bilbao, stabbing him after their bullets had taken effect. Four other persons were reported slain in Bilbao. The leader of the Catholic Popular Action party was also killed by communist bullets at Seville. An abbot of Nonserrat monastery was shot while driving two nuns to the polls.

Mayor Slain in Riot.

At Torrence, near Valencia, the smashing of ballot boxes by extremists led to rioting in which Mayor Alhucen was killed and his wife and five year old daughter gravely injured.

Police with machine guns occupied the Barcelona postoffice last night. It was reported they were stationed there to forestall possible attacks by anarchists.

Due to the complicated electoral law no definite election results were available tonight, but Republicans and Socialists alike join in conceding an impressive victory to the right, headed by Gil Robles. Some of these victories may, however, be disputed owing to the rule which requires that the winning candidate in each district obtain 40 per cent of the total votes cast.

The elections, therefore, will have to be repeated in at least thirty of the sixty provinces and capitals. In the meantime desperate efforts will be made to persuade the Republicans and Socialists to present a united front.

Government Hangs in Air.

Meanwhile Spain and its governments hangs in midair. The Madrid trade union headquarters, which was optimistically hoisting the red flag of victory tonight, lowered it and again relaxed into pessimism. Excited Socialists demanded a general strike to meet the right menace, but the general desire to await definite results before taking a decision prevailed.

The Socialists claim they won 12 provinces and the right claims 25. Alejandro Lerroux's Radical party claim that victories in the Canary islands and elsewhere will probably enable them to equal or even increase their seats over the last parliament but their hope of leading the field is slight.

Even in left wing Barcelona, President Macia's Catalan party is fighting for its life against the conservative Catalan league and the outcome is doubtful. The Macia party is leading in Lerida and Gerona but at Tarragona the conservatives hold a slight lead.

Fugitive Millionaire Elected.

At Palma, Mallorca, Juan March, Spain's multimillionaire who broke jail and fled to Paris recently, was elected, but Gen. Jose Sanjurjo, leader of last year's monarchist revolt, was unsuccessful at Melilla, according to reports.

On the victorious conservative side comes first the lone monarchist group and then the Agrarian Land Owners, the ultra-Catholic and ultra-conservative party.

Long lines of women lined up before the polling places in many districts and cast their first votes. Most of them wore veils and carried prayer books in their hands. So impatient were Spain's women to cast their votes that at one polling center 200 women and but 30 men had voted at 10 a. m.

Nuns Go to Polls.

One woman, who gave birth to a child last Friday, rolled up to vote, in an ambulance.

Limousines provided by wealthy capitalists carried hundreds of nuns from the seclusion of Madrid's numerous convents to the polling centers. They had a special license to leave the convents from the bishops. Even the communists gave way for these women, strangely dressed in ill fitting clothes borrowed from relatives, and in practically no case did they have to take their turn waiting in line.

Scores of friars likewise laid aside their habits today and many appeared in smartly dressed civilian clothes bent on giving their votes to the Catholic parties. Some priests wore their clerical garments. Socialists and communists gave a hearty cheer for one popular parish priest who stood for an hour and a half awaiting his turn to vote.

At Barcelona hundreds of nuns likewise left their convents to vote. At one polling center a nun served as election judge, with a priest as clerk.

Heiress Dies After Fall from Window

Mrs. Anne Elizabeth Whelan Kahn, who died in New York yesterday as result of fall from window, as she appeared with Gilbert Kahn before their divorce. She divorced the son of the banker last January.

[Associated Press Photo.]

ANNE E. W. KAHN, HEIRESS HURT IN FALL, DIES AT 30

Divorcee in Three Story Plunge Sept. 10.

New York, Nov. 19.—[Special.]—After ten weeks of suffering from injuries she received a fall from her third story Park avenue apartment, Mrs. Anne Elizabeth Whelan Kahn, died today at Harbor sanitarium.

Members of the Whelan family were nearby when the 30 year old million dollar heiress, divorced wife of Gilbert H. Kahn, son of Banker Otto H. Kahn, and daughter of Charles A. Whelan, president of United Cigar Stores, passed away.

Death Caused by Fall.

Hospital officials announced that pneumonia was the direct cause of death, but Dr. J. J. Moorhead, who attended the society matron, said in his report to the medical examiners office:

"Ann Kahn died from injuries sustained when she had an accident at her home, Sept. 10, last, when she fell from a window."

Mrs. Kahn's fatal plunge came two weeks after Gilbert H. Kahn, who last February married Sarah Jane, the Broadway dancer, paid a brief and somewhat mysterious call at his first wife's apartment. During the ensuing two weeks Mrs. Kahn was moody and uncommunicative, friends said.

About 11 a. m. the heiress walked to the open third floor window, tottered a moment, and pitched through it. Miss Alice Dyer, a friend staying with her, grabbed Mrs. Kahn's chemise, but the silk garment ripped in twain and the young woman plunged to the sidewalk three stories below. Although painfully injured, the heiress resented the gathering of a crowd and vigorously said:

"Go away, I don't want to be stared at."

She was immediately taken to the sanitarium.

Married in 1924.

The marriage of the tobacco heiress to the international banker's son on Nov. 18, 1924, was one of the most elaborate social events New York City ever has seen.

The couple was considered ideally mated until early in 1932. Then Gilbert Kahn inserted an advertisement in a newspaper announcing his wife no longer was authorized to contract obligations in his name. Last January the heiress journeyed to Reno, Nev., and obtained a divorce on grounds of extreme cruelty. Less than a month later Gilbert married the dancer, Sarah Jane.

Chance Reunites a Father and Son After 34 Years

(Picture on back page.)

Thirty-four years ago in Chicago Philip Fischbacher, a construction engineer, quarreled with his wife and they separated. She took their three children.

Fischbacher's engineering work carried him to four continents. For years he sought in vain for his son, Arthur, who was 5 years old when the parents parted, and for Arthur's two younger sisters.

Yesterday the father and his son were reunited in Joliet. They discovered that they had been living a block apart, while the father was superintending the reconstruction of the Citizens brewery in that city. The son, who uses the name of Arthur Fischbacha, has been a teacher of manual arts in Joliet High school for eight years.

Reunited by Newspaper Item.

The son, who is now 39 years old, found his father, now 65, through an item in a Joliet newspaper, which commented on the fact that Fischbacher had eleven children by two marriages and that they had been born in seven countries.

Philip Fischbacher was the younger son of the hereditary ruler of a tiny principality in pre-war Germany, and broke a family tradition by becoming an engineer instead of a soldier. He married his first wife at Kiel, where he worked on the great canal and naval base. Later he went to Bucharest, Rumania, where Arthur was born while his father superintended the building of a street railway.

Two Girls Born in Chicago.

Arthur's two sisters were born in Chicago. When their parents separated, their mother placed Arthur and the girls in the Home for the Friendless and returned to Germany. Her husband sought information about her for years and finally discovered that she had returned to her native land. When he went there in search of her, he found that she had died.

He continued his work as an engineer in various countries of Europe, South America and the orient. He fought in the world war as a captain in the American army, and was wounded in France. The eight children of his second marriage were born in countries where he worked. Some of them live today in South America.

Boy Adopted in Centralia.

Arthur was adopted by a farmer living near Centralia, and later by Dr. C. N. Dunn of that city. The difference of his name from that of his father he explained by the fact that his name was on a label sewn in his clothing when his mother placed him in the orphanage, and that the label had become blurred at one end.

One of his sisters, Antonia, was graduated from the University of Illinois, married, and is living near Kewanee. The other, Maleska, died two years ago.

Father and son will give a party Wednesday evening to celebrate their reunion.

House Built by Marshall for Eldest Son Is Burned

Washington, D. C., Nov. 19.—(AP)—The house which Chief Justice John Marshall built for his eldest son, near Warrenton, Va., was destroyed by fire early today. The loss was estimated at $100,000.

287 Mexican Children Die as Hurricane Aftermath

TAMPICO, Mexico, Nov. 19.—(AP)—Medical authorities announced today that 287 children have died of various diseases since Sept. 24, when a tropical hurricane struck the city.

Nathan Leopold Is 29; Spends Day in His Cell

Nathan Leopold, serving a life sentence in Joliet penitentiary for the murder of Bobby Franks in 1924, was 29 years old yesterday. He had no celebration. Visitors are not permitted in the prison on Sundays, and the prisoners remain in their cells except when they march to the messhall for meals.

Body of Man Who Vanished Wednesday Found in Lake

The body of Kenneth Bryan, 28 years old, 3309 Herndon avenue, who had been missing since Wednesday, was taken from the lake at the foot of Barry avenue yesterday. The identification was made by Arthur Bryan, his father, who said the young man had been despondent over unemployment.

FINGER PRINTS TRACED IN SPITE OF OPERATION

Police fingerprint experts expressed the belief last night that they could still identify Jack Klutas, alleged kidnap gang leader, even if, as is reported, he has had his fingertips operated upon to frustrate identification through his recorded prints.

The reports stated that a downstate surgeon performed the operation. Several Chicago doctors and criminologists discussed the possibilities of the case, as did police.

"The whorls, loops and arches of a human being's fingers can never be destroyed permanently," said Sergt. Michael J. Hernon and Detective Joseph Gubbins of the detective bureau fingerprint department. "We have had many cases where the fingertips were tampered with, but by the simple method of soaking them in hot water the original prints reappeared."

Dr. Morris Fishbein, editor of the American Medical Association Journal, doubted a successful fingertip operation has yet been done. Leonarde Keeler of Northwestern university's crime laboratory, and Dr. Sumner Koch of Northwestern university, said that operation might possibly succeed. Melvin Purvis, head of the local federal bureau of identification, said such practices, if successful, would hamper crime detection seriously.

Two Fight Gun Battle; Both Are Shot to Death

Greenville, S. C., Nov. 19.—(AP)—Clayton Williams, 35, and Otis Ownes, 33, shot each other to death today in a gun fight at the home of Lem Jones, near Pelzer.

KIDNAP GANG'S VICTIM DIES OF BULLET WOUND

Russell L. Blount, 57 years old, mortgage broker and manager of a currency exchange, died last night in the Roseland Community hospital of a bullet wound inflicted by an unidentified gunman at his home at 1740 West 104th place Thursday night.

The shooting, Blount told the police, was done by a gang which intended to kidnap him for ransom, although the police thought at first that the gang merely intended to take him to his office and make him open the office safe.

Blount, his wife and a daughter were in their home on Thursday night when some one appeared at the front door. Blount opened the door, and after a brief conversation with the caller shouted: "Don't shoot." Blount then fired a vest pocket tear gas gun at the man and ran to the rear door of his home to barricade it. Another gunman was there, however, and fired at Blount, hitting him in the chest. There were three men in the gang. No arrests have been made.

Autoist Is Found Slain in Car; Pistol at His Side

Peter Kubowicz, 39 years old, 2317 Marshall avenue, was found shot to death, apparently a suicide, yesterday in his automobile parked a short distance from his home. There were wounds in his abdomen and head with powder marks showing that they had been fired at close range. A small automatic pistol lay beside him.

GREEK PREMIER SEEKS WAY TO EXTRADITE INSULL

[Copyright: 1933: By the New York Times.]

ATHENS, Nov. 19.—Premier Tsaldaris has indicated to a delegation of five from the Athens post of the American Legion that he would still be ready to surrender Samuel Insull to the United States authorities, despite the decision of the Greek Supreme court, if he could find legal grounds for doing so.

The American Legion committee asked Tsaldaris to "intervene with every lawful means at his disposal" to effect Insull's surrender. Tsaldaris replied that he had asked the minister of justice to examine all extradition treaties of the United States with other countries to determine what those countries would have done in a similar situation.

CARSON PIRIE SCOTT & CO

Do you know—
WE HAVE MANY STYLES IN COATS OF
HUDSON SEAL*
$195 to $295

Do you know—
CARSON-QUALITY COATS ARE SENSATIONAL VALUES AT THOSE PRICES?

Do you know—
How important black furs are? And most of all, Hudson Seal*. Important French designers like Chanel, Vionnet, Paquin have sponsored this fur extensively this season. We have many coats with their ideas in collars and sleeves and scarfs. Sports, street, afternoon styles. Every coat is new this season.

*Dyed muskrat.

Furs, Fourth Floor.

Brucewood dinner & theater dresses

Slim-draping crepe. Stark black skirt. Ruby or emerald toned top. A vivid flower. The magic of contrast—startling, arresting—really glamorous

$25

Others to $65 in sizes 12 to 38—7th floor

Maurice L Rothschild
State at Jackson

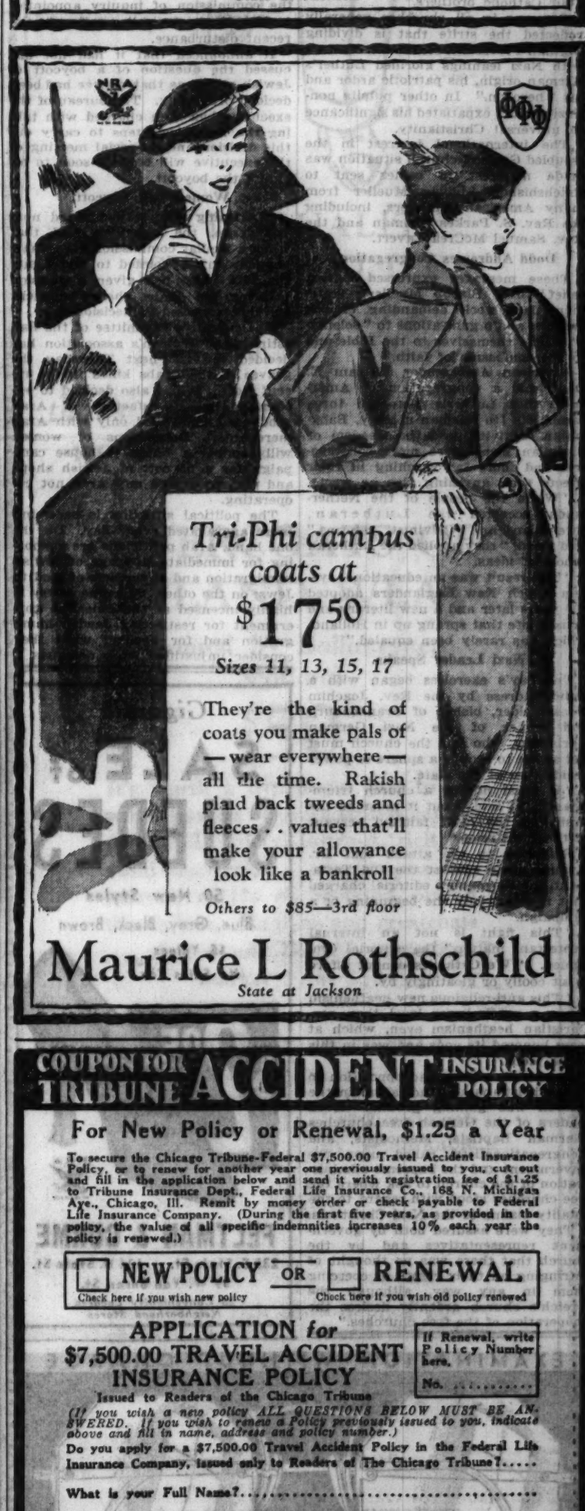

Tri-Phi campus coats at
$17.50
Sizes 11, 13, 15, 17

They're the kind of coats you make pals of—wear everywhere—all the time. Rakish plaid back tweeds and fleeces . . values that'll make your allowance look like a bankroll

Others to $85—3rd floor

Maurice L Rothschild
State at Jackson

JUST ARRIVED
in the Costume Bootery of
O'CONNOR & GOLDBERG
at 23 MADISON, East
A New Array of Individual
HANDMADE SHOES
Each model of rare, artistic design . . . each pair of exclusive character . . . exemplifying America's finest footwear

$14.75
EEL GREY SUEDE
BLACK OR BROWN KIDSKIN • BLACK, BROWN OR BURGUNDY CALFSKIN
The O-G Costume Bootery at 23 Madison, East

Exclusive representatives of
DUO-ART
Reproducing Piano combined with
STEINWAY
WEBER
STECK
LYON & HEALY
America's Most Complete Music Store
©

COUPON FOR TRIBUNE ACCIDENT INSURANCE POLICY

For New Policy or Renewal, $1.25 a Year

To secure the Chicago Tribune-Federal $7,500.00 Travel Accident Insurance Policy, or to renew for another year one previously issued to you, cut out and fill in the application below and send it with registration fee of $1.25 to Tribune Insurance Dept., Federal Life Insurance Co., 168 N. Michigan Ave., Chicago, Ill. Remit by money order or check payable to Federal Life Insurance Company. (During the first five years, as provided in the policy, the value of all specific indemnities increases 10% each year the policy is renewed.)

☐ NEW POLICY (Check here if you wish new policy) OR ☐ RENEWAL (Check here if you wish old policy renewed)

APPLICATION for $7,500.00 TRAVEL ACCIDENT INSURANCE POLICY
Issued to Readers of the Chicago Tribune

If Renewal, write Policy Number here. No. .....

(If you wish a new policy ALL QUESTIONS BELOW MUST BE ANSWERED. If you wish to renew a Policy previously issued to you, indicate above and fill in name, address and policy number.)

Do you apply for a $7,500.00 Travel Accident Policy in the Federal Life Insurance Company, issued only to Readers of The Chicago Tribune?.....

What is your Full Name?.....

Address? ..... Number Street

..... City State

What is your Age?.....Place of Birth?.....

Date of Birth? Month.....Day.....Year.....

Are you Totally Blind or Deaf?..... Are you Crippled to the Extent That You Cannot Travel Safely in Public Places?.....

What is the name and address of person to whom you want this insurance paid in case you are killed? (If not answered insurance will be payable to your Estate.)

Beneficiary's Name?.....

Relationship? .....

Address? .....

Do you certify that you are or will become a reader of the Chicago Tribune?.....

Sign your name here.....

NOTICE: Not more than one policy will be issued to any one person. Issued Only to Applicants Over 10 and Under 70 Years of Age.

CATHOLIC CHURCH SUPPORTS FOES OF NAZI RELIGION

Backs Protestant Pastors in Fight for Bible.

BERLIN, Nov. 19.—(AP)—In the throes of the most bitter religious struggle since the reformation, Germany today witnessed a significant celebration of Martin Luther's birth 450 years ago. The celebration, in honor of the founder of Protestantism, was under the auspices of the new Hitlerite régime and the services took on a marked political character.

The political aspect and the magnitude of the ceremonies, however, were eclipsed by the startling and unprecedented step made by the Roman Catholic church in announcing virtual solidarity with non-Nazi Protestant pastors against the radical factions of the Nazi Christian church.

Sweeps Aside Old Grudges.

The fabric of the church itself was torn asunder last week by a demand of Dr. Reinhold Krause that the Old Testament be discarded and that a militant and heroic Jesus be substituted for the traditional meek and gentle Christ.

Sweeping aside age-old grudges, the Catholic news organ, Germania, covered its front page with an editorial rallying to the support of the beleaguered non-Nazi Protestant ministers and exhorting Catholics to "solemn reflection."

"Belief in Christ—the thing that Protestantism and Catholicism have in common—is at stake," the paper said. "If this is destroyed we Catholics, too, will strike."

Christianity Faces Crisis.

The Germania's editorial reflected the opinion prevalent in religious circles that German Protestantism, and even Christianity, faces the gravest crisis in its history on account of the onslaughts of the radical Nazi Christian movement.

Many non-Nazi pastors from their pulpits today many times referred to "our Catholic brothers."

Sermons in all churches generally reflected the strife that is dividing German Protestant sentiment. Pastors with Nazi leanings glorified Luther's German origin, his patriotic ardor and his "heroism." In other pulpits non-Nazi pastors expatiated his significance to universal Christianity.

The international interest in the troubled German church situation was made manifest in cables sent to Reichsbishop Ludwig Mueller from many American ministers, including the Rev. S. Parkes Cadman and the Rev. Samuel McCrea Cavert.

Dodd Addresses Congregation.

These messages expressed "great relief" over Bishop Mueller's statement last week demanding church societies and organizations to "solemnly pledge themselves to the Bible and to the confession of faith."

American Ambassador William E. Dodd told a congregation of Americans that Luther's historical three pamphlets [to German nobility, Babylonian captivity, and the freedom of Christian men] were more constructive and more far reaching in their effects than anything else he wrote.

"When the people of the Netherlands accepted the Lutheran, Zwenglian and Calvinist reforms," said Dodd, "they applied the Lutheran school of ideas.

"The result was an educational system which New Englanders adopted 100 years later and a new literary and artistic life that sprang up in Holland, which has rarely been equaled."

Nazi Leader Speaks.

The day's exercises began with a radio address by the Rev. Joachim Hossenfelder, bishop of Brandenburg and leader of the Nazi German Christians, who said the church must not aspire to occupy a sphere of power beside that of the state.

"It must not be a church triumphant," he said, "but it must be the first and the most faithful servant of the third reich."

Referring to the attack that Dr. Krause made against the Old Testament, the Germania's editorial charged that it was "only the beginning of a campaign."

"This fight is not an internal Protestant matter," the editorial continued. "We Catholics cannot afford to sit coolly or gloatingly by.

"This anti-religious new heathenism is on a much lower level than pre-Christian heathenism even, which at least honored its gods and was in this sense pious."

Meanwhile widespread opposition to Nazi Christians and radicalism in the church was gaining ground. Even leaders of the German free churches (German Baptists, Methodists, and Congregationalists) called upon the government and the supreme administration of the church to ask where the free churches stood with regard to the totality claims of the Nazi Christians.

They were assured both by government representatives and by the church that there was no thought of infringing on their rights or coercing them in any way, although the "reich's church ardently desires the cooperation of the free churches."

ENVOY OF NAZIS

Capt. Robert Witthdeft, who has arrived in Washington to be the first German naval attache since the world war.

[Acme Photo.]

HOLY LAND ARABS ORDERED TO RISE AGAINST JEWS

Call Demonstrations for Feast Day.

[Copyright: 1933: By the New York Times.]

JERUSALEM, Nov. 19.—The meeting yesterday of the Palestine Arab executive, attended by 34 representatives from all the districts, decided that every town should hold a demonstration against Jewish immigration, led by a representative of the Arab executive, on Jan. 17, the first day of the Bairam feast.

All the celebrations and festivities usually held on that day were abolished.

Plans to Honor "Martyrs."

The executive called on every town in Palestine to commemorate the "Arab martyrs of Palestine" on Dec. 9, the anniversary of the capture of Jerusalem by Gen. Allenby. It also designated as "martyrs of Palestine" all the victims of the demonstrations of Damascus.

The meeting voted nonconfidence in the commission of inquiry appointed to investigate the police action in the recent disturbance.

It announced that it had not discussed the question of a boycott of Jewish shops, as that matter had been decided previously. The bureau of the executive has been charged with taking the necessary steps to carry out this decision and a special meeting of the executive will be held soon to organize the boycott.

Women Call Boycott.

Explaining why it had voted nonconfidence, the executive said that when a similar commission [the Shaw commission], appointed to investigate the 1929 riots, had given a decision favoring the Arabs, the government had not respected its decision.

The executive committee of the Palestine Arab Women's association has decided to visit next Thursday the graves of the Arabs killed in the recent riots. It has also decided to encourage the manufacture of Arab products and to deal only with Arab merchants. Delegations of women will conduct a house to house campaign for a boycott of Jewish shops and plan to expose any Arab not cooperating.

The political situation is becoming more aggravated every day. On the one hand, Arab politicians are clamoring for immediate stoppage of Jewish immigration and of the sale of land to Jews; on the other, Palestine Jewry is highly incensed at the Palestine government for restricting Jewish immigration and for heeding what they consider unjustified Arab demands.

MUSSOLINI ACTS TO PULL ITALY OUT OF LEAGUE

Calls Fascist Council to Meet Dec. 5.

ROME, Nov. 19.—(AP)—A strong suggestion that Italy might quit the league of nations was published today in three Italian newspapers, one of them Premier Mussolini's Popolo d'Italia.

The Corriere della Sera of Milan and the Gazetta del Popolo of Turin said editorially that the fascist grand council would be convoked Dec. 5 to "examine Italy's relations with the league in view of the departure of Japan and Germany and the fact that the United States and Russia are not members." The grand council is the highest constituted body in the kingdom.

Mussolini's Popolo did not mention the league of nations by name, but said the grand council would discuss Il Duce's recent references to the international situation, including the statement that the league had lost its effectiveness and "its very principle is absurd."

Scores League Intrigue.

The Gazetta significantly said that the grand council already had discussed the league in relation to the failure of the disarmament conference. The articles in the two papers published in northern Italy, which are geographically closest to Geneva, terminated a three weeks' campaign these papers had directed against the league.

The Italian press has charged that the league is ridden with intrigue and incapable of making a decision or enforcing one. It asserted the principle of open discussion of important and delicate international affairs is fundamentally wrong. In some quarters, however, the press campaign was regarded as an effort to shift the disarmament conversations from Geneva to Rome.

To Consider Debt Payment.

It was understood that Premier Mussolini assured the French ambassador to Italy, Count de Chambrun, in a conference last night, that Italy's situation was unchanged with regard to the league, but observers pointed out this did not preclude the grand council's changing it.

Well informed circles indicated the belief that the French ambassador and Mussolini did not discuss a possible four power meeting at Rome, but confined their conversations to the situation as it now exists, and Italy's reaction to it.

The Fascist grand council will also decide at its forthcoming meeting what payments Italy will make to the United States on the $1,250,000 of interest on debts due Dec. 15. It was believed Italy will make another token payment, as she did last June.

Proposes New Start.

GENEVA, Nov. 19.—(AP)—A proposal to clean the slate of all previous proposals and examine the situation afresh kept the disarmament conference marking time again today. This proposal was advocated by Hugh R. Wilson, United States minister to Switzerland, and found favor with the British and Italians.

France apparently stood alone in supporting the declaration of Sir John Simon, British foreign secretary, Oct. 14, regarding a draft convention and a trial period providing for a measure of disarmament and the delayed achievement of the principle of equality. With the united front of the great powers thus smashed for the time being it is asserted in Geneva that there first must be definite agreement on a common policy before the conference can invite Germany to reënter the discussions she left a month ago.

The French delegation appeared to feel that the conference was headed for adjournment until January at least because of the lack of agreement. Arthur Henderson presided at the meeting today, which was attended by Sir John Simon, Foreign Minister Paul-Boncour, United States Minister Wilson, Foreign Minister Eduard Benes of Czechoslovakia, and Signor di Soragna, Italian member of the steering committee.

BRITISH EMBASSY STONED AS JEWS MEET IN WARSAW

[Copyright: 1933: By the New York Times.]

WARSAW, Nov. 19.—Windows in the British embassy were smashed overnight by stones around which were draped messages protesting against the "anti-Jewish administration of the British in Palestine."

At a mass meeting today, resolutions voicing the same sentiment were passed by Jews, after fiery anti-British speeches by Zionist leaders. The Zionist executive here is said to be preparing an international drive seeking to change the Palestine régime.

A league for a Polish mandate in Palestine, including prominent gentiles as well as Jews has been founded here. It plans to ask the Polish government to initiate a general debate on Palestine at the next meeting of the council of the league of nations.

DUNLAP

America's Smartest Hats

The Dunlap Derby Fits both head and occasion $6 and $8

"Is yours the DUNLAP, sir?"

Haberdashers Higgins & Frank Custom Shirt Makers

304 SOUTH MICHIGAN AVENUE, Straus Bldg.

NATIONAL DISTILLERS

PENN-MARYLAND COMPANY, INC.

A jointly-owned subsidiary of

NATIONAL DISTILLERS PRODUCTS CORP.

AND U. S. INDUSTRIAL ALCOHOL CO.

★

Announce the opening of

CHICAGO OFFICES

at 176 West Adams Street

Midland Building—Suite 1510-14

Telephone Central 7706

Telephone and Mail Orders Promptly Filled—Call Dorothy Davis Personal Shopping Service

THE DAVIS COMPANY

State, Jackson, Van Buren—The Store of Service, Quality and Low Prices—Telephone: Wabash 9800

The dress, illustrated above, in sizes 14 to 20

All These Fashions Are Celebrities In This Feature Group of

DRESSES $14.95

- The Bright Gaiety of the New Colors
- The Sparkle of Metal Embroidery
- Velvets for Dinner and Afternoon
- Nailhead and Mirror Trims
- Jacket Styles and Two-Piece Models
- Cowl and Lame Square Collars
- Dolman and "Softened" Sleeves
- Wools . . . Metal Clips . . . Buttons

And it's a group that gives you a wide choice of smart wools, velvets, crepes, failles!

Sizes for Misses, Women and Half Sizes

DAVIS—FOURTH FLOOR—SOUTH.

A Style Thrill! A Price Sensation!

Beaver Gleam HATS

A Fashion Sensation of the Season—Now at a Moderate Price! $3.94 EACH

Beaver Gleam—a lovely, deep-pile material very like what we used to call "velour"! And this is the first time, to our knowledge, that Beaver Gleam hats have been offered for less than $5.75! Turbans, tricorns, off-the-face and brim styles—10 models for your selection!

Black Brown Eel Rust Red Green

DAVIS—FOURTH FLOOR—NORTH.

A New Shoe Style . . . And It's an Arch Conserver

$8.50 Pair

—Further proof that there is no need to sacrifice style for comfort. Arch Conservers are light and youthful in appearance and, above all, wonderfully comfortable. Won't you come in to try on a pair . . . there is no obligation to buy. This style is of genuine black or brown kid.

DAVIS—FOURTH FLOOR—NORTH.

FREE! $1 Melba Introductory Set Given with Every $1 Purchase of

MELBA TOILETRIES

Melba Astringent Tonic
Melba Foundation Cream
Melba Nourishing Cream
Melba Skin Cleanser
Melba Perfection Powder
or any other Melba beauty aids.

$1.00 EACH

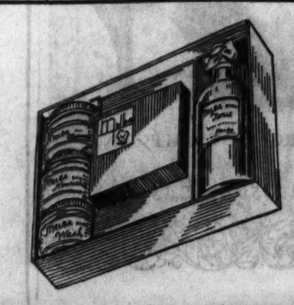

DAVIS—FIRST FLOOR—SOUTH.

Gigantic SALE of SUEDES

50 New Styles

Blue, Grey, Black, Brown

$5 Values

No Sales Tax

$2.95

FELTMAN & CURME

238 S. State St. 134 N. State St.

39 W. Van Buren St.

25 Conveniently Located Neighborhood Stores

EXAMINATION WITHOUT CHARGE

$8.50

The "Delta" Complete with FINEST TORIC LENSES Open Till 9 P. M.

Style, comfort and simplicity are combined in these beautiful white gold filled spectacles, fitted for near or far vision. Sixty other styles at $5 to $20.

SCHULTE

17 W. Madison 133 W. Madison 136 N. State 139 S. State 118 S. Dearborn

$5,000 IN CASH PRIZES

For Solving

Christmas Sayings IN CROSSWORDS

The Missing Words of a Christmas Saying Appear in Every Puzzle. Solve the Puzzle and Complete the Saying Below It.

No. 7 Chicago Tribune "CHRISTMAS SAYINGS IN CROSSWORDS"

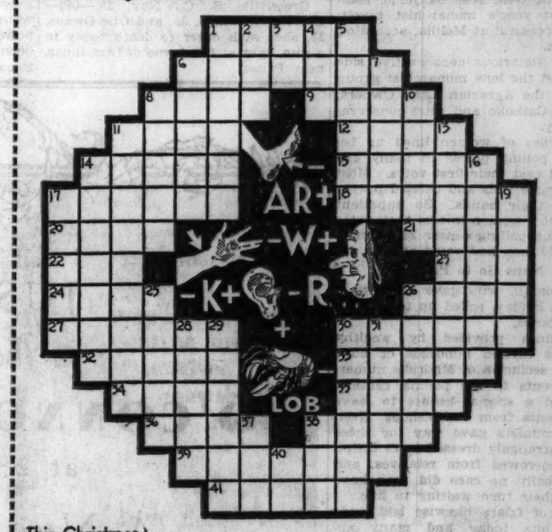

This Christmas Saying Is: "A warm _____, a cold _____."

Solve the Puzzle and Fill in the Missing Words of This Saying.

HORIZONTAL

1. Woman's three-cornered cape
6. Spasmodic inspiratory movements noted in drunks
8. Observe
9. Stretched
11. Sulk
12. Narrative poem
14. Steed
15. Number under twelve
17. Spring festival (last word in saying)
18. Coupled
20. Folktale
21. Prong
22. Wrath
23. Prosecute
24. Sour
26. Small particle
27. Descendants
30. Kind of paper turned red by acids
32. Bow low to
33. Hanging of heavy figured fabric
34. Network of blood vessels
35. Wooden snow runners
36. Repast
38. Pace
39. Let fall
41. Place

VERTICAL

1. Worker in a dress shop
2. Frozen water
3. Cubic centimeter (abbr.)
4. Color
5. Maintenance cost
6. Dwelling
7. Brown color
8. Point of the compass
10. Toe or finger
11. Rear
13. December 25th (third word in saying)
14. Frame mounted on a farm wagon
16. Thin; slender
17. Gives forth
19. Regards
25. Symbol of a tribe
26. Just clear of the ground—said of a ship's anchor
28. Famous
29. Gives an oath
30. Endured
31. Annoyed
37. Parcel of land
38. Health springs
40. Protestant Episcopal (abbr.)

THE RULES:

1. Each day for 36 consecutive days (excepting Sundays) the Chicago Daily Tribune will print a crossword puzzle containing certain missing words of a Christmas saying. The incompleted saying will be printed below the puzzle. You are invited to solve the puzzles and find the missing words of the sayings.

2. The Chicago Tribune will pay $5,000.00 in cash awards to the persons who send in the nearest correctly solved, complete sets of puzzles in accordance with these rules. You do not necessarily have to solve each of the puzzles *correctly* to win. The awards will be paid to the persons whose entries rank highest.

3. This offer is open to everyone—men, women, boys and girls—except employes of the Chicago Tribune and their families. You pay nothing.

4. Puzzles are to be submitted only in complete sets. Do *not* send in each puzzle separately. Hold all puzzles until you have the complete set of 36. Then send them to "Christmas Sayings," Chicago Tribune, Post Office Box 1718, Chicago, Ill. All entries must be in by midnight 15 days after Puzzle No. 36 has been printed.

5. Each entry must be sent by First Class Mail, postage prepaid. Entries with insufficient postage will be returned by the Post Office Department. Make your entry simple and neat. Elaborateness is not necessary.

6. You need not buy the Chicago Tribune. You may copy or trace the puzzles and send them in. The Chicago Tribune may be examined at any of its offices or at Public Libraries free of charge.

7. The judges will be a committee appointed by the Chicago Tribune. Their decision will be final. Judgment will be based upon, *first*, accuracy in solving the puzzles and filling in the missing words of the Christmas Sayings; *second*, neatness of entry. In case of ties a duplicate award will be paid to each tying contestant.

430 CASH PRIZES!

1st Prize		$1,000
2nd Prize		500
3rd Prize		250
Next 2 Prizes	$100 ea.	200
Next 5 Prizes	50 ea.	250
Next 10 Prizes	25 ea.	250
Next 100 Prizes	10 ea.	1,000
Next 310 Prizes	5 ea.	1,550
430 Prizes Totaling.		$5,000

THE NEXT PUZZLE WILL APPEAR IN TOMORROW'S TRIBUNE

AUSTRIAN NOBLES PARADE IN HONOR OF 'KAISER OTTO'

Hapsburg Heir 21 Years Old Today.

BY JAY ALLEN.
[Chicago Tribune Press Service.]

VIENNA, Nov. 19.—Living reminders of that great empire which once ruled this checkerboard part of Europe paraded the streets of its one time capital today as never in the 15 years since the monarchy crashed.

A general, archdukes, lesser officers, and lesser nobility strutted in their uniforms of imperial days in two celebrations in Vienna on the 21st birthday of their "emperor," Otto von Hapsburg. The birthday falls tomorrow.

Chancellor Engelbert Dollfuss some time ago raised the ban on imperial insignia, but today was the first occasion taken by the living débris of the Franz Josef empire to enjoy the new leniency in Austria, which though still a republic is no longer radical and no longer even a democracy.

Raise Hapsburg Banner.

Vienna was treated to the extraordinary sight of portly, middle aged gentlemen squeezed into uniforms tailored many years ago for dashing lieutenants. Vienna was treated also to the black and yellow flag of the Hapsburg family and heard in the streets the Austrian anthem sung to words written to "God Save Our Emperor." A verse was added, "May he return soon to his people and bring them peace."

That this was accepted without protest in a capital long considered "Red" is a sign of the headway that Dollfuss is making against the Socialists.

The two rival legitimist groups naturally could not bury their differences, so they met in different parts of town. At St. Michaels, across from the imperial palace, the "True to the Kaiser" party gathered and in a tiny church in the suburbs the "Iron Ring," the more official party, met.

Bring Back Hapsburgs! Plea.

"Our emperor," said Dr. Friedrich Wiesner, leader of the "Iron Ring" party, "is now 21. All those who refused to bow to the Hapsburg tradition that he was of age at 18 must now grant that he is ready to take up his responsibilities. So many lies are current that he cannot speak German and that Empress Zita [his mother] is merely an Italian. Let us repeal laws banning the Hapsburgs and taking away their property and bring them back to live so that the people can get acquainted with them before any restoration."

At both churches the colorful but pathetic gatherings realized full well that if the emperor does come back it will not be because of any popular movement, but because the men determined to keep Austria independent will bring him back when there is nothing else left to do. Maybe that is why both sent delegations to Chancellor Dollfuss to assure him of their support.

TEAR GAS BOMBS ROUT MEXICAN POLITICAL RALLY

MEXICO CITY, Nov. 19.—(AP)—Tear gas bombs forced more than 5,000 persons to flee today from a theater where a protest meeting of opposition political elements was broken up. Police denied they had used tear gas or entered the theater, and said political enemies were responsible, but several who attended the meeting said policemen had spread the gas.

Gen. Antonio Villareal, an opposition presidential candidate, was one of those who led the attacks on Plutarco Elias Calles, listing a number of "crimes" he attributed to the former president, who now is minister of finance.

Gen. Samuel Espinosa de los Monteros, president of the Mexican Nationalistic party, announced that Gilberto Velenzuela has accepted the party presidential nomination. Valenzuela is a lawyer living in exile in El Paso, Tex. He will face the opposition of Gen. Lazaro Cardenas, prospective candidate of the National Revolutionary party.

TRIES TO OBTAIN SNAKE VENOM TO TREAT CANCER

[Copyright: 1933: By the New York Times.]

BOMBAY, Nov. 19.—Dr. Robert Hemardinquer, French scientist, is trying in behalf of the Pasteur Institute of Paris to obtain a kilogram [2.2 pounds of snake venom for the treatment of cancer. Recent experiments at the Pasteur institute, according to Dr. Hemardinquer, led to the belief that snake venom might be successfully employed, but the investigation is still in an experimental stage. The venom was injected with drugs into the parts affected. Dr. Hemardinquer has established a snake farm at Haffkine institute and is asking for 5,000 snakes, chiefly cobras.

Speak to Russian Commissar in U. S.

Mrs. Ivy Litvinov, wife of the Russian who negotiated recognition by the United States, and her son, Mischa. Millions listened on the radio last week while they held a radio conversation with Commissar Maxim Litvinov in the White House. [Acme Photo.]

SYLVIA SIDNEY'S ADOPTION TO BE IN COURT TODAY

New York, Nov. 19.—[Special.]—The suit brought by Victor Kosow, clothing salesman, against his daughter, Sylvia Sidney, screen star, will go on trial tomorrow in Supreme court here. Kosow is seeking to set aside Miss Sidney's adoption by her stepfather, Dr. Sigmund Sidney.

Benjamin Spellman, attorney for Miss Sidney, declared tonight that even if the adoption were set aside the actress can, as an adult, permit herself to be readopted by the Sidneys.

A letter from Hollywood by Miss Sidney in which she told of meeting her father in New York in May, 1932, for the first time in 16 years was made public. The meeting, Miss Sidney disclosed, took place in the office of an attorney. She and her father greeted each other somewhat coldly, she said, and her father threatened to make public the fact that she was not Dr. Sidney's daughter, and said he intended to set aside her adoption by Dr. Sidney.

"I asked him," Miss Sidney's letter said, "what he had ever done for me or mother to deserve the glory we were getting. He asked me to buy him a house, saying good houses could be picked up in Brooklyn for $15,000. I told him to do that would be quite impossible. But I offered him money if he needed it. This he refused, saying he would not accept charity."

POLICE CAPTURE YOUNG VANDALS IN HIGH SCHOOL

Three boys were seized by police in the Calumet High school at 31st and Morgan streets yesterday after they had stolen about $40 and done about $1,000 damage to the building.

They are Vincent LePage, 18 years old, 510 West Garfield boulevard, said to be on probation on a similar charge; Edward Schoenecki, 16, of 5800 La Salle street, and Elliott Tucker, also 16, of 10228 Peoria street.

The boys smashed a rear window of the school to enter. During the next hour they smashed file cases, doors, telephone coin boxes, lockers, and damaged a safe in the principal's office.

CHAINED TO PIPE BY ROBBERS.

James Quinlan, attendant in a gasoline filling station at 3300 West Jackson boulevard, was chained to a pipe last night by two bandits, who robbed him of $10. A nearby resident heard his shouts and summoned police, who released him.

RUSSIA PICKS FORMER ENVOY TO JAPAN AS AMBASSADOR TO U. S.

(Picture on back page.)

Washington, D. C., Nov. 19.—[Special.]—Soviet Russia's first ambassador to the United States will be Alexander Antonovich Troyanovsky, formerly diplomatic representative at Tokio and now vice chairman of the Russian state planning commission.

Announcement that Mr. Troyanovsky was persona grata to the government at Washington and that his appointment as ambassador had been accepted by the state department was made on behalf of Maxim Litvinov, commissar of foreign affairs, at the home of Boris E. Skvirsky, chief of the soviet's information bureau here.

Confirmation is expected perhaps tomorrow of the appointment reported today in cable dispatches from Moscow of Mr. Skvirsky to serve as chargé d'affaires pending the arrival of the new Russian ambassador and thereafter as counsellor of the embassy.

The new ambassador's biography, as told here, says he was born in 1882 in Tula, a town of central Russia; attended a military academy and later studied at the University of Kiev, specializing in physics. He was a member of the Social Democratic party and in 1909 he was sentenced to exile in Siberia. He escaped, lived in France until 1917, when, returning to Russia, he served in the revolutionary army.

He held various posts of a political and business nature from 1923 to the end of 1927 serving as president of the board of the state trading corporation. At the end of 1927 he was appointed diplomatic representative to Japan, remaining until January, 1933. He is married and has two children.

Three Bandits Rape Girl and Rob Her Two Escorts

Three bandits held up two youths early yesterday as they were driving home from a dance and raped an 18 year old girl who was with the young men. The youths, Dan Keseric, 3905 West 31st street, and Charles Norek, 2547 South Ridgeway avenue, were held up at 49th street and Hoyne avenue. The bandits entered the automobile, which was Norek's, took $4 from the youths, and forced them out of the car at 64th street and Kenneth avenue. The bandits then raped the girl and drove away in the car.

RUSSIAN PRAISES NEW U. S. ENVOY; RAPS 'HOOVERS'

Calls Recognition Soviet's "Greatest Victory."

MOSCOW, Nov. 19.—(AP)—Karl Radek, foremost publicist of soviet Russia, praised newly appointed Ambassador William C. Bullitt in the newspaper Pravda today, and included other Americans who favored the recognition of Russia.

In an article called "America Discovers the U. S. S. R." Radek at the same time took a slap at the "Hardings, Coolidges, Hoovers, Colbys and Hughes" who, he said, "thought to dictate their own laws of the world, persuaded that our new country would expire because the world could not exist save on a basis of capitalism."

Greatest Victory, Pravda Says.

The Pravda, official communist party organ, was the only newspaper out today and represented the only published reaction to United States recognition that has reached the Russian people.

In an editorial the paper said "it should now be clear to every one that the soviet union has overthrown all obstacles to its peaceful construction," and described recognition as "th greatest victory in the soviet policy of peace."

Radek in his article wrote that the principles of capitalism "have been shaken by developments in the United States. They no longer have the right to assume such an ironical attitude toward the question whether our way is the right one.

Sees Capitalistic Defeat.

"Each nation selects its own way, and there is no doubt that our historical victories and the historical defeats of capitalism have compelled the world's largest capitalistic country to realize it was impossible to continue to ignore the soviet union—a great country of progress and peace."

The remainder of the soviet press was expected to dwell at length on United States recognition in tomorrow's issues.

President Roosevelt was toasted tonight for the first time in soviet Russia at a dinner tendered American correspondents resident in Moscow by the press section of the foreign office.

Drink to Roosevelt's Health.

At the conclusion of a speech in which he hailed recognition as a "victory for common sense in international relations," Alexis Neimann, acting head of the foreign office press department, raised a glass filled with champagne and said: "To the health of the American President, Franklin D. Roosevelt."

There was silence as 25 men, including nine American correspondents, foreign office officials, and leading soviet journalists raised their glasses to their lips.

Paying tribute to Roosevelt for initiating the action that brought about recognition, Neimann said: "The two countries have always been inspired by friendship for each other and our hope is that this friendship will mature and increase."

VON HINDENBURG HITS NAIL; OPENS RELIEF CAMPAIGN

BERLIN, Nov. 19.—(AP)—The German capital resounded today with the hammer stroke of 3,000 Hitler youths pounding on wooden shields to signify the opening of a drive to collect funds for winter relief.

The youths were hammering nails at the behest of the public for one cent or more each.

President Paul von Hindenburg was the first to drive a nail and many other prominent Germans including Propaganda Minister Paul Joseph Goebbels and Count Felix von Luckner followed.

SOVIET AND U.S. ENVOYS IN TOKIO TRADE GREETINGS

TOKIO, Nov. 20.—[Monday.]—(AP)—The Russian and American embassies here abandoned today their attitude of diplomatic unawareness of each other's existence. Russian Ambassador Constantin Yurenev proceeded to the United States embassy and formally called on United States Ambassador Joseph C. Grew.

It was learned that the ambassadors, in addition to exchange of felicitations on the resumption of relations, discussed the appointment of Alexander Trovanovsky as soviet ambassador to Washington and agreed that the choice was an excellent one. Trovanovsky is a former soviet ambassador to Tokio.

Ambassador Yurenev made the first call because Grew's rank in Tokio is that of senior in the diplomatic corps.

Youth Borrows a Pistol and Tries to Kill Self

Ludwig Erlenbach, 18 years old, borrowed a pistol and shot himself in the left chest in his home at 7715 Higgins road yesterday. He was taken to Belmont hospital where physicians said he would probably recover. His parents told the Irving Park police that Ludwig had been brooding for several days because his best girl had been going around with another fellow.

ORIENTAL RUGS

Pushman's 50th Anniversary SALE offers Chicagoans the Greatest Oriental Rug Values in many years

Pushman Bros.
16 South Wabash Avenue Near Madison

Judge Nisley shoes by quality—not by price!

Entire Stock Sale

Nisley $5 Beautiful Shoes

Price Reduced to $3.95

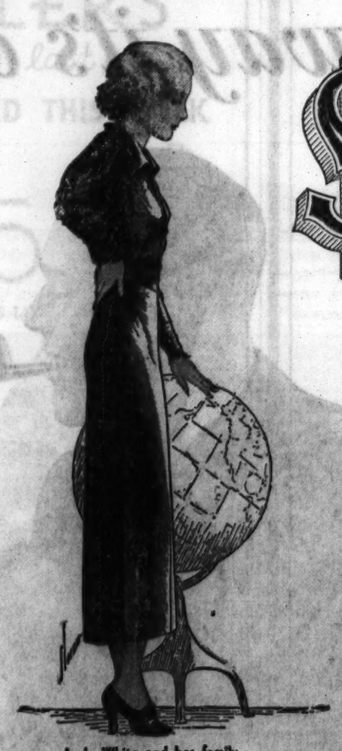

Lady White and her family coat-of-arms.

—All Styles!
—All materials!
—All sizes, 2½ to 10
widths AAAA to D!

This step-in pump produced in both Raven black and Indies brown suede or kid. Sizes 2½ to 9, widths AAAA to C.

The black suede or kid has a contrasting gray panel trim and the brown kid has a harmonizing trim. Sizes 2½ to 9, widths AAA to C.

Nisley $5 Beautiful Shoes in the exact size you require

217 S. STATE ST., CHICAGO
Between Adams and Jackson
1116 LAKE ST., OAK PARK
Between Field's and The Fair

Mail Orders filled promptly when accompanied by purchase price and 15 cents for mailing

Kermans
160 NORTH MICHIGAN
4720 SHERIDAN ROAD

Just Arrived!
Wining and Dining
Dresses in the New
HIGH SHADES
$29.75

Heady, bright colors that add glamour to a Winter's night . . . clear, cool pastels equally perfect for northern or southern wear. Typical of this important collection is the gown illustrated, of clinging crepe with a train. Its short beaded peplum is the essence of chic! A Kerman-sponsored fashion created

FOR THE WOMAN WHO KNOWS *FINER* THINGS

RACCOON
Warm, Luxurious
$150

A truly low price for raccoon coats of this high quality and distinctive style. Deep piled pelts to resist icy breezes.

Budget if you wish
Tax Warrants Accepted in Full
MILLER
166 N. Michigan Ave.
Open Every Evening to 9

Quality, value—above all your satisfaction

1ST IN QUALITY
1ST IN VALUE
1ST IN SELECTION
1ST IN STYLE

that's why our 6th floor is the world's greatest overcoat store

OVERCOATS OF SHETLAND WEAVES

loomed by Ballantyne, Scotland
$50

It's worth a trip down just to see what marvels of overcoatings can be produced. Silky, lustrous, rich beyond description . . the famous Ballantyne mills of Scotland outdid themselves. Raglans and greatcoats . . that should be $75 on today's market . . at $50

Irish fleece overcoats

Irish fleeces are known for their amazing durability. These are soft . . velour-finished . . gloriously colored plaids . . really remarkable values at
$40

Duncan Paige overcoats

They're of rich short-napped chinchilla . . beautifully handcrafted by Kuppenheimer . . they're here in ulster and box styles . . and they're unrepeatable values at
$35

Super twenty-five overcoats

Super twenty-fives represent the high spot in our value giving . . every model, every color, every type of fabric . . on today's market they're worth fully one-third more
$25

MAURICE L ROTHSCHILD
State at Jackson

WORK TO RESUME ON FIVE SANITARY JOBS THIS WEEK

Ask Contractors to Sign New Agreements.

Work will probably be started by the end of this week on five projects of the sanitary district's sewage disposal program, which the district was forced to abandon two years ago for lack of funds, it was stated by T. J. Bowler, president of the district.

The federal government, through its public works administration, is furnishing $8,000,000 to complete these five projects, a sewage disposal plant in Stickney, two more in the Calumet district, and two sewers. The contracts for the work were let several years ago, but one of the conditions of the federal grant was that the contractors should sign new contracts with the district.

Back Bills Up to Board.

The principal provision of the new contracts is that the contractors are to receive payment from the federal grant for work done after they resume construction, and must still look to the sanitary district for payment of back bills. These revised contracts are now in the hands of contractors, and probably will be signed within a few days, President Bowler said. Work can start the moment they are signed.

Mr. Bowler has expressed hope that some of the funds from the additional grant of $33,000,000 for new sanitary district projects by the PWA will be available within three weeks. Under the terms given Trustee Ross A. Woodhull, chairman of the district's finance committee, for obtaining that loan, the Illinois legislature must approve some laws affecting the district before the money is forthcoming.

"Gov. Horner has included those matters in his call for the special session of the legislature which meets Wednesday," said Mr. Bowler. "As soon as the acts are passed, we will try to get $5,000,000 of the $33,000,000 fund immediately.

"That money would be spent on four sewer projects for which we have the plans all ready, and would give work to 1,900 men through the winter. The remainder of the $33,000,000 loan would be spent on five more sewer projects and two disposal plants, giving work to 9,000 men for two years."

Asks Two Law Changes.

Two legislative acts were required by Secretary Ickes as conditions to the larger of the federal grants, to be given on the usual PWA basis of a 30 per cent gift and a 70 per cent loan. One is an amendment to the city's judgment tax statute providing that judgments shall be retired in the order which they were obtained.

The city owes the sanitary district about $7,500,000 for electroc current furnished for street lighting. The district got a judgement for $3,800,000 five years ago, which is still unpaid, and its bills since that time have reached almost the same amount. With collection of the judgements expedited by the proposed law, they would be pledged with the PWA as collateral on the loan.

"Where would we get the money?" was Mayor Kelly's only comment on behalf of the city government.

The second law demanded by Secretary Ickes concerns the old controversy between the sanitary district and industrial concerns, principally the meat packers, concerning the disposal of industrial waste. Under the statutes, the district is required only to dispose of domestic sewage.

Dumps Refuse Into Canal.

The stockyards refuse is dumped into the sanitary canal, and is equivalent to the domestic sewage of a community of a million people. The district has sought in the past to stop the dumping of the untreated sewage into the canal, and a case on that matter is now pending in the federal courts.

The state law which Secretary Ickes asked would give the district authority to build a disposal plant for industrial refuse, and charge the companies using it. Such a bill was drafted some time ago, but federal attorneys objected that it did not possess sufficient "teeth." The proposed plant could not be put in operation before 1938, Mr. Bowler said. The revenue collected from the industrial concerns under the proposed act would be used as security for the federal loans.

New Power Contract.

A third condition set by the secretary was that the district obtain a modification of its contract with the Public Service Company of Northern Illinois for "stand by" service in case the district electrical generating plant at Lockport breaks down. That is a matter which can be negotiated by the district's legal department, without legislation, Mr. Bowler said, and the negotiations are now under way.

Mr. Bowler proposed yesterday that the district seek an additional PWA loan of $800,000 to modernize its electrical generating equipment. The present plant, he said, is 30 years old, and half of it is shut down for repairs most of the time. Modern equipment, he said, would increase the district's revenue from electrical current sales by $165,000 a year.

ELECTROCUTED IN HOME.

Settimuio Giacia, 47 years old, 1015 Almond street, a scissors grinder, was electrocuted yesterday when he accidentally touched an electric heater as he was taking a bath in his home.

OHIO GIVING WORK TO 50,000 TODAY IN PUBLIC WORKS PLAN

Columbus, O., Nov. 19.—(AP)—Ordering 50,000 men to report for work tomorrow morning, Ohio began the greatest single job giving problem in its history.

The Ohio program of coöperation with the federal civic works administration was outlined by Adj. Gen. Frank D. Henderson, head of the state's civil works administration, before 750 representatives of 44 counties and numerous cities. He estimated 70,000 Ohioans would be included in the project Tuesday.

Approximately 82½ per cent of the state's relief load will be covered in the initial program. A campaign of action for the other 44 counties will be determined Tuesday or Wednesday.

Every man employed in the gigantic group of projects will be paid with money; employment will be limited to 30 hours a week, and no employment will be permitted on so small a basis that the remuneration would be insufficient to care for the man's family, Henderson said.

SHOW TAX CASH AVAILABLE FOR SUPERHIGHWAYS

Find Other Street Work Will Not Suffer.

BY HAL FOUST.

A survey made yesterday of receipts from the 3 cents a gallon state gasoline tax corrects a common misapprehension that the construction of an elevated highway system would exhaust available road funds, already depleted by diversion for relief bonds.

Figures from Springfield records indicate that the superhighway construction would require only a small fraction of the road revenue and that, even with the diversion to charity, there would still remain substantial amounts for other street work in Chicago.

This is considered significant because a few local improvement clubs have expressed fears that building the elevated roadways will jeopardize their local projects.

$28,000,000 Indicated Revenue.

The gasoline tax receipts for the first ten months of 1933 were $23,497,789, indicating that the total for the year will approximate $28,000,000. At this rate Chicago, under the new division of gasoline tax revenue, will get $5,012,500 in 1934 as its share of 1 cent of the tax distributed to municipalities in proportion to 1930 census population.

Cook county will receive $4,350,000 as its share of 1 cent distributed to counties in proportion to automobile registration fees paid in the previous year. The third cent of the motor fuel excise will go to the state highway department.

From Cook county's $4,350,000, interest and principal payments on the old $20,000,000 state relief bond issue will deduct $2,460,000. From the county's and the city's total of $9,362,500 tax revenue, the new $30,000,000 relief bond issue will probably require $3,690,000 a year for retirement in ten years, assuming that Cook county relief requirements will take the same portion of the $30,000,000 as they did of the $20,000,000.

$3,212,500 Left for Work.

This will leave Chicago and Cook county with $3,212,500 a year of gasoline money for construction. In addition, the city will have $5,000,000 a year from the vehicle tax for street repairing and paving.

The initial construction program for the elevated highway system, totaling 15.26 miles, is estimated to cost $11,000,000. The state, the city, and the county will share in the cost, with a strong possibility of a federal grant for a portion of the expense. Engineers estimate that completion will require four years.

Should there be no federal grant and if the state contributes $1,000,000 a year, there would remain $1,750,000 a year to be paid from the city's and county's gasoline tax revenue.

Cost Not Yet Apportioned.

The cost apportionment as among the state, the city, and the county has not been agreed upon, but $1,000,000 from the state is not considered an exorbitant expectation since the motorists of Chicago pay $4,500,000 a year of the state's 1 cent share of the motor fuel excise in addition to $6,700,000 in license fees, all of which goes to the Illinois highway department.

In financing the elevated highway from the current gasoline tax revenue over four years, the city and the county would still have $5,848,000 for secondary improvements in these years, in addition to $20,000,000 of vehicle tax money.

In financing the project with a federal grant and loan to be retired with gasoline tax money, as advocated by the Chicago Motor club, the cost, including interest, to the state, city and county would be $9,825,000, to be spread over ten years.

The First Four Years.

In the first four years, in addition to a federal grant of $2,475,000, the state, city, and county would pay $1,387,500 a year. Minus $1,000,000 a year from the state, this would require $387,500 from the city and county, leaving $2,925,000 a year of municipal and county gasoline tax revenue for secondary construction.

After the first four years, the city and the county would assign $700,000 annually for interest and principal payments on the federal loan, leaving $2,512,500 gasoline tax money and $5,000,000 vehicle tax money for secondary work.

Ald. John A. Massen [48th], chairman of the council committee on traffic and public safety, will speak at 1 o'clock today at an open meeting of the streets and public safety committee of the City club on "Chicago's Traffic Problem." Ald. Massen will give particular attention to elevated highway plans.

PARLIAMENT AWAITS KING'S VISIT; FINANCES AND RELIEF FOREMOST

LONDON, Nov. 19.—(AP)—Cheered by economic improvement in the British isles, the third session of the eighth parliament of King George will be opened at Westminster Tuesday.

With sufficient work to keep it at top pace for a year, the house of commons will plunge into two major legislative tasks, relief of unemployment and the government's fiscal affairs. The important problem of Indian reform may not be reached until next fall. In the background will be questions relating to disarmament which will come up for debate.

The opening day in the house of lords in Britain's most brilliant hour of theatrical pageantry, surpassed only by the coronation. The sparkling tiaras of peeresses, the gleam of satin and gold braid among diplomats and the ermine and jewels of royalty will enrich the spectacle in the lords' chamber when the monarch himself reads from the throne a document which from long tradition is known as the king's speech, although it is carefully prepared by the cabinet ministers.

FIRST OF CITY'S IDLE RECEIVE U. S. JOB NOTICES

62,000 to Start Work Today in State.

[Continued from first page.]

the state quota, or about 93,500 men, will be transferred from relief to federal pay rolls before the end of the week.

238,000 Families on Relief.

There are approximately 238,000 heads of families on relief rolls in Illinois, but Mr. Jacobson explained that many of these are women and that many of the men are too old or otherwise unfit for work on the civil works projects.

Pay on the civil works projects will average about $5 a day, the minimum being 50 cents an hour for unskilled labor and the maximum $1.20 for skilled labor. The men will work on a five day, thirty hour week.

The Illinois Emergency Relief commission offices were kept open yesterday, with a large staff on hand, examining and approving projects for the civil works program. In Cook county 75 projects have been approved, while the downstate number is about forty.

Martin Hayes Bickham, Cook county director of the CWA, explained that of the 25,000 men put to work on federal pay rolls in the county today, 20,000 have been on the work relief rolls receiving the same hourly rate of pay as they will receive on the new jobs. However, they will earn considerably more money on the federal pay roll, for they will be on a 30 hour week. Heretofore their time per month has been limited so that their earnings were equivalent to the amount their families would receive on direct relief.

For October the family average was $31. On the federal pay rolls the men will average $5 a day, so that they may earn as much in a week as they were earning in a month.

Hewitt Issues Instructions.

Oscar E. Hewitt, commissioner of public works, in whose department 1,966 men on the CWA pay roll will begin work on 20 projects today, issued instructions yesterday to all bureau heads in the department urging them not to usurp the duties of relief organizations. He instructed the bureau heads to send back to CWA headquarters all men who lost on the job, who are unfitted because of undernourishment, physical infirmities or lack of clothing, or who are unqualified for the particular work assigned to them. He also instructed the bureau heads to exercise care not to employ surplus labor.

"In its instructions, as well as orally, the CWA has assigned us two tasks," said Mr. Hewitt. "These are first, to provide useful employment, work of benefit to the public, work that is needful and purposeful, and preferably of a constructive character, and second, to see that the work is performed, results obtained, and benefits secured.

"The CWA has also made it plain that the state, the county and the Emergency Relief association will supply and distribute relief, not this department. Be reasonable and fair, but do not usurp or infringe upon the duties of the relief organizations by continuing unserviceable employés."

Plans of Sanitary District.

Thomas J. Bowler, president of the sanitary district board, has arranged for the employment of 500 men today and a similar number tomorrow. Most of them will be put to work in Lockport, Lemont, and Willow Springs. Work inside the city limits will be supervised by Philip J. Harrington, chief engineer for the board, who has already made arrangements.

Downstate counties have also made elaborate preparations for the new army of workers. In 49 counties 25,180 men will be put to work on state highway projects. St. Clair county, with an assignment of 2,310, has the largest division downstate.

OUR SHOES STAND CLOSE INSPECTION

FLORSHEIM

Shoe Salon for Women

70 EAST MADISON ST.

Advertise in The Tribune

Telephone and Mail Orders Promptly Filled—Call Dorothy Davis Personal Shopping Service

THE DAVIS COMPANY

State, Jackson, Van Buren—The Store of Service, Quality and Low Prices—Telephone: Wabash 9800

For the Thanksgiving Dinner Table

Famous Wedgwood & Co.

DINNER SETS

Sold Exclusively in Chicago at The Davis Company . . . and Offered at a Thrilling Low Price!

106 Pieces Including 12 Cream Soups and Saucers $39.98

The joy of owning a "Wedgwood & Company" dinner set can now be had at little cost. Just imagine how that family Thanksgiving dinner will look on this beautiful service! What a thrill the relatives will get! And what compliments for the hostess. Four patterns to choose from. The new square shape with an ivory tone.

Inquire About Time Payments

DAVIS—EIGHTH FLOOR—NORTH.

TRIANGLE RESTAURANTS

6 of them in the Loop

Savoury meat gravy poured unstintingly over great slices of succulent BEEF on bread; butter melting on a hot, mealy IDAHO potato. Biggest, best luncheon in the loop for a quarter.

CARSON PIRIE SCOTT & CO

APPAREL PETITE

Shades Its Metal With Lace

A shining example of metal and lace combination for afternoon. Wide band of metal ribbon runs under a yoke of shadowy lace. The frock is a finely ribbed sheer in black, blackberry, blue. Sizes 33½ to 41½.

$25

Apparel Petite, Fourth Floor.

Special Group of 40

LONG-COATED SUITS

$15

Interlined for Chicago Winters

Mixtures and smooth woolens with tailoring worthy of a far higher price. Browns, red, greens. Of course not every color and every size in every style. For misses and women.

Suits, Fourth Floor.

..it's all in the way it's cut

"Take a look at those big shaggy flakes—Rough Cut they call it. Cut rough to smoke smooth is the best way I can describe it.

"Well sir, they tell me Granger is cut just like tobacco used to be cut when they whittled it off a plug. Anyhow it smokes cool and never gums a pipe."

Granger is made to smoke in a pipe and folks like it. Just try it.

a sensible package
10 cents

Granger Rough Cut

—the tobacco that's MADE FOR PIPES

© 1933, Liggett & Myers Tobacco Co.

LYNCHING CASE PROSECUTOR HIT BY RITCHIE'S IRE

Asks Judges for Ouster at Princess Anne.

Baltimore, Md., Nov. 19.—(AP)—Gov. Albert C. Ritchie today suggested that circuit judges replace State's Attorney John B. Robins of Somerset county, unless he has arrested the nine men whom eyewitnesses have sworn had a part in the lynching at Princess Anne, Md., last month.

"If Mr. Robins does persist (in refusing to have the men arrested) then the judges will, I feel sure, consider the appointment of some one in Mr. Robbins' place to act as state's attorney in the prosecution and trial of these charges, and perform the duties which Mr. Robins will not perform," the governor declared.

Named By State Police.

The evidence against the nine was collected by Attorney General William Preston Lane Jr. largely from state policemen who were beaten back by the mob which stormed the Somerset jail and lynched George Armwood, Negro charged with attacking an aged white woman.

Lane forwarded the evidence to Robins and asked that the nine be arrested immediately and brought before a magistrate to decide whether they should be held for the grand jury. Robins refused to make the arrests, saying he believed a mob would take the men from the jail, if the magistrate sent them there. He suggested, instead, that the evidence be submitted to the grand jury at its customary secret meeting.

Ritchie Upholds Lane.

Lane's reasons "are obviously sound," stated Ritchie today. "If there is a hearing before a committing magistrate the facts will be disclosed to the public and the responsibility for following them through will be clearly centered."

The governor added that he did not consider Robins' talk about the danger of a mob warranted his comment.

When he read Ritchie's statement Robins refused to comment.

33 EX-COLLEGE MEN QUIZZED IN GUN CASES

Two-thirds of the persons questioned by the police in connection with gun carrying were born outside Chicago, it was revealed yesterday by the annual report of the police department's firearms experts to Chief of Detectives Schoemaker. Other interesting facts are shown in the tabulation of data gathered from Jan. 1 to Nov. 15 by Policemen Frank Ballou and John Kratzmeyer.

Of the 1,162 persons from whom statements were taken in gun toting arrests, 716 had elementary school education, 320 had high school education, and 33 had attended college. Almost a hundred were illiterate. About one-third were Negroes.

There were 1,177 guns seized by police in the period, almost the same number as were confiscated in a similar period last year, and about 100 less than in 1931.

The tabulation shows the guns were obtained as follows: Found on persons, 552; found in automobiles, 125; found in houses, 401; thrown away at the approach of police, 99.

REFUSES TROOPS

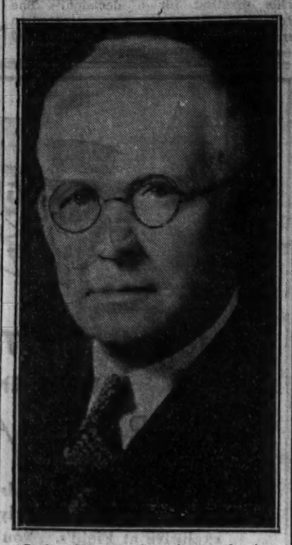

Judge W. W. Callahan, who is to preside at the trial of nine Scottsboro case Negroes, refuses to call for militia.

[Acme Photo.]

BAR TIPS, URGES NEW YORK NRA ADMINISTRATOR

Ancient Custom Proves Vexing Problem.

New York, Nov. 19.—[Special.]—Complete abolition of the tipping system in restaurants and other places where it has been in vogue was urged today by Grover A. Whalen, New York City NRA administrator. Mr. Whalen declared that this appeared to be the simplest solution to the problem that has been vexing the NRA, restaurateurs and waiters' organizations as a result of the provision of the President's reemployment agreement and rulings thereon by the NRA officials.

Under the agreement and the subsequent rulings of interpretation, tips must not be included in the minimum wage set for restaurant and hotel workers. Restaurant keepers and hotel men have sought in vain to obtain modification of the rulings, pleading that exclusion of tips from wages was too burdensome an innovation. NRA officials have remained adamant, however, while the waiters' and hotel workers' unions have fought against the efforts of the employers to make the bulk of wage payments dependent on tips.

The whole subject will again come up for discussion a week from today in Washington when hearings on the permanent restaurant code will be commenced.

"I am fairly convinced," said Mr. Whalen today, "that the vast majority of waiters throughout the country would welcome abolition of the tipping system if they were placed on a straight wage basis and not compelled to rely upon the generosity of the public for their livelihood. This policy would be in keeping with the spirit of the NRA, the purpose of which is to place every worker upon a self-respecting wage earning basis."

FALL KILLS EVANSTON WOMAN.

Mrs. Mary O'Laughlin, 62 years old, 809 Sherman avenue, Evanston, died yesterday in the Evanston hospital of a fractured hip she incurred April 4, when she fell down the basement stairs in her home.

ASK ROOSEVELT TO DEFEND DIXIE NEGRO PRISONERS

Fear Lynching of Nine in Scottsboro Case.

Birmingham, Ala., Nov. 19.—[Special.]—Intervention of President Franklin D. Roosevelt to halt the threatened lynching of the nine Scottsboro case Negro youths and their lawyers was asked in a telegraphed plea tonight.

Chief Defense Counsel Samuel S. Leibowitz of New York, dispatched the plea for aid to the chief executive after Gov. Benjamin M. Miller had refused to call out guardsmen or to extend any further protection to the threatened defendants and counsel than that of a few deputy sheriffs who will trek the ninety miles from jail here to the trial place at Decatur.

Text of Telegram.

The telegram, sent to the President at Warm Springs, Ga., and signed by Leibowitz and associate counsel, Gen. George W. Chamlee, of Chattanooga, Tenn., and Joseph R. Brodsky of New York, earnestly asks the President to persuade Gov. Miller of Alabama to order out sufficient national guardsmen to adequately protect the nine Scottsboro boys and their attorneys, who are to appear in Decatur tomorrow morning for the arraignment and for trial on Nov. 27.

"At previous trials," the telegram continues, "Circuit Judge James E. Horton took judicial notice of incipient mob action to lynch defendants and attorneys by ordering the soldiers in open court to shoot if necessary to preserve the peace. Shortly after the trial Judge Horton, who has since been supplanted, adjourned court on his his own motion because of the temper of the citizens. Since the trial two Negroes in custody of a sheriff were lynched. A Negro named Royall was lynched in the very city of Decatur and a mob visited the Decatur jail to lynch a Negro prisoner named Broom. Only his removal to Huntsville jail before the mob arrived prevented his assassination.

"The situation now is definitely tense. Many persons in Decatur and neighboring towns have openly voiced their intention of 'getting the niggers' and their attorneys. Editorials today in Birmingham papers show their appreciation of the imminence of danger and urge the officials to call out the militia. Despite this extremely grave situation the governor has rejected the plea for state troops. The probability of a massacre of both defendants and their attorneys is extremely grave. We urge your intervention."

New Judge Refuses Troops.

W. W. Callahan, the new judge who will preside at the arraignment of the seven defendants for their new trials on charges of attacking two white girl hoboes in 1931, refused at Decatur today to follow the precedent set by Judge Horton when he called troops in defense of the prisoners.

The seven defendants to be arraigned today told attachés of the Jefferson county jail here that they will fight them if they attempt to remove them to Decatur.

"We'd rather die here fighting to stay than to let those mobs get us and string us up," the huge Haywood Patterson said. His companions shouted agreement with this stand.

Their New York counsel will leave in the morning. The present trials will be the third for Patterson and the second for the other six.

Urges U. S. Build Missouri Dam to Cost $35,000,000

Springfield, Mo., Nov. 19.—[Special.]—U. S. Senator Bennett C. Clark, has proposed to Henry M. Waite, assistant public works administrator at Washington, that the government acquire the Henry L. Doherty rights at Table Rock, near here, and construct a $35,000,000 dam similar to the Muscle Shoals project.

THIS WEEK ONLY

3 BABY ALLIGATORS

NOW SHOWING at CUTLER'S (while they last)

$8.50 VALUE - REDUCED THIS WEEK

$3.85 to $5 NO SALES TAX

• They're almost as popular as Walt Disney's 3 little pigs...and much more practical!

Come to Cutler's today and buy a pair. They'll cost you half what many stores are asking . . . shop around and see for yourself!

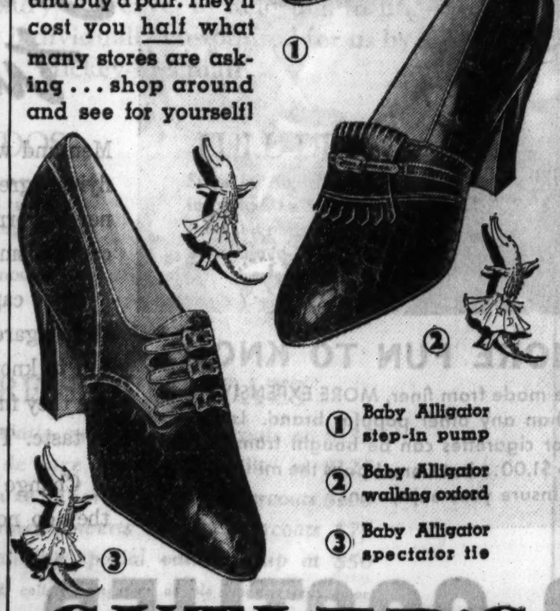

① Baby Alligator step-in pump

② Baby Alligator walking oxford

③ Baby Alligator spectator tie

CUTLER'S

THE WORLD'S LARGEST SHOE STORE

111 SOUTH STATE STREET

6408 S. Halsted Street 4746 Sheridan Road 4105 W. Madison Street
2801 Milwaukee Avenue 1142 Lake Street, Oak Park

FIRE SALE NOW GOING ON AT CUTLER'S MILWAUKEE AVENUE STORE

One of the New French Room Copies Is the Famous Agnes Tyrolean

Doesn't That Make This Collection Important?

The Tyrolean fashion is a charming one—gay and young and with the carefree note that suits us all so well this season. It is just one of a group of copies and adaptations in the French Room at an attractive price.

Just at the Height of the Season!
25 Original French Models Greatly Reduced
$10 to $18.50

Millinery, Fifth Floor.

CARSON PIRIE SCOTT & CO

THANKFULNESS APPRECIATION GRATITUDE

are particularly felt at this season of the year by Harmony Cafeterias for the continued and increasing patronage of the people of Chicago—and for their response to the high standard of service we endeavor to render. In the future, as during the past 21 years, Harmony Cafeterias will continue to serve the very highest quality of food at the most moderate prices.

TODAY'S SPECIAL—ALL DAY

ROAST YOUNG TURKEY 22c

WITH DRESSING—CRANBERRY SAUCE AND SWEET POTATO

The kind of turkey that has made turkey America's favorite entree—baked to the proverbial turn, deliciously flavored and served with its two best stand-bys.

PUMPKIN—MINCE PIES AND PLUM PUDDING

baked the good old Thanksgiving way . . . with the finest ingredients . . . by the finest bakers . . . eaten with delight with every bite. 7c

DELICIOUS HARMONY COFFEE 5c

NO CHARGE FOR SECOND CUP

What's better than a good cup of coffee? Drink one cup and we'll wager you'll want another.

We Invite You to Visit Our New Service Restaurant

HARMONY GOOD EATS

WABASH AT NINTH

SPECIAL TODAY! TURKEY DINNER 35c

CRANBERRY SAUCE, DRESSING, SWEET POTATO
PLUM PUDDING, BREAD & BUTTER, COFFEE

THE HARMONY CAFETERIAS

21 S. DEARBORN 58 W. WASHINGTON
15 S. WABASH 214 S. STATE
SERVICE RESTAURANT—845 SOUTH WABASH

FIRST NORTH SIDE COOKERY SESSION TO BE TOMORROW

Tribune Expert Promises Husbands' Praise.

BY KATHERINE KELLEY.

North side housewives will have their innings this week at THE TRIBUNE school of cookery. The first session will be held tomorrow in the Aragon ballroom, 1100 Lawrence avenue. Last week the school was offered to the west side women in Guyon's ball room, and the week before in the Trianon on the south side.

The fame of Mrs. Ida M. Chitwood's latest culinary triumphs has already traveled to the north part of town and more than 5,000 are expected to attend the first day's class, opening at 12:30 o'clock, to learn the secrets first hand. Last year and the year before a number of west and south side women attended the Aragon sessions to gain additional knowledge of cookery as taught by the internationally known food expert, and to meet Miss Mary Meade, TRIBUNE cooking editor, whose recipes appear daily in the columns of this newspaper.

Promises Praise from Husbands.

While Mrs. Chitwood was reluctant yesterday to reveal even a suggestion of the surprises she expects to spring tomorrow, she did promise that her recipes will be the kind that husbands will be sure to compliment. "And when a wife gets her husband to compliment her cooking several years after the honeymoon, she's accomplished something," she added.

An added attraction this year is the appearance each day of a Chicago authority on cuisine. Erik Dahlberg, maitre d'hotel at the Drake hotel, will appear tomorrow; Ernest Amiet, executive chef of the Palmer house, on Wednesday, and Camil Virla, executive chef of Htel Sherman, on Thursday. Each will give a demonstration.

Food talks will be given by Frances Peck, home economics expert of H. J. Heinz Co.; Nellie Snavely, director of home economics at R. Cooper Jr., Inc., and Mrs. Anna J. Peterson, director of the home service department of the Peoples Gas Light and Coke company.

Variety of Entertainment.

The programs each day will offer more than food discussion. Phil Maxwell, as master of ceremonies, will present many stars of the stage, air and screen, and song leaders will give the women themselves a chance to show how well they can sing. These song leaders are Richard De Young, Frank Bennett, Carl Craven and Edgar Nelson, with Elsie Barge, Cathryn Bennett, Allan Grant and Helen Rauh as pianists.

Among the stars who will appear will be Reinald Werrenrath, Metropolitan Opera star, who is appearing in "Music in the Air," at the Erlanger theater; Harry Froster Welch, who is known as the "One Man Band;" Richard Cole's orchestra of the Palmer house; Julian Stripe, the best man singer of the 1933 Chicagoland music festival; the Lawson Y. M. C. A. glee club, Tony D'Orazi, cartoonist from W-G-N, Phil Harris, screen and radio star, and Leah Ray, singer from the College Inn, Hotel Sherman, and Lois Grider, contralto.

Mundy Choristers to Sing.

Others will be stars from the Dixiana show boat, Edwin Kemp, operatic tenor; Ruth Pryor, premiere danseuse of the Stevens hotel; Allan Jones, tenor star of the operetta, "Bittersweet," at the Grand opera house; the Mundy Choristers, Barbara Dragelis, opera star, and dance novelties by the following schools of dancing: The Betty Jones, the Murray Browne and the Gladys Hight schools.

Miss Lorraine Nevens and Miss Lois Grider, the grocerettes, will appear at each session.

Announcers from W-G-N who will make personal appearances are Bob Elson, Quin Ryan, who will bring "Uncle Quin's Scalawags," and Russ Russell. TRBIUNE woman writers will appear each day.

ENTERTAIN ON NORTH SIDE

The Kreiter twins, Bebe and Dimple (right), tap and acrobatic stars of the Betty Jones School of Dancing, Evanston, who will perform tomorrow afternoon at the opening session of The Tribune's north side school of cookery at the Aragon ballroom. The school is moving to the north side after runs on the south and west sides.

Harry Froster Welch, "one man band," who imitates everything from an oboe to the voice of Lawrence Tibbett, will also appear tomorrow.

MORE CULTURE AND NO NUDITY ASKED FOR FAIR

City Club Urges Additional Good Music.

The City Club of Chicago yesterday set as the price of its approval of the 1934 World's Fair the elimination of nude shows and other concessions of a questionable nature and the inclusion in the Exposition of more projects of a cultural nature.

"Our parks, forest preserves and public recreation committee has been carefully studying the World's Fair of 1933," said Arnold R. Baar, president of the club, "and has come to the conclusion that the 1934 Fair is highly desirable, in order that the splendid exhibits along industrial, commercial, educational and scientific lines may serve millions of other people who have not had the opportunity of viewing them in 1933.

Demands Dignified Basis.

But the committee feels, as its statement indicates, that in itself the club would not be justified in encouraging a Fair in 1934 unless the suggestions made by our committee will be considered and acted upon seriously by those in charge of the promotion of the Fair."

The statement to which Mr. Baar referred was as follows:

"The committee approves the continuance of the World's Fair for the year 1934 provided that it be assured that the Fair will be conducted on a dignified basis.

Ask More Good Music.

"It is suggested that careful consideration be given to the addition of certain features such as a children's playground, more pageantry and more high class popular and classical music, and that certain side shows which have brought unfavorable publicity be eliminated.

"The committee would view with disfavor erection of any structures of a permanent nature that are not in keeping with those already on the lake front, such as the aquarium, planetarium, Field museum and Soldiers' field, and would disapprove the granting of franchises to any private organization, extending beyond the duration of the Fair."

Parts of B.&O. Fair Exhibit Transferred to Station

The Baltimore & Ohio railroad has transplanted a carefully selected portion of its World's Fair exhibit from the Travel and Transport building exhibit to the Grand Central station, it was announced yesterday. The exhibit which will be open today includes animated diaramas of Harper's Ferry, Baltimore City, the race between the locomotive Tom Thumb and the horse, as well as working models of famous early locomotives.

FINAL FIGURES ON FAIR WILL BE REPORTED TODAY

Final and corrected totals on the attendance, the receipts and the expenditures of A Century of Progress will be submitted today by the controller's office to the exposition executives. At the same session, the directors will discuss the problems of next summer's revised and improved production of the World's Fair. Discussions of 1934 contracts for concessionaires, changes in the exhibits, and arrangements for new attractions will keep the gathering occupied.

In order that inclement weather shall not delay the preparations for new buildings, plans for these structures are being pushed as rapidly as possible so that some of the preliminary work may be concluded during the milder periods of this fall and winter. Additional exhibits by foreign governments who did not participate in the Exposition last summer are expected next year, including displays by the Egyptian, Hungarian, Polish, Swiss, Norwegian, Greek, Spanish, and Brazilian nations.

The suggested removal of Camp Whistler to the south extremity of the grounds is expected to come before this meeting for a decision. The troops encamped there participated in many of the ceremonies and provided escorts for distinguished visitors.

Los Angeles Man Killed in Plane Crash in Ann Arbor

Ann Arbor, Mich., Nov. 19.—(AP)—Tom Howard Brundage, 28, of Los Angeles, was killed late today when an airplane he was piloting crashed in a field near Ann Arbor.

INDIANA FIREMAN KILLED.

Laporte, Ind., Nov. 19.—[Special.]—Arland T. Goodson, 24, fireman at Hotel Rumley, was crushed to death today when he became caught between freight elevator and wall.

HEALTHWISE

There is nothing as important to your health as the food you eat day after day. One of our patrons calls Fred Harvey food "health insurance." At Fred Harvey's the finest of food—pure, wholesome and well-cooked—is appetizingly served AT POPULAR PRICES.

Fred Harvey Since 1876

STRAUS BLDG. Michigan at Jackson — UNION STATION BLDG. Jackson and Canal

Dine and Dance Evenings in the Embassy Room at Michigan Ave.

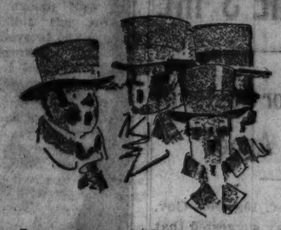

Now Is the Time to Order YOUR ENGRAVED CHRISTMAS CARDS

Big cards . . . little cards . . . frivolous and sedate . . . all of them effectively smart and many of them exclusive at Field's. You may have them engraved from your own plate, or a plate especially cut, or even printed in striking type. New ideas for reproducing your home, fireside, children or pets make the most individual of greetings. Prices are surprisingly low.

A Word to the Wise: Cards for foreign countries should be mailed by December 10.

Stationery and Engraving, First Floor, Wabash

Smaller but well selected lines also in our Suburban Stores

MARSHALL FIELD & COMPANY

IT TAKES HEALTHY NERVES TO BREAK RECORDS IN THE AIR!

HE FLEW AROUND THE WORLD ALONE! Wiley Post climbs out of the Winnie Mae at Floyd Bennett Field as the whole world applauds his skill and marvelous physical endurance. "Smoking Camels as I have for so long," says Post, "I never worry about healthy nerves—and I'm a constant smoker, too."

FLYING EIGHT DAYS AND NIGHTS without a stop, Frances Marsalis and Louise Thaden set the world's endurance flight record for women. Miss Thaden says, "For some years I've smoked Camels. They taste better." Also a Camel fan, Miss Marsalis says, "I've never changed because I can't afford to take chances with my nervous system."

RACING ACROSS AMERICA in 10 hours and 5½ minutes, Col. Roscoe Turner recently added a new West-East transcontinental speed record to the East-West record he won earlier this year. "Like most pilots I smoke a lot," says Col. Turner. "I smoke Camels for the sake of healthy nerves, and I enjoy them more."

SHE: Why is it that all you pilots smoke Camels, too? Is it because they're milder?

HE: That's one way of putting it. You see, pilots smoke a lot and they have found that Camels don't give them jumpy nerves.

A MATCHLESS BLEND

IT IS MORE FUN TO KNOW

Camels are made from finer, MORE EXPENSIVE tobaccos than any other popular brand. Leaf tobaccos for cigarettes can be bought from 5¢ a pound to $1.00...but Camel pays the millions more that insure your enjoyment.

Steady Smokers turn to Camels

Men and women who are famous for their brilliant flying agree about smoking and healthy nerves. "I never worry about healthy nerves," they say, "because I smoke Camels."

They cannot afford to make a mistake in choosing their cigarette. They have to know. And it *is* more fun to know, because of the greater smoking pleasure they find in Camels. Camels are milder... better in taste. They leave no "cigaretty" aftertaste.

Change to Camels... and see for yourself that they do not get on your nerves or tire your taste!

CAMEL'S COSTLIER TOBACCOS

NEVER GET ON YOUR NERVES...NEVER TIRE YOUR TASTE

Copyright, 1933, R. J. Reynolds Tobacco Company

POLICE AND BOYS EXCHANGE SHOTS IN AUTO PURSUIT

After a running gun battle with four youths in a stolen automobile, State Highway Policemen Frank Rizzo and Albert Knapp early yesterday captured one of the band and recovered the automobile. The prisoner is Charles Caley, 18 years old, 3844 Oconto avenue. He refused to name his companions.

The policemen were in the Schiller Park police station when Harry Culinski, 22 years old, 2033 Armitage avenue, and Jean Lodozynski, 1866 North Damen avenue, reported they had been held up by four youths who took their car and $11. A short time later the policemen saw the car and its occupants in Irving Park boulevard.

They gave chase, exchanging shots with the youths. At River road the car halted and three of the occupants fled into a field. The fourth, Caley, hid behind the car and fired on the police as they approached. Caley was seized and taken to the state highway station at Des Plaines.

TANKER SKIPPER BREAKS MUTINY; 32 ARE JAILED

Los Angeles, Cal., Nov. 19.—(AP)—Having broken by his heroism the mob spirit of 32 Chinese sailors who threatened his life in a mutinous uprising as the ship was about to leave for the Dutch West Indies, Capt. B. G. Protheroe of the British oil tanker, Clam, today went about the prosaic work of signing up a new crew.

The mutiny, brewing in the forecastle while the ship plowed toward Los Angeles harbor from South America, burst last night in a wild melee on the steel decks of the vessel.

As Captain Protheroe stepped from his cabin a Chinese fireman, Geong Boo, slashed at him with a meat cleaver. Ducking and backing away from each charge, the captain reached his cabin, seized his revolver and forced the enraged Chinese to surrender his weapon.

While this individual battle was in progress, 32 of Boo's accomplices watched from below the bridge. With his surrender they broke into howls and rushed the bridge, waving wrenches and other tools.

A loyal little group of British crew members came to the captain's assistance, however, and the mutinous gang stopped. Later all were jailed.

"Suicide Club," Stevenson Novel, Banned in Bavaria

[Copyright: 1933: By the New York Times.]

MUNICH, Germany, Nov. 19.—The Bavarian government has banned several works of fiction throughout the state, including Robert Louis Stevenson's "Suicide Club." The police have been ordered to visit all bookshops and confiscate alll copies of the forbidden volumes. This action is part of the Nazi campaign for purging German intellectual life of all "alien influences."

DIES SUDDENLY IN HOME.

Godfried Flachsenberger, 45 years old, a furniture mover, died of a heart attack yesterday in the kitchen of his home at 703 North Kedzie avenue.

[ADVERTISEMENT.]

ASTOUNDING ADVANCE in treatment of Coughs, Colds

Primary VITAMIN A has now been added to Smith Bros. Cough Syrup

DRIVE OUT that cough and cold *faster!* Avoid re-infections—"one cold after another"!

Those are not empty promises. It *can* be done NOW. Not with pills or gargles or external rubs! But with Nature's own "Anti-Infective" Agent... Primary VITAMIN A.

A revolutionary medical discovery now makes it possible to *include Primary Vitamin A in Smith Brothers Cough Syrup.* This vitamin is the same precious substance that Nature gives you in carrots, butter, whole milk... but in Smith Brothers Cough Syrup you get *concentrated* quantities of it.

What Vitamin A in Smith Brothers' does

Vitamin A in Smith Brothers Cough Syrup does two wonderful things:

It aids Nature in DRIVING the cough and cold out of the system faster. And it raises your resistance against re-infection with new coughs and colds.

That's completely different from merely drugging or "doping" a cough or cold! Nature herself leads you back to bounding, vigorous, "million-dollar" health.

The Vitamin A benefits are in *addition* to the fast *cough relief* that Smith Brothers Cough Syrup gives... It soothes the throat... loosens phlegm... clears air passages.

Please remember that the only cough syrup containing Primary Vitamin A is SMITH BROTHERS! Yet it costs you only 35¢. Today get a bottle. Fight coughs, colds with Nature's own weapon. New *health* will be yours!... (Smith Brothers Cough *Drops* also contain Primary Vitamin A.)

Note to Doctors: 10,000 A. D. M. A. units of Vitamin A (Biologically tested Carotein) have been added to every bottle of Smith Bros. Cough Syrup. For literature please write Smith Bros., Poughkeepsie, N. Y.

REVISE DETAILS OF RUM CONTROL BILL TONIGHT

Ward Confident Board Will Meet Objections.

BY PARKE BROWN.

Those in touch with the work of establishing adequate state regulation over post-prohibition liquor were confident yesterday that most of the remaining knots will be untangled before the general assembly meets in special session on this subject on Wednesday.

The special commission headed by Senator Harold G. Ward will go into action at a meeting in Springfield this evening determined to straighten out the tangle that may exist in the preliminary draft of a bill intended for consideration by the legislature as soon as it meets. If necessary, a second meeting will be held tomorrow.

Chairman Ward said he felt certain that rough spots such as usually are found in a bill drawn up under general instructions by a commission or committee will be ironed out and that the final form of the bill will be such that it will get the two-thirds vote necessary for its passage.

Kelly Voices Confidence.

With the same goal—34 votes and 102 in the house in mind—Mayor Kelly said he believed the commission is on the right line and will answer the remaining questions in a way most satisfactory to the legislature and to the best interests of the people of the state.

He said that if it will be helpful he will go to Springfield on short notice ready for a real battle for complete home rule for the many communities of the state and to oppose radical proposals from extremists of either the wets or the drys. During their recent trip to Washington, he said, he assured Gov. Horner of his willingness to take a personal part in such a fight.

"Chicago," he said, "has no desire to dictate to any other part of the state, but I believe I understand the views of our people and, as their representative, I shall insist upon certain things in connection with the bill. And they can't pass a bill without Chicago votes.

Fights Statewide Rule.

"On that basis I am prepared to oppose any attempt to revive the proposal for a state commission or for state licensing. Such machinery either would be worthless in every way or it would be, if an effort were made to make it amount to something, an unnecessary expense and an unjustifiable invasion of the rights of cities to home rule. The responsibility for licensing and for enforcement must be concentrated on the local authorities."

He was asked whether he saw a violation of home rule in the draft proposal confining the dispensing of whisky to tables but permitting the service of beer and wines at bars in places where food is offered for sale.

"One of two things should be done with the major proposal of that requirement," he answered. "The state should either prohibit drink bars completely or should keep hands off the question, leaving the local communities to determine whether they want bars, beer, and wine bars, booze bars or any other kind of bars.

Asks Local Decision on Bars.

"As I read the proposed law, it would give cities the right to go half way in this matter. They could not authorize the service of liquor at bars but in other places where liquor is not sold they could permit bars where beer and wine are sold. If that is a correct construction, why not leave the whole question to the cities?

"This half-way authorization is dangerous. Every beer and wine bar would be selling whisky. There is no doubt about that.

"And Chicago, I am unalterably convinced, is absolutely opposed to such a condition. If the whole question were a municipal one, the city council, I feel sure, would prohibit drinking bars of any kind. I shall urge it to do so."

The mayor repeated his former criticism that any requirement making the sale of liquor contingent upon food in any way would not strengthen the law a particle.

Ward Withholds Prediction.

Senator Ward said that while all fifteen members of the commission have been mailed copies of the draft he prepared in collaboration with DeWitt Billman of the state legislative reference bureau in compliance with general policies adopted some time ago, he would not forecast the action tonight.

"The commission is divided in its opinions on some points," he said, "but we recognize the necessity for unity behind our bill if it is to receive the two-thirds vote required for it. We also know that it must be a bill acceptable to the major elements in the assembly such as the downstate and Cook county blocs. Controversial matter must be reduced to a minimum. And the bill must be kept in the simplest possible form.

"It is probable that there will be some changes agreed upon when we meet at Springfield, but we hope that they will be in those two directions—toward making the bill acceptable to two-thirds of the assemblymen and toward simplicity."

May Amend Bar Section.

The chairman was asked if he considered it likely that the section concerning bar service might be changed.

"That's entirely possible," he said. "That section was drafted the way the commission wanted it at the latest meeting, but it may look entirely different in print. My personal opinion is that the bill would be strongest with all elements, including reasonable drys if drink bars were prohibited anywhere in the state. However, there might be just as strong approval for leaving the whole matter to the home folks."

Chairman Ward said that he personally agreed with Mayor Kelly that a food selling provision need not be included in the bill.

"If we require that food be offered for sale,'" he said, "the old 'rubber sandwich' will come back into use. If we say intoxicants may not be sold except with food we limit sales to restaurants, and that has not been the intention of the commission.

Aims to Crystallize Sentiment.

"It must be remembered that all of these provisions were drawn up to meet the somewhat informal instructions of the commission so that before finally passing on them the members might have the text of a complete bill before them. Any of them are subject to change, either in wording or in principle."

It is possible that Gov. Horner may be invited to meet with the commission tonight. So far he has refused to "interfere" with the deliberations of a body representing the legislative branch of government. The meeting is to be executive except for the press, which has been admitted to all sessions in order to prevent possible garbling of the proceedings due to second hand reports of what occurred.

MOVIE ACTOR GREETS HIS BRIDE

Joel McCrea greeting his bride, Frances Dee, as she arrived by plane in Los Angeles from New York. Miss Dee is a former Chicago girl. [Acme Photo.]

Cook County Leads Nation in Profitable Gardening

Washington, D. C., Nov. 19.—(AP)—Although Cook county, Illinois, ranked second in the number of acres its farmers devoted to raising mixed vegetables, it made more from its acreage than any other county in the nation. The bureau of census reported today than in 1930 Cook county farmers made $579,502 from the sale of products raised on 2,643 acres. Hidalgo county in Texas devoted 3,730 acres to mixed vegetables, from which was received $218,749.

STATES TO USE VARYING MEANS OF LIQUOR RULE

Survey Shows Regulatory Plans to Date.

BY PHILIP KINSLEY.

After repeal—what?

With prohibition of intoxicating liquors about to be officially removed from the organic law of the nation, the question of regulation takes on the complex pattern of the behavior modes of the people of the states and parts of the states. There is no common solution in sight as to taxation, methods of sale, or as to what is intoxicating liquor.

These problems have become acute in the nineteen states that automatically revert to a wet status on Dec. 6. Illinois, Missouri, Delaware, Iowa, Kansas, Massachusetts, and Pennsylvania are now wrestling with the problem. The status of Kansas as a dry state may be changed by a new vote of the people. Experimentation and education seem to be the mood of the people. Democratic decision takes the place of attempted enforcement from the top. It will be a varied, changing spectacle for years.

State Regulation Plans.

Interesting decisions have already been made by some of the states. These are reported in a summary of the situation issued by the American Legislators' association, which maintains a clearing house in Chicago. The regulatory decisions to date follow:

ARIZONA—Retail licenses granted by state liquor control board.

CALIFORNIA—Retail licenses granted by state authority; no sale by glass permitted.

COLORADO—Retail licenses granted by local authorities; no sale by glass.

CONNECTICUT—Retail licenses granted by state authority; no sale by glass; local option.

DELAWARE—Retail license by state authority; state owned store for wholesale sale; buyers' permits required for purchases in quantity; local option.

INDIANA—Retail licenses granted by state; no sale by glass.

MARYLAND—Retail licenses granted by local authorities in Baltimore county only.

MONTANA—State owned stores; no sale by glass; buyers' permits required; local option.

NEVADA—Retail licenses granted by local authorities.

NEW MEXICO—Retail licenses granted by local authorities, with state approval; buyers' permits required; local option.

NEW YORK—Retail licenses granted by state authority.

RHODE ISLAND—Retail licenses granted by local authorities; no sale by glass; local option.

Five states are to have new referenda on state dry laws in 1934.

Views on "Intoxicating" Liquor.

What this is about and the how the states regard the question of what is intoxicating liquor is discussed in the legislative association report by Rodney L. Mott, research consultant, as follows:

"The prohibition statutes in the states which have either statutory or state constitutional prohibition do not follow any common pattern, varying from each other in almost every provision.

"Beer and wine are specifically prohibited in Alabama and Georgia if they contain more than the traditional one-half of 1 per cent alcohol. The laws of eight states do not specify the alcoholic content prohibited in terms of a given per cent. These laws usually prohibit the manufacture or sale of liquors which are intoxicating in fact.' The Mississippi law is interesting in this connection. It provides for the punishment of any person who shall 'sell or barter; or give away or keep or have in his possession' liquors 'which if drunk to excess will produce intoxication.' The Supreme court of Mississippi has held that beverages with .13 per cent alcohol by weight are not intoxicating, while those with 2.12 per cent are.

2.75 Per Cent in Massachusetts.

"The Massachusetts statutes permit licenses to be granted for the sale of liquors with 2.75 per cent alcoholic content. Nineteen states permit beer and wine of 3.2 per cent alcoholic content. In two of these—Pennsylvania and Missouri—the definition of intoxicating liquors is contingent on the definition found in the federal laws.

"In Maine the repeal of the eighteenth amendment will automatically raise the permitted alcoholic content to 8 per cent. Several states have passed laws during the last year to relax restrictions on the distribution of medicinal liquor. Examples are Maine, Missouri, New Hampshire, South Dakota, and West Virginia.

"Amendments to the prohibition clauses of the state constitutions have been proposed by legislative action in five of the states. These are Florida, Idaho, Nebraska, South Dakota, and West Virginia. The referenda will be held in each state on Nov. 6, 1934. Ohio and Utah voted this month. Both remain dry by statutory provision. Ohio repealed its constitutional provision. Both now permit the sale of 3.2 beer.

"Most of the amendments to be voted on next year simply provide that the article shall be repealed. In a few cases the amendment would prohibit the return of the saloon. For instance, in West Virginia the amendment gives the legislature power to regulate the manufacture and sale of intoxicants, but any law for this purpose 'shall forbid and penalize the consumption and sale thereof for consumption in a saloon or other public place.' The Florida amendment permits local option, but prohibition continues until the locality has voted itself wet."

Analysis of State Laws.

An analysis of state liquor control laws that have been adopted to meet the new condition, made by Ann Neal of the Wisconsin legislative reference library, shows other interesting trends.

State liquor control commissions have been established in Connecticut, Delaware, Montana, New Mexico, New York, and Rhode Island. Indiana has an excise director. In Arizona the state tax commission administers the law, and in California it is administered by a state board of equalization.

Most of the states expressly prohibit the open saloon. California, Delaware, and Maryland prohibit sale of liquors over a bar.

The laws generally permit hotels or restaurants to serve wines and beers. Montana is the only exception. In six states, however, it may not be sold by the glass, even in restaurants. The most surprising example of this is California.

Some laws require the liquor to be served with a meal, but others only demand that it be served in a room where meals are regularly served. Ten of the states—all except New York and Nevada—prohibit the sale of liquor to minors. Several of the states have provisions permitting wives, sisters, or mothers of habitual tipplers to interdict sale of intoxicants to their spouses, brothers, or sons.

The posting is done by local authorities in Connecticut, or by state commissions, as in Delaware. In Colorado and Rhode Island the relatives of an inebriate may sue any dispenser who furnishes him with liquor after notice has been given. Some of the laws prohibit the sale of liquor to any person who is intoxicated, and in Delaware no one who has been convicted of driving while intoxicated may purchase liquor.

Decree Approving Miracles of Don Bosco Read to Pope

VATICAN CITY, Nov. 19.—(AP)—A decree approving the miracles of Don Giovanni Bosco, the founder of the Salesian order for the care and training of children, was read today in the presence of Pope Pius XI. and an assembly of high churchmen and diplomats. This was one of the final steps toward Don Bosco's canonization.

LET TAX FIT POWER OF BEER, BREWERS ASK

Washington, D. C., Nov. 19.—(AP)—Brewers today recommended a reduction of $1 in the $5 a barrel federal tax on 3.2 beer and a $7 tax on brew of a higher alcoholic content.

This action was taken at a meeting of the executive committee of the United States Brewers association at which the American Brewers association also was represented.

C. D. Williams of New York, secretary of the United States Brewers association, said in a statement later:

"The federal tax on 3.2 beer at present is $5 a barrel, in addition to the tax imposed by its several states. By lowering the tax to $3 on the present legalized beverage, we will undoubtedly greatly increase the consumption of the lower alcoholic content beer which has been scientifically shown to be a non-intoxicating beverage.

"There are, however, people who want beer of a higher alcoholic content than 3.2. They will be willing to pay the higher tax of $7 a barrel."

Beached Liner Is Freed; Placed in a Drydock

New York, Nov. 19.—(AP)—The liner Munargo, which was rammed Friday by the Deutschland in the upper bay, was shoved off the mud flats near Bedloe's island today and taken to a Brooklyn drydock for repairs. The Munargo had been beached after the collision tore a big gap in her side.

DISTINCTION

FOR FORMAL OCCASIONS

—more than ever it pays to buy the best. Nothing compares with these—in distinction, in luxury of weave, in tailoring, in fit. They were individually customized for us by Hickey-Freeman

TUXEDOS

Of de luxe imported weaves—faced with distinctive grosgrain, in single and double breasted models $75

FULL DRESS

Suits of luxuriously soft imported fabrics with faint self patterns—richly satin lined—faced with grosgrain silk $85

2ND FLOOR

DRESS OVERCOATS

Special Asiatic curl weave overcoats at $135
Kashmir de luxe from Indo-China at $125
Truly de luxe imported worsted overcoats $100
Scotch-loomed Roberts' cheviot overcoats $75
An outstanding special value group at $50
Velvet or self collars—single or double breasted—6th floor

MAURICE L ROTHSCHILD

MINNEAPOLIS — State at Jackson, CHICAGO — ST. PAUL

CASH FOR OLD GOLD

Jewelry, watches, gold teeth, plated articles, diamonds, silver, etc. This institution is operated by public spirited citizens to help you obtain cash. We pay full gold value at the rate prescribed by law.

Licensed by U. S. Government—P 20
Established 1900

Chicago Gold Smelting Co.
59 E. MADISON ST., ROOM 515
(Corner Wabash, 5th Floor)
Member Chicago Assn. of Commerce

Sears Fall Drive for 100 Thousand New Customers

YOU OWE IT TO YOURSELF TO SEE THESE

Preferred Style Fur-Collar COATS

$23

The price is emphatically lower than you would expect, when you consider that these are the outstandingly smart silhouettes of the season, tailored of fine woolens and luxuriously furred at collar with

Fox . . . Wolf . . . Fitch
Skunk . . . Caracul
Seal Dyed Rabbit
Manchurian Wolf (dog)

So warm are they . . . so smart . . . so richly finished and lined . . . that you'll regret it all winter if you don't investigate right now. Styles for women and misses. Black, brown, green and wine.

REAL COMFORT AT A SEARS SAVING!

$3.98 "Style-Rite" Arch Footwear

2.98

They've Made Thousands of Friends at Regular Price

If you've ever worn them you need no urging! If not, try them now while they're specially priced. You'll enjoy their featherweight smartness, built-in steel arch support and comfort. Widths AAA to D and EEE.

IT'S MIGHTY HARD TO BEAT THE

Crystal Clearness of "Royal Purples"

98c

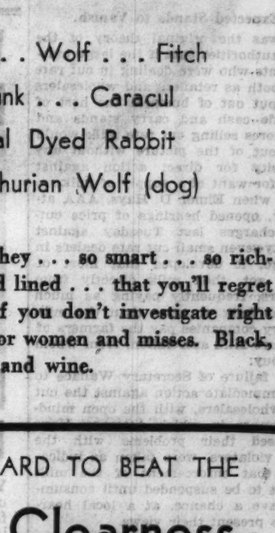

Star Features

1. "Ribbonette" Top—guaranteed to resist Garter Runs.
2. "Triple Guard" reinforcement against "heel holes."
3. "Triple Guard" short vamp toe is real protection.

They've everything to make for beauty. Perfect quality, full fashioned . . . high-twist silk that stays dull . . . Ribbonette top, French heel with triple guard, and every other new fashion detail. Chiffon and in winter's choice shades. Sizes 8½ to 10½.

SEARS, ROEBUCK AND CO.
SATISFACTION GUARANTEED OR YOUR MONEY BACK

BIG DAIRIES HIT FOES TODAY WITH CREAM PRICE CUT

Chicago Milk Issues Await Consumers' Hearing.

Chicago's big milk companies will open a price war on their cut rate competitors who operate cash and carry milk stores today when they start delivering cream for 35 cents a quart, the same price charged by most of the cash and carry merchants.

The new price, a drop from 55 cents a quart, is to be charged by all of the milk dealers who signed the marketing agreement for the Chicago area, designed to put the planned economy of the agricultural adjustment act in effect in the city's milk business. Of some 300 dealers in the Chicago milkshed, the 87 who signed the agreement handle about two-thirds of the milk sold in the area.

The cut price applies only to cream by the quart. Half pint bottles of coffee cream cost 15 cents, as before. By this price setup the "big four" dairy companies and allied dealers hoped to strike at the cream trade of the cash and carry stands without disturbing their own sales in smaller quantities.

Fear Old Patrons Will Change.

Their spokesmen expressed fear yesterday, however, that housewives who have been buying cream from deliverymen all along will start purchasing by the quart, trusting to modern refrigeration to keep their cream sweet for several days. If this happens, the dealers fear a loss from their price cutting.

The price, paid farmers for milk from which cream is to be extracted remains unchanged at $1.45 a hundredweight, and this price is supposed to apply whether the milk comes from the Chicago milkshed or from the northern Wisconsin territory where several of the big dairy corporations get a large part of their cream.

The cream price cut was proposed to Secretary of Agriculture Wallace and approved by him after a field survey had shown that it was from 35 cent cream, and not from milk at 7, 8, or 9 cents a quart, that the cash and carry dealers were making the bulk of their profit.

Threat to Slash Milk Price.

Early last week the large dairy companies had threatened that they might go into the cash and carry milk business on a city-wide scale, selling milk at prices below the 11 cents fixed by the marketing agreement. Whether they carry out this threat, it is believed, depends on the vigor with which AAA authorities apply the enforcement and licensing provisions of the milk code to put out of business the rate cutting competitors of the dealers operating under the code.

Friday it was reported in Washington that Secretary Wallace the following day would revoke the licenses of three large independent dairy companies which had admitted at hearings at Washington the sale of cut rate milk. License revocations would put the violators out of business.

But when he got the recommendations for revocations from the AAA attorneys he filed them without any action. According to present reports he will take no action on the matter until after a hearing for milk consumers is held by his agents in Chicago.

Expected Stands to Vanish.

It was the original theory of the AAA authorities that if the large independents who were dealing in cut rate milk both as retailers and wholesalers were put out of business the host of roadside cash and carry stands and city stores selling cut rate milk would drop out of the picture without any necessity for direct action against them for want of a supply of milk.

But when Elmer D. Hays, AAA attorney, opened hearings of price cutting charges last Tuesday against seventy-seven small cut rate dealers in Chicago, it developed that most of them got their milk directly from farmers, frequently paying as much for the milk or more than the milk delivery companies pay the farmers of the Pure Milk association, from whom they buy.

The failure of Secretary Wallace to take immediate action against the cut rate wholesalers, with the open minded manner in which Attorney Hays discussed their problems with the small violators, were taken as indications that enforcement of the milk code is to be suspended until consumers have a chance, at a local hearing, to present their views.

CHARGES AGAINST U. S. JUDGE WILL BE SIFTED TODAY

Miami, Fla., Nov. 19.—(AP)—A house judiciary sub-committee tomorrow will begin an investigation into charges against the official conduct of Federal Judge Halsted L. Ritter, with exoneration or impeachment proceedings as the ultimate result.

Holding the spotlight of interest in the hearing, which probably will consume three or four days, will be an inquiry by the committee of five into the appointment of federal receivers in bankruptcy cases by Judge Ritter and fees allowed those receivers.

Members of the committee—four Democrats and one Republican—declined tonight to discuss details of the charges or announce a list of witnesses.

Carl T. Hoffman of Miami will represent Judge Ritter, who was appointed to the federal judgeship by President Calvin Coolidge in 1929.

Rheumatic Sings Praise for Relief

Here's the Safe and Quick Way to Get Relief from Pain

No longer need you dope yourself with all sorts of remedies. Now you can get the Famous Specialist's prescription, Nurito, at Walgreen drug stores. Sufferers from the cruel pain of neuritis, rheumatism, sciatica, lumbago and neuralgia report amazingly quick relief. It works so fast some claim Nurito contains narcotics or opiates. But it does not, is guaranteed absolutely safe and harmless. If you want to feel again the joy of living, banish needless pain that prevents sound sleep at night, try Nurito. Get a box from Walgreen's today. If the very first three powders do not drive away the most intense pain your money will be refunded.

NURITO for NEURITIS Pain
WALGREEN DRUG STORES

Selects Herself a Turkey as Thanksgiving Draws Near

Katherine Ponson with a large turkey she selected yesterday at the Liberty Villa farm, west of Libertyville, in anticipation of Thanksgiving. Turkey day will come a week from next Thursday.
[TRIBUNE Photo.]

FAMOUS CHINESE ARMY REVOLTS; JOINS RED FORCE

40,000 Troops Split with Dictator.

BY JOHN POWELL.
[Chicago Tribune Press Service.]

SHANGHAI, Nov. 19.—The presence of United States Minister Nelson T. Johnson and Rear Admiral F. B. Upham aboard the Augusta, flagship of the American Asiatic squadron, at the port of Amoy today lent international interest to the declaration of independence from the Nanking government by China's famous 19th Route.

The presence of the American flagship commanded by Capt. C. W. Nimitz, with the fleet admiral and the United States minister aboard, was purely a coincidence since the southern cruise was planned several weeks ago. The Augusta is scheduled to visit Hong Kong and Manila. Mr. Johnson is planning to leave the flagship at Hong Kong and make his first visit to Canton since his appointment in December, 1929.

Holiday Called for Today.

According to reports brought to Shanghai from Fukien province, the 19th Route army's split with Marshal Chiang Kai-shek, dictator of China, and declartion of independence were accompanied by considerable revolutionary enthusiasm. Tomorrow will be a business and school holiday with public organizations and pupils parading. Chief festivities will be held at Foochow and at the port of Amoy.

The 19th Route army, which defended Shanghai against the Japanese early last year, now has 40,000 men. While it is rumored that an understanding has been reached between the 19th army and communists in Kiangsi province, it is not expected that immediate hostilities will result unless a clash develops with the Canton commander, Gen. Chen Chi-tang. He is an ally of Marshal Chiang.

Those participating in the Fukien independence move include Chiang Kwang-nai, governor of the province, Gens. Tsai Ting-kai, Chen Ming-shu and Tai Chi of the 19th Route army and Li Chai-sum, Kwangsi province leader.

Calls Political Parley.

Wang Ching-wei, chairman of the Nanking executive committee, tonight sent messages to Canton as well as North China inviting leaders to attend a political conference. Canton's real attitude is still uncertain, for while Gen. Chen Chi-tang is an ally of Marshal Chiang, most of the Canton political leaders, including Hu Han-min, are strongly against Nanking.

The fact that Fukien's chief political principle is continued opposition to Japan has caused apprehension that it is likely to provoke Japanese intervention. The province contains extensive Japanese interests and is regarded as a Japanese sphere due to its location opposite the Japanese island colony on Formosa.

DIES OF HEART ATTACK.

Edward Hines, 36 years old, 4245 Wabansia avenue, a foreman in the city bureau of streets, died yesterday shortly after he collapsed of a heart attack in a drug store at 3050 West North avenue.

Watch out for the hazards of winter

but also try to avoid low resistance!

You can't go out in bad weather unprotected. People who take foolish chances usually pay for it in illness.

But outward precautions, you'll find, are not always enough to keep you well. It's necessary also to have good *resistance!*

The time to build up your natural forces is *before* you take sick. The body should be encouraged to use its own defenses as protection against illness.

One way of helping to do this is to obtain certain factors needed every day for good resistance—Vitamins A and D.

These factors, so essential for building-up, are abundantly provided by halibut and cod-liver oils with Viosterol.

But people who do not care to take the oils may obtain them in concentrate form—*Squibb Adex Tablets-10 D.*

Squibb Adex tablets offer the *only* means of obtaining the vitamins from all three of these health-giving sources.

Moreover, they are protected by a patented process against deterioration. You can always depend on them for results!

Why not start *before* your usual ills begin? Take them regularly every day. Be sure to insist on *Adex.* At any good drug store.

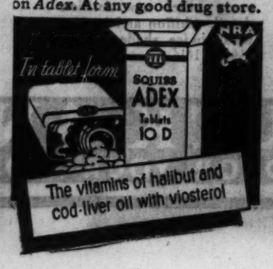

RAILROADS MAKE Big Cuts for Thanksgiving

Round trip fares reduced

NORTH·NORTHWEST·WEST
SOUTH·SOUTHWEST·SOUTHEAST

Go Nov. 28-29-30

Round Trip Rail Fares Cut Almost One-Half

Tickets honored in coaches and chair cars; also in sleeping and parlor cars on payment of charges for space occupied.

10-day return limit

also **REDUCED SLEEPING CAR CHARGES**

Effective Dec. 1

DOWN GO RAIL FARES

Everywhere, every day, on all Western railroads and certain Southeastern railroads—Sleeping and Parlor car charges reduced one-third—ask agent.

Some Sample Thanksgiving Day Fares

Round Trip from Chicago

*Birmingham, Ala.	$15.00	New Orleans, La.	$37.55
Denver, Colo.	41.45	*New Orleans, La.	18.50
Des Moines, Ia.	14.35	Oklahoma City, Okla.	32.10
Duluth, Minn.	18.25	Omaha, Nebr.	19.95
Kansas City, Mo.	18.40	St. Joseph, Mo.	18.95
Lincoln, Nebr.	22.15	St. Louis, Mo.	11.60
Little Rock, Ark.	25.60	*St. Louis, Mo.	8.70
Madison, Wis.	5.20	St. Paul, Minn.	15.90
Memphis, Tenn.	21.80	Sioux City, Ia.	20.40
*Memphis, Tenn.	10.00	Springfield, Ill.	7.45
Minneapolis, Minn.	16.30	*Springfield, Ill.	5.60
		Topeka, Kan.	21.05

*Coaches only—dates of sale and limit varies according to destination

Similar Low Fares to Other Points

For information, tickets and reservations

CHICAGO GREAT WESTERN, Grand Central Sta., Harrison & Wells Sts., Phone WAB. 2661 or HAR. 3393
ILLINOIS CENTRAL, 163 W. Jackson Blvd., Phone HAR. 7620
ROCK ISLAND LINES, 179 W. Jackson Blvd., Phone WAbash 3200
SANTA FE LINES, 179 W. Jackson Blvd., Phone HAR. 4000 or HAR. 9830
SOO LINE, 71 E. Jackson Blvd., Ph. WAB. 1904 or HAR. 2393
THE ALTON RAILROAD, 163 W. Jackson Blvd., Phone WEB. 4343 or FRA. 0700
THE MILWAUKEE ROAD, 50 S. Clark St. (at Monroe), Phone CEN. 7600 or FRA. 0700
BURLINGTON ROUTE, 179 W. Jackson Blvd., Phone WAB. 2345
CHICAGO & NORTH WESTERN RY., 137 So. La Salle St., Phone DEA. 2121 or DEA. 2080
or at STATIONS

GO BY TRAIN·SAVE TIME, MONEY

This is the audience that attended the opening session on the West side last Tuesday.

NORTH SIDE HOUSEWIVES! Attend the CHICAGO TRIBUNE SCHOOL OF COOKERY

Four Days Starting Tomorrow at THE ARAGON BALLROOM

MISS MARY MEADE
Chicago Tribune Home Economics Editor

MRS. IDA M. CHITWOOD
Nationally Known Home Economics Authority

ADMISSION FREE! HUNDREDS OF FREE PRIZES! ALL-STAR ENTERTAINMENT!

North side housewives! This week the Chicago Tribune 1933 School of Cookery swings around to your side of the city. Tomorrow afternoon at 12:30 the North side sessions will get under way at the Aragon ballroom, 1100 Lawrence avenue.

Everybody Is Invited!

For the last two weeks capacity audiences have attended the Tribune school on the South and West sides of the city. This week the school is for the women of the North side—and for every one who couldn't attend the South or West side sessions.

You'll find the school entertaining and instructive. You'll enjoy every minute of the lectures and demonstrations of Mrs. Ida M. Chitwood, nationally known home economics authority, who is conducting the school, in co-operation with Miss Mary Meade, Tribune home economics editor.

There's not a dull minute. Famous stars of stage and radio will start off each session with songs, dances and novelties. Noted choral conductors will lead community singing.

And the free prizes! Foods and grocery products, kitchen and household equipment worth many hundreds of dollars will be awarded to women who attend.

Your Last Chance!

Doors will be opened at noon. Sessions will start promptly at 12:30, and will close early enough so that every one will be able to get home in time for the evening meal.

Come alone or make up a party of friends. Remember, it's your last chance to attend the 1933 school. You don't have to live on the North side to attend. You're invited no matter where you live. And if you've never attended the Tribune school, don't miss this last chance to enjoy it this year!

THIS WEEK!

North side division: Nov. 21, 22, 23, and 24. Place: Aragon ballroom, 1100 Lawrence Ave. Time: Tues., Wed., Thurs., Fri., 12:30 p. m. to 4 p. m.

Chicago Tribune
THE WORLD'S GREATEST NEWSPAPER

CRIMINAL COURT OPENS DRIVE TO REDUCE DOCKET

Sullivan Moves to Cut the Pending Cases to 500.

Chief Justice Philip L. Sullivan of the Criminal court today will launch a campaign among his associate judges to reduce the number of cases on the court's docket to at least 500 by the time he leaves the Criminal bench to become a federal district judge about Dec. 1.

With only 500 pending cases, it was pointed out yesterday, the authorities would be able to bring defendants to trial shortly after crimes are committed, thus eliminating the long delays which have given aid and comfort to criminals.

Judges Outpace Grand Jury.

"Our objective is far from being an impossible one," Chief Justice Sullivan said. "At the start of the September term of court, the number of indictments awaiting assignment for trial totaled 841. The total now is 713, which represents a net gain of 128 cases."

During the period since September the grand jury returned 118 indictments while the Criminal court disposed of 246 indictments.

"I am calling upon my fellow judges, not to accelerate their already great efforts, but merely to keep up the excellent pace," Chief Justice Sullivan said. "I am immeasurably pleased by the coöperation I have already received from them, and it would afford me the utmost gratification to present the next chief justice with the smallest court calendar of modern years."

New Murder Trial Today.

The chief case scheduled for today is the murder trial of Arthur Barty, charged with complicity in the torture slaying last March 16 of Theodore Zutaut, 55 years old, 12017 Lowe avenue.

Barty and Mike Lepas, who is a fugitive, went to Zutaut's home and beat him in an effort to learn the hiding place of $4,000 they had been told he kept in a cigar box, according to the state's evidence. When the beating did not succeed in its purpose, Lepas shot and killed Zutaut, it is alleged.

Lepas has not been caught. Barty was granted a separate trial and he was expected to testify against Edward Weiss, who drove the robbers to the Zutaut home. Barty refused to testify, however, and Weiss was acquitted last Friday by a jury before Judge Harry B. Miller. The state then announced it would seek the death penalty for Barty.

SAMMONS TO ASK TRIAL BE MOVED TO SOUTH INDIANA

James [Fur] Sammons, rapist and murderer, will ask for a change of venue, it was learned yesterday, when he is arraigned today before Judge William J. Murray in Crown Point, Ind. Sammon's attorneys will assert that the people of Lake county, Indiana, have become prejudiced against the well known gangster because of the publicity given Sammons' arrest in a Cedar Lake, Ind., roadhouse two weeks ago.

Indiana had planned to try Sammons under the habitual criminal act. If convicted, he would be imprisoned for life. If a change of venue is granted, there will probably be another delay before Sammons is put on trial. His lawyers asked that he be tried in another Indiana county, preferably a southern county.

State's Attorney Robert G. Estill announced that Sammons would first be tried on a charge of attempted bribery. Deputy Sheriff John Cook is ready to testify that Sammons offered him $200 not to arrest him in the roadhouse. If successful in convicting the gangster of this offense, the prosecutor would then offer evidence that Sammons had previously been convicted of two felonies, those of rape and murder.

MUSSOLINI WINS DAMAGE SUIT AGAINST COUNT

[Copyright: 1933: By the New York Times.]

ROME, Nov. 19.—Premier Mussolini won his suit for damages against Count Bernard Transfo yesterday.

The suit was brought in the premier's capacity as the minister of interior because the count had beaten a state's attorney at Catanzaro. Mussolini contended that his dignity and prestige had been injured by an attack on an official in his employ.

The count was sentenced to eight months' imprisonment for assault and battery. He was also required to pay heavy damages which were handed over to the Fascist welfare organization in the province of Catanzaro.

FLY UNITED AIR LINES
WORLD'S FASTEST MULTI-MOTOR SERVICE
New Boeing planes . . 2 pilots. Stewardess service . . Radio . . Heated, quiet cabins . . Lavatory.
2 Hrs. Cleveland $18.25
4¾ Hrs. NEW YORK . . 47.95
7½ Hrs. Boston 54.21
5½ Hrs. Washington . . 37.95
3 Hrs. Omaha 25.98
8½ Hrs. Denver 62.37
17 Hrs. Los Angeles . . 115.00
16 Hrs. San Francisco. 115.00
17½ Hrs. Seattle 115.00
3 Services Daily to Kansas City, Oklahoma and Texas Points
20% Off on Round Trips — Fares Include Lunches Aloft
400 SO. MICH. BLVD., WAB. 0230
Hotels; Postal and Western Union Offices
55,000,000 Miles Flying Experience

Flying Forecasts

Special flying route forecasts for the period from 11 p. m. Nov. 19 to noon Nov. 20:

Chicago-St. Louis, Chicago-Evansville, Chicago-Cincinnati—Mostly clear sky.

Chicago-Detroit-Cleveland—Mostly clear over west; broken clouds over east portion.

Chicago-Twin Cities, Chicago-Omaha, Chicago-Kansas City—Mostly clear.

Route forecasts for 12 hours ending at noon:

Evansville-Atlanta—Clear sky or scattered clouds; strong west or west-northwest winds above 1,000 feet, diminishing Monday afternoon.

Cleveland-New York—Overcast and broken clouds; strong west shifting to west-northwest winds above 1,000 feet.

NEW $3,000,000 CHURCH OPENED IN NEW YORK

New York, Nov. 19. — (AP) — First services were held today in the new $3,000,000 Christ Methodist Episcopal church on Park avenue, and several hundred persons were unable to get in after the 1,200 seats were filled.

The cathedral, a union of the Madison Avenue Methodist Episcopal and the East 61st street Methodist Episcopal church, is byzantine in architecture. Four columns of purple marble support the dome of the main auditorium.

In the chancel, which is not complete, the semi-dome will be of gold mosaic with a huge figure of Christ done almost entirely in ivory.

FIND HART'S HAT IN BAY; NO TRACE OF YOUTH'S BODY

Continue Dragging for Kidnap Victim.

(Pictures on back page.)

San Jose, Cal., Nov. 19.—(AP)—Pressing the search for the body of Brooke Hart, 22 year old victim of a kidnap plot to obtain $40,000, authorities today found his hat on the mud flats on the Alameda county side of San Francisco bay.

The hat, identified by Deputy Sheriff John Moore, was found 976 feet north of the San Mateo bridge, from which the two men held, Thomas H. Thurmond and Jack Holmes, have allegedly confessed they threw young Hart after he had been stunned by blows.

The hat, authorities said, floated to the spot.

Investigators Find It.

Two investigators for the Alameda county district attorney's office, George Henningsen and Joseph Brandon, found the hat. They turned it over to officers here.

Inside the hatband was the name of the San Jose department store operated by young Hart and his father, Alex J. Hart.

Meanwhile police continued their operations of dragging the bay with grappling hooks, in an endeavor to recover the body, which was weighted, the statements of Thurmond and Holmes declared, with concrete blocks before it was thrown from the bridge, just an hour after Hart was kidnaped as he drove his roadster from a parking lot here Nov. 9.

Attempt to Get Ransom.

For nearly a week efforts were made to get the father to pay the $40,000 ransom demanded. Last Wednesday night Thurmond was seized as he was talking over a garage telephone to the elder Hart and a few hours later Holmes was arrested in his hotel.

14 MINERS KILLED IN BRITISH BLAST; 17 REACH SAFETY

CHESTERFIELD, Eng., Nov. 19.—(AP)—Fourteen men were killed in an explosion in a coal mine near here today. Seventeen others scrambled to safety when the blast trapped their companions 1,000 feet under ground. Four of them were slightly injured.

After three hours of feverish digging, a hastily assembled rescue squad found the 14 entombed miners dead from firedamp. Rescuers said the roof of the mine had crashed behind the men as they stood at the coalface, completely cutting off escape. It was assumed the disaster was caused by an explosion of coal gas.

Prince George motored from Chatsworth this afternoon to offer, in person, the sympathy of his father, King George.

14 MILLION SAVED BY COUNTY IN 2 YEARS: WHEALAN

$100 Tax of '30 Reduced to $74, He Says.

Reductions in the cost of county government under his administration were analyzed by President Emmett Whealan of the county board in a public statment issued yesterday. It accompanied the announcement of his candidacy for renomination and reelection.

The statement placed the total "savings" during his service as head of the board at $14,406,960. The reduction in corporate expense during this period was given as a cut from $23,823,673 in 1930, to $17,509,773 in 1933, which spelled a lowering of costs to the taxpayer of $6,313,900.

The highway fund, the statement said, was decreased from $7,207,584 in 1930 to $750,000 in 1933, and the costs of the forest preserve commission in the same period dropped from $6,424,019 to $4,888,594, a difference of $1,535,425.

Refuses to Cripple Service.

"When the demand came for lower taxes, economies, and retrenchments in public office," continued the statement, "President Whealan was in the vanguard, agreeing to do all in his power to retrench and lower taxes, but refusing to cripple the public services of Cook county and the forest preserve district.

"He met with severe opposition from within and without the board of county commissioners when his first budget, which was reduced $8,000,000, was presented. After a severe legislative battle it was adopted.

"Perhaps Worst Two Years."

"Having faced perhaps the worst two years any president of the county board had been called upon to direct, he has, sans ballyhoo or ostentation, gone forward creating new facilities for the accommodation of the public, building the necessary roads, extending the charity service, and improving the forest preserve district.

"The combined corporate and highway tax levies have been decreased, based on $100 to 1930 to $56 in 1933. The bond and interest fund levies were increased in these three years due to the large amount of relief bonds for which the county is bearing the burden. Notwithstanding this factor, there was a net reduction from $100 in 1930 to $74.83 in 1933."

Lindbergh Delay Hop Off to Azores; Attend Picnic

LISBON, Nov. 19.—(AP)—Col. Charles A. Lindbergh said today he would not take off for the Azores tomorrow. He did not announce a definite date for the departure. Col. and Mrs. Lindbergh spent the day at a picnic on the grounds of a castle captured from the Moors in 1140, when King Alfonso Henriques founded the Portuguese monarchy.

CERTIFICATES TO BE AWARDED 500 IDLE TEACHERS

Approximately 500 Chicago teachers temporarily out of work because of the operation of the board of education's economy program will be awarded teaching certificates within a week, Supt. William J. Bogan announced yesterday. Of this number 300 will be reëmployed in the school system. The reëmployment is possible because of vacancies through deaths, retirements and other causes.

The additional number of certificates will be granted in order that some of the unemployed teachers may avail themselves of opportunities to take positions in other schools or employment in federal positions, it was explained.

The board's economy measures placed 1,386 teachers on the waiting list with the abolition of junior high schools and household arts in the lower grades. Of this group 1,260 enrolled at the Normal college to take special courses of instruction entitling them to high school or elementary school certificates.

Mr. Bogan said that the 300 teachers to be reëmployed in the school system will be those who have made the best grades at Normal college and those who have seniority. Plans for the reëmployment will be perfected at a meeting of the board of superintendents today.

CHILD KILLED BY AUTO.

Pana, Ill., Nov. 19.—[Special.]—Just as she stepped from the street curb after attending Sunday school today, Majorie, 4 year old daughter of Mrs. Lucile Braden, was struck by a truck driven by Lawrence Womack of McLeansboro and killed.

NRA
Mme. DUNCAN'S SPECIAL OIL PERMANENT
$2.50
Lovely soft natural waves, ringlet ends. Includes shampoos.
PERSONALITY Hair Cutting . . . 50c
White Henna BLEACH 50c
Permanent Waves
Frederic's Eugene, Gabrieleen, Realistic $3.00
3 FOR $1
Shampoo—Finger Wave—Marcel—Arch—Manicure
Imported Cosmetics 50c up
Expert Hair Dyeing, $3.50
No appointment necessary
Duncan Beauty Parlors Inc
25 W. Randolph Ground Floor DEArborn 3045
17 N. State St. 1222 Stevens Bldg. DEA. 9158-0732
OPEN EVENINGS

OLD GOLD
Experienced appraisers with city sealed scales are here to give you free estimates of the cash value of old watch cases, chains, brooches, dental gold, etc. It is an advantage to bring or send discarded gold to this responsible establishment and Receive Prompt Cash Value.
FIFTY YEARS BUYING GOLD
U. S. Government License P. A. 533
U. S. SMELTING WORKS
(The Old Reliable)
39 S. State St., Cor. Monroe, 4th Floor

Advertise in The Tribune

NOW! AT THE LOWEST PRICE IN HISTORY!

The Biggest Box in History! The Same Pure Flakes Used Exclusively in Chicago's Finest Homes!

No excuse now to hazard your clothes on questionable soaps and flakes. For here's American Family Soap and Flakes selling at the lowest prices in history. The biggest box, the biggest cake in history . . . with quality unchanged . . . the same pure soap and flakes created especially for the hard water of this Great Lakes region to give *Double-Suds*, to float out dirt without hard rubbing, to save your clothes, energy, money and time.

In American Family Soap and Flakes you'll find none of the cheap fillers and fats, the free lye and other harsh ingredients with which giant bars and boxes of "depression" soaps and flakes may be loaded. Cheap soaps can ruin more clothes in one wash than you pay for soap in one year. Why take chances? Remember, it's cheaper to buy good soap than new clothes. Look for American Family's new low prices, today!

AMERICAN FAMILY WHITE FLAKES

The Biggest Cake in History! The Same Pure Soap Preferred by Chicago Women for Over 90 Years!

OUR OWN American Family SOAP

IT'S CHEAPER TO BUY GOOD SOAP THAN NEW CLOTHES

Procter & Gamble

American Family Soap and Flakes

Chicago Daily Tribune

THE WORLD'S GREATEST NEWSPAPER

FOUNDED JUNE 10, 1847

ENTERED AS SECOND CLASS MATTER JUNE 3, 1903, AT THE POSTOFFICE AT CHICAGO, ILL., UNDER ACT OF MARCH 3, 1879.

All unsolicited articles, manuscripts, letters and pictures sent to The Tribune are sent at the owner's risk, and The Tribune company expressly repudiates any liability or responsibility for their safe custody or return.

MONDAY, NOVEMBER 20, 1933.

THE TRIBUNE OFFICES.
CHICAGO—TRIBUNE SQUARE.
MILWAUKEE—EMPIRE BUILDING.
NEW YORK—220 EAST 42D STREET.
WASHINGTON—815 ALBEE BUILDING.
BOSTON—718 CHAMBER OF COMMERCE BUILDING.
ATLANTA—1825 RHODES-HAVERTY BUILDING
LONDON—135 FLEET STREET.
PARIS—1 RUE SCRIBE.
BERLIN—COLUMBUS HOUSE, POTSDAMERPLATZ 1.
MADRID—CALLE ESPALTER 5.
RIGA—ELIZABETES IELA 15/3.
ROME—GALLERIA COLONNA (SCALA A).
SHANGHAI—38 AVENUE EDWARD VII.
TORIO—IMPERIAL HOTEL.
MEXICO CITY—HOTEL REGIS.
PANAMA CITY—HOTEL CENTRAL.
SPECIAL REPRESENTATION.
SAN FRANCISCO—820 KOHL BUILDING.

THE TRIBUNE'S PLATFORM FOR CHICAGO

1. *Cut taxes in half.*
2. *Pay the defaulted bonds.*
3. *Overcome crime.*
4. *Speed up railroad passenger service.*
5. *Make Chicago the first city in the world.*

"The newspaper is an institution developed by civilization to present the news of the day, to foster commerce and industry, to inform and mold public opinion, and to furnish that check upon government which no constitution has ever been able to provide."

RECOGNIZING THE SOVIET REGIME.

In the published exchanges between President Roosevelt and the soviet emissary, Litvinov, the political position taken by Woodrow Wilson and adopted by Presidents Harding, Coolidge and Hoover has been abandoned by President Roosevelt. The first basis for refusal of recognition by President Wilson was that the bolshevik government was not a representative government. It is no more representative now than when President Wilson refused recognition. The present Russian régime may have the passive consent of the great majority of the Russian people, but it was established by force and is the government of a party composed of a very small minority of the 160 millions of Russian people. Dissent was obliterated by execution and exile and the party in power does not tolerate it now. Litvinov himself was a supporter of these measures, and if he and his associates do not now employ them conspicuously they have given no evidence that they have repudiated them as a legitimate means of seizing and holding power. Mass execution and imprisonment on a large scale were so effectual that they are not now necessary or expedient.

The other grounds for refusing diplomatic relations were confiscation of American property in Russia, the repudiation of our loans to the czarist and Kerensky governments, and the propaganda directed against our institutions in the interest of worldwide revolution. There is no announcement of agreement upon the property claims, except that the Russian claims for repayment of the damages alleged to have resulted from American participation in the Murmansk and East Siberian expeditions have been waived. The question of propaganda has been dealt with in a declaration that the Russian government will refrain. Also a pledge of religious freedom for Americans in Russia has been given.

The experience of Great Britain with the bolshevik government's pledges to refrain from the fomenting of internal disorder in Great Britain and the empire throws light on the pledge to the United States. In this regard the conclusion of a sympathetic examination of the Russian situation by the American Foundations Committee on Russian-American relations deserves attention. Of the assertion of advocates of recognition that the communist idea of world revolution has become unimportant the report says: "We believe that the Comintern" [or communist international propaganda agency], "and hence its members, which include the Communist party of Russia, which now controls the soviet government, is as much committed to world revolution as ever." All that the report concedes is a change of emphasis on the part of the soviet leaders, the latter having allegedly concluded that the best means of spreading the world revolution is to make their experiment in Russia a success.

If our present government is disposed to contribute to that success, it is nevertheless worth while to recall the reasoning upon which the refusal of recognition was founded, as summarized in a communication of President Wilson's secretary of state, Bainbridge Colby, to the Italian ambassador, of which the following paragraph is the gist: "In the view of this government, there cannot be any common ground upon which it can stand with a power whose conceptions of international relations are so entirely alien to its own, so utterly repugnant to its moral sense. . . . We cannot recognize, hold official relations with or give friendly reception to the agents of a government which is determined and bound to inspire against our institutions; whose diplomats will be the agitators of dangerous revolt; whose spokesmen say that they sign agreements with no intention of keeping them."

We don't doubt that expediency will cause the soviet government and the Comintern, which is its instrument for international mischief making, to be more careful in its methods, especially in the United States. But the American people should understand that the leopard has not changed its spots and that bolshevik influence will be pressed as efficiently as is expedient. The communist power is unavoidably hostile to democratic and capitalist peoples, and President Roosevelt's complaisant attitude in this controversy will not be shared by Americans who are conscious of that permanent factor in our relations with the communist régime. The recognition by the United States of the soviet government will add greatly to the prestige of the latter and to the activities of its agency, the Comintern, wherever there are unstable conditions. Recognition is in fact a step to the left. Pledges of the communist power are qualified by the communist doctrine that it is not morally bound by agreements with capitalist countries. The present government will keep its pledges just so far and so long as expediency dictates. Now that Moscow needs credit it will not talk of repudiation or fail to pay its debts with due regard for its ability to get further advances. What the prospects of trade may be will be examined another day.

CHAMPIONS OF SOUND MONEY.

The committee on monetary policy, organized by twenty-six men of affairs in Chicago, has not come upon the field a moment too soon.

The currency meddlers and wreckers have been confronted as yet with little organized opposition. Probably the delay in organizing may be attributed to inability to believe that the administration was determined to do the things it is now doing. It was difficult to accept the fact that a party pledged to a sound money policy in its platform and by its candidates could have embarked upon its present program.

The Chicago committee is made up of able men and it is in no sense partisan. It includes men who stand high in the councils of the Democratic party. In many respects the committee bears a striking resemblance to the National Citizens' league, organized by Chicagoans in 1911 to educate the nation in banking reform. The league was a nonpartisan organization which devoted itself, under the able executive direction of Prof. J. Laurance Laughlin, to public education. Efforts were made, as Prof. Laughlin has described in his last book on the origins of the federal reserve act, to make the league a mere mouthpiece for Wall street opinion, but that attempt was successfully resisted. The league remained to the end a nonpartisan, independent organization under the leadership of substantial business men of Chicago, and its services were of inestimable value.

The newly organized committee on monetary policy is fortunate in the fact that the so-called committee for the nation is already in the field. It might be embarrassing to have to attack the administration directly, but the committee for the nation wears no halo. The committee for the nation has boasted that it has given the administration its currency policy. Certainly the committee for the nation has given the treasury its monetary experts.

There are now two champions in the field. A series of joint debates is indicated. Every newspaper in the country can be counted upon to devote columns to the contending arguments if the debate is properly staged. There has been no comparable opportunity for public education on a political issue of first rank since Lincoln met Douglas on the stump.

LIQUOR LEGISLATION.

It is said that Gov. Horner is under pressure of various groups to make a grist of unrelated matters for the disposition of another special session of the legislature. He will have general approval in his refusal of these demands and in following his own sensible inclination to include only liquor policy in his call. The repeal of the 18th amendment makes the passage of control legislation a paramount duty of the legislature, and it should not be subjected to the competition of any other problem. Relief legislation has been accomplished. The next step is liquor control, and the legislature should be free to concentrate upon it alone. The inclusion of other questions would delay action and entangle it in unrelated interests. The latter can and should wait until the urgent duty of liquor legislation has been performed.

FIGHTING FOR EXISTENCE.

[News-Herald, Hillsboro, O.]

For three months we have been waiting silently if not patiently, hoping that officials of the federal government in charge of the NRA would show some signs of intelligence, some desire to help business. As the days have gone by we have lost patience and now feel that it is time to speak, and speak plainly.

Since the NRA went into effect business has become steadily worse. There is no sign of improvement and we can see no hope of improvement as long as the owners of small businesses are harassed and persecuted, required to fight for the privilege to continue in business. Since the announcement that codes to control the operation of different lines of business must be submitted to and approved by the federal government, the representatives of the different lines have been having meetings. Each line first held group meetings, next state, and then national meetings. As codes were adopted committees representing each line took their code to Washington and submitted it to the NRA officials. The members of the committees would have meeting after meeting with the NRA officials, the officials would raise objection after objection and insist on the impossible.

We attended several state and one national meeting of representatives of small town newspapers and printing plants. We know that these men were sincere in their efforts to cooperate with the government; that they were anxious to do everything possible to make business better. They were willing to pay good wages and make the hours of their employés as short as was practical. They entered into what they thought was the spirit of the "New Deal."

Representatives of the small town newspapers have been in Washington for three months, but they have been unable to get a code approved by the government. One ground of contention has been that the newspapers insist that a clause be included in their code guaranteeing "the freedom of the press." The government will not accept a code with this provision in it. We believe that any newspaper man who will sign a code without such a provision in it is not a good citizen.

The owners of country newspapers in the United States have spent many thousands of dollars trying to draft a code the government will approve. The country newspaper business is like every other line of business, many in it are struggling to exist; most of them have lost money for several years. The money they have spent on codes they needed for pay rolls, to pay bills, to buy food and clothing, but they knew their businesses would have to close if the restrictions asked by the federal government were placed in force and they have made their contributions. In the newspaper business we know that the representatives of the government have shown a woeful lack of knowledge of conditions, lack of tact, have been unfair and unjust; that instead of helping they have made conditions which were bad much worse.

What has happened in the newspaper business we think has happened with all small concerns. What ostensibly was for the purpose of helping business has injured and if a change does not come soon will absolutely cause many small plants to close. The owners of country newspapers are fighting to keep the government from putting them out of business. If that is the principle of the "New Deal," the purpose of the NRA, then we are opposed to it and will oppose it with all of the energy we have.

We hope that the representatives of the country newspapers in the nation will have the courage to tell the NRA officials: "Here is our code. We have made every possible concession. This is all we will do and is more than we should do. We have nothing more to say. Approve it or reject it. If you reject it we will urge every newspaper owner to refuse to sign any code you draw." They should refuse to attend any more hearings and leave Washington.

It is time for decisive action. So far as we can learn the only place which has benefited from the NRA is Washington, where the hotels have been crowded for months with men trying to protect their business from the government, spending time which should have been devoted to their business, spending money which was needed for pay rolls, merchandise, and equipment. Men fighting to keep the government from destroying their businesses. And this in the United States.

A LINE O' TYPE OR TWO

Here to the Line, let the quips fall where they may.

HOW TO KNOW WHAT THEY'RE SAYING.

(A Handy Vest-Pocket Vocabulary Containing the Principal Things the Soviets Will Say to Us Now That We've Recognized 'Em.)

Pahzhah looista esoozhah mne vaz kahshelyok. *(If you please lend me your pocketbook.)*

Pahzhah looista esoozhah mne vaz eezvoshecka. *(If you please lend me your automobile.)*

Pahzhah looista esoozhah mne vaz chesath. *(If you please lend me your watch.)*

Pahzhah looista esoozhah mne vaz roobahshka. *(If you please lend me your shirt.)*

Pahzhah looista esoozhah mne vaz myesnoi soop. *(If you please lend me your gravy soup.)*

Pahzhah looista esoozhah mne vaz khahlodnoye. *(If you please lend me your cold ham.)*

Pahzhah looista esoozhah mne vaz rostsyplyonak. *(If you please lend me your roast chicken.)*

Pahzhah looista esoozhah mne vaz roshahrova. *(If you please lend me your beefsteak.)*

Pahzhah looista esoozhah mne vaz chahshka kofe. *(If you please lend me your cup of coffee.)*

Pahzhah looista esoozhah mne vaz zhah sabahka khlep. *(If you please lend me your hot dog sandwich.)*

Pahzhah looista esoozhah mne vaz vodka. *(If you please lend me your vodka, whisky, wine, brandy, etc., etc.)*

"THE MOST TRAGIC PHASE of the depression the world over," said Constance Brown, secretary of the Eugenic Society of Great Britain, to an audience out in Hollywood, "is the fact that it has prevented marriages." Not in Hollywood, Constance, not in Hollywood. They not only get married in Hollywood, Constance, depression or no depression, but they get married again and again and again.

AND WE'RE WARNED right off the bat that the Soviets will start a propaganda campaign in these U. S. A. as soon as they get located. Shucks, we've got so used to being propagandied by the bureaus down in Washington that that sort of thing rolls right off us like water off a duck's back. All we need is bigger and better waste baskets.

UNRESIGNED.

And this, he said, was once my heart's desire:
To sit before a comfortable fire,
To smoke a contemplative pipe, and drowse
Through idle dreams, or, half awake, to browse
Among beloved books; to feel secure
From strife and storm; impassionate, mature;
Inert, indifferent, and surfeited
With Life's rewards and penalties, he said.

But now, he said, within my inglenook
I sit, but dream not, and each favorite book
Lies all unopened that I meant to read.
Stale ashes cloy my pipe; I give no heed
To Age's retrospective blanishments,
And in response I find no recompense,
But stir the fire and vainly try, instead,
As in my youth, to plan and peer ahead.

And vainly long to feel the stinging rain,
Hurling its challenge in my face again;
To overcome the ramparts of the snow;
To mock again the maddest winds that blow;
To dare the fury of the fiercest storm,
And feel my heart intrepid still, and warm—
To carry on—ah, still to carry on
Into the twilight, as from out the dawn.

So I have learned, he said, there is no goal
That satisfies the longings of the soul.
There is no journey's end, no ultimate
That, gained at last, shall ever compensate;
No respite from the struggle and the strife
That are the aim and end and joy of Life.
And only when Death's ashes quench the fire
Shall I no more endeavor and aspire.

EOLUS.

FROM NOW ON it will be distinctly bad form to speak of the "revolutionary massacres" in Russia. If you just must hark back to the dear old days, you can speak of those things as misunderstandings, accidents, and acute indigestion.

AND WE'LL HAVE TO LEARN how to drink vodka. We can begin practicing by sipping a mixture composed of a little tanning fluid, bay rum, mucilage, chopped barb wire, kerosene, and nitroglycerin. But after drinking white mule and bootleg hootch for fourteen years it won't take us long to get used to vodka.

AND, ANYHOW, it will be a pleasure to go to Russia, which is doubtless the only place in the world where we won't see ex-Russian grand dukes or cousins of the tzar as doormen outside of the hotels or hear the "Song of the Volga Boatmen."

DESPERATE SUGGESTION.

Oh, I've a velvet mantle,
With ermine at the throat,
And a haloed bonnet—
The ladylike new note.

And I've a scarlet evening frock,
A matching feather fan,
And flocks of other clever clothes
To please a gentleman.

Yet you keep bumping into me
When I'm in shabby clothes,
Arms full of paper bags
And runs in both my hose.

Since street cars in the morning
Leave no room for airs and graces,
Listen, Handsome, don't you
Ever go nice places?

DAVIDA.

THREE ROUSING CHEERS! We've got likker back, recognized Russia, and we're running the gold standard over the edge of the cliff! Who's afraid of the big bad wolf? Whoopee! R. H. L.

How to Keep Well By Dr. W. A. Evans

To the limit of space questions pertaining to hygiene and prevention of disease will be answered in this column. Personal replies will be made to inquiries, under proper limitations, when return stamped envelope is inclosed. Dr. Evans will not make diagnoses or prescribe for individual disease.

[Copyright: 1933: By The Chicago Tribune.]

THAT WASHINGTON MOUTH.

GEORGE WASHINGTON died about thirty years before photography became available. In consequence we must depend on oil paintings for information as to his personal appearance.

He must have been a very fine appearing man and aware of the fact, else he would not have given up so much of his valuable time to sitting for portraits. But as to the many details of his appearance the evidence is conflicting. Painters disagree just as do doctors, judges, lawyers, and politicians.

The picture first in the hearts of the Masons was one that disclosed the man first in the hearts of his countrymen as being badly pockmarked and far from handsome. For one hundred years a war has waged as to whether a certain deep line across one side of the face, as shown in this picture, was a scar following a saber cut or some other wound, or just an exceptionally deep wrinkle.

In A Century of Progress exhibition at the Chicago Art Institute there were several pictures of him painted by different artists. The pictures by Stuart, and the duplications thereof by his students, show Washington looking the part. The totality of his expression is, "Here is the boss of the show. I know it and so does everybody else."

Part of this expression is due to the shape of his mouth—the result of lips closed in a straight, horizontal line. But part of it is because his mouth was a little overfilled and his lips tried to hold back something.

The dentists tell us that that expression was not because Washington had commanded armies, whipped Cornwallis, and then held the wild horses of his country in check for eight years. They say it was caused by his false teeth. These tools were not skillfully made and, in consequence, they had a way of flying in the face of friend and foe. Washington had the stern mouth which the Stuart pictures give him because he had to keep back the rebellion [perhaps some insisted it be called revolution] in his own mouth.

The Savage pictures in this exhibition do not have the same expression of the mouth. It may have been that in the days when Savage was doing his painting Washington's teeth were not troubling him so much. It is not likely that he had discontinued wearing his plates. When a person who has worn plates for a long time takes them out, his mouth has a certain caved in expression not found in the Savage pictures.

George Washington died in the period of senescence. He never reached senility, so many stories to the contrary. None of his pictures showed evidence of absorption of the bones and wasting of the soft parts of the lower face which characterize advanced senility, and evidence of which can be seen earlier.

YOU FORGET THEM.

G. E. writes: We are a group of girls in the office and very often these girls tell one another what they had dreamed. These girls dream on an average of four nights a week.

I very rarely dream—maybe three or four times during the year. The girls say there is something wrong somewhere.

REPLY.

Everybody dreams repeatedly—every night. Some remember dreams better than others.

BRINGING UP FATHER.

K. B. writes: My father runs a high blood pressure. It is about 175. He is 42 years old. Sometimes he has violent fits of temper and afterwards he must lie down and rest. Very often he has splitting headaches and complains of drowsiness. He likes to eat lots of meat and salt, which I know is bad for him.

REPLY.

Your job is to control father.

ENLARGED PORES.

J. G. writes: How can a person get rid of enlarged pores?

REPLY.

Massage the face daily with a piece of ice.

SALT AS TEETH CLEANER.

T. M. writes:

1. Is salt good to clean the teeth with?
2. Does it harm the enamel in any way?

REPLY.

1. Yes.
2. No.

RATHER LARGE DOSE.

B. D. writes: Would three drops of tincture of iodine in a glass of water three times a day be injurious to an adult?

REPLY.

Probably not, although the dose is a large one. We need iodine, but a little goes a long way. Fortunately we do not absorb all we swallow. It is easier to get the horse to the trough than it is to make him drink.

FRIEND OF THE PEOPLE

Letters to this department must be signed with names and addresses of writers.

MORTGAGE NOTES.

Chicago, Nov. 9.—[Legal Friend of the People.]—A man takes out a mortgage on his house from a bank. The bank closes six months later. He did not get the full amount that the mortgage called for; some money was still due him when the bank closed a year and a half ago. He has paid interest on the full amount. 1. Is he supposed to do this? 2. Is the bank supposed to pay the full amount of the mortgage? 3. Can anything be done to collect the money he did not get? A private party holds the mortgage.

J. E. P.

1. Presumably the notes were so worded as to be payable to bearer and are now in the hands of a holder in due course. Such holder would be entitled to enforce clear of defenses.
2. Your claim for the money they agreed to pay you is like the claim of depositors for the money that the bank agrees to pay out on checks. You will have to take the same dividend as other creditors.
3. Yes. See 2.

TRIBUNE LAW DEPARTMENT.

LIFE INSURANCE.

Urbana, Ill., Nov. 8.—[Legal Friend of the People.]—1. Can an insured's interest in a life insurance policy be levied upon in satisfaction of a judgment against the insured? 2. An insured pays all the premiums on his policy, but does not pay his other debts. Can he be legally restrained from paying the premiums, thus avoiding his other obligations?

E. M.

1. Yes, if under the wording of the policy the insured has the right to change the beneficiary.
2. It would be a roundabout procedure to ask for an order that he should not pay certain obligations. If money is available to pay creditors the remedy of the creditors would be to subject that money directly to the payment of their claims.

TRIBUNE LAW DEPARTMENT.

STREET LIGHT.

Chicago, Nov. 15.—[Friend of the People.]—The third street light on our street, which was in the middle of the block, was moved towards the west end. Was that done because somebody has a drag, or only because the rest of the folks are supposed to annihilate themselves falling over posts and fences? T. V.

This particular lamp was moved preparatory to the installation of another light in this block, which will double the illumination. This second lamp will be installed in the near future. W. A. JACKSON, Commissioner of Gas and Electricity.

FROM ACROSS THE SEA

BY DONALD DAY.

[Chicago Tribune Press Service.]

TALLIN, Estonia. — Estonia's debt to the United States, which amounts to approximately $16,000,000, could be paid providing the American government would help Estonia to dispose of a portion of its chief crop—potatoes. The United States is asked to sanction the import of potatoes in the form of potato alcohol, which could be either converted into beverages when prohibition ends, or used industrially.

"Before the war Estonia had 200 distilleries, which produced 50,000,000 quarts of alcohol a year for the Russian government," said Edward Wirgo, director of the foreign trade department of the ministry of foreign affairs. "Today we have 130 distilleries which could manufacture 15,000,000 quarts of potato alcohol for the United States.

"If some means were found whereby the American government could accept this amount at a nominal price we would be willing to use our income from this source to pay our debt to America. Our distilleries are owned by farmer coöperatives. We could pay the coöperatives through an internal bond issue, which, in turn, they could discount at our banks. In this way we could convert our debt to America into an internal debt, which could be paid over a period of years.

"Our debt to the United States is the largest item in our foreign obligations. It was contracted through the purchase of war materials in France, food and clothing and equipment for an army of 100,000 men, who won for us independence from the bolsheviks. The prices which we contracted to pay for these goods were extremely high and today, if we could pay in kind, we would only need to spend about one-tenth of what we owe to liquidate this debt."

Mr. Wirgo added that the Estonian trade with the United States has suffered because of this debt.

"During our fifteen years of independence we have imported about $28,000,000 worth of American products," he continued. "Formerly America occupied second place in our imports. Today she is fourth. There is no doubt but what we need more American manufactured goods, but we were compelled to impose import restrictions because we found the American and other markets closed to our products.

"Our trade balance with America has been passive for many years. For the first eight months of 1931 we imported from America products to the value of 3,800,000 kroons (a kroon is worth 25 cents), and our exports to the United States totaled 1,400,000 kroons. For the same period of 1932 the figures were: Imports, 2,400,000 kroons; exports, 881,000 kroons. For 1933 imports were 2,100,000 kroons and exports, 1,500,000 kroons. The increase this year is due to the fact we found a market in America for some of our hides.

"If some means could be found whereby the American government could accept the proceeds of our alcohol export as payment of our debt and assist us to convert this into an internal debt America would also benefit through increased exports to Estonia. Our farmers, finding a market for their staple crop, would become purchasers of American goods. Both countries would benefit if alcohol could be made an article of barter."

WHAT'S ANOTHER?

[London Daily Express.]

Messenger: "M. Litvinov to see you, sir."
Roosevelt: "Show him in!"

VOICE OF THE PEOPLE

Writers should confine themselves to 200 or 300 words. Give full names and addresses. No manuscripts can be returned. Address Voice of the People, The Tribune.

SELF-RESPECT PENALIZED.

Chicago, Nov. 16.—Mrs. P.'s letter of the 14th prompts me to add my feeble protest to the plan proposed by the government of putting four million men on relief rolls to work. Are we, who have struggled to keep from accepting relief, to be penalized in this way?

My husband, an A1 structural engineer, has also been unemployed for over two years, and as we lost every cent we had been able to save in our entire married life in the collapse of the Bain banks, together with money our 21 year old son had saved to help pay his way through college, it was, of course, necessary for us to obtain assistance from some place. We felt, and still feel, that our pride and self-respect were all we had left, and that by asking charity we would have to relinquish that, so we have borrowed to the limit on life insurance, contracted personal loans, gave our personal note for rent which is now thirteen months in arrears, in order to keep off the relief rolls, and for what? Evidently there is no commendation for those who have suffered deprivation and who have struggled and fought a losing battle to stand on their own feet and try to hold the home and family together.

We who have kept off the relief rolls need help in the way of jobs more than those who have had this assistance and through it have been able to keep out of debt. Why should this discrimination be made against those of us who were brave enough and strong enough to try to work out our own problems instead of weakly throwing up our arms and turning the burden over to the government to take care of for us?

I also see that the mayor and about fifteen other politicians have left for Washington to ask for a share in this easy money in order to put 75,000 men to work, but again they must be men on relief rolls. We haven't a chance, Mrs. P., and we might as well give up trying, get on the relief roll and take what we, as American citizens, are entitled to, for it looks as though we will get nothing unless we are one of those who won't stand up and fight for ourselves but sit back and let the government do it for us.

MRS. R.

FORGOTTEN MEN.

Chicago, Nov. 15.—What is going to be done for those unemployed who are not on the relief, those who by "rugged individualism" have managed to scrape an existence?

I have not had a day's work in 3 years. I have a wife and daughter by whose efforts we have managed to exist, that is to say, we have kept a roof over our heads and had barely enough food, but as for other necessities, such as clothes, doctors, dentists, etc., why we have to do without.

Now all the talk is of work for those on the relief only, and the white collar man, who is the backbone of the nation, is left in the cold as usual. I am in the "doomed forties," a graduate engineer. Surely those who are out of work and are not on the relief should have a chance of getting work.

FORGOTTEN MAN.

THE RED CROSS.

Chicago, Nov. 17.—The public mind is naturally confused by the multiplicity of relief drives going on now. Every day I receive reports that people are saying, "O, I've already contributed to the community fund!" believing that in doing so they have also lent a share of their support to the Red Cross. I have even heard that some are saying, "O, I've already joined the Red Cross!" The Red Cross is not participating in the community fund for allied Chicago charities [in fact, only half of the 200 agencies holding membership in the Council of Social Agencies of Chicago are included in the fund]. We are not attempting to be independent, but we are hoping we can reëstablish our dependency on our own resources. As a membership, quasi-governmental, and emergency organization our committee feels we should retain the annual roll call as our means of providing revenue.

JAMES T. NICHOLSON,
Manager Chicago Chapter American Red Cross.

FROM A CASEWORKER.

Chicago, Nov. 15.—Your articles about relief and caseworkers have tempted me to write to you several times in the past. Each time, however, I delayed such action hoping that in the future you would become informed about actual conditions under which relief is issued.

Speaking as a member of the Cook county bureau of public welfare, our cases almost always require considerable individual case work. In the past such situations were handled by private agencies who limited the worker's case load to perhaps fifty families at the most. Even that number, however, was considered high. During the period which your article charges was rampant in fraud, our workers were caring for from one hundred and fifty to two hundred families each.

A man, or head of the house, finds it difficult to care for his own family—yet you expect us to care for efficiently, and help solve the problems of more than one hundred families.

You are doing nothing but creating an uncooperative and unsympathetic attitude among the people of Chicago, instead of getting them to help solve the problems of assisting thousands of needy.

ROSE LEE HALPERIN,
Caseworker.

THE VOICE OF PARK RIDGE.

Chicago, Nov. 17.—An interesting article in yesterday's TRIBUNE reports that although several of our suburban towns are in dire need of improved water and sewage facilities they are refusing to take easy money from the government because, as officials of these municipalities explained, "this is no time to increase the local public debts and add to the tax burden of the taxpayer."

Three rousing cheers for the common sense officials of Evanston, Oak Park, and these other Chicago suburbs.

The home owners of Park Ridge are not lacking in pride, but they, too, are overburdened with taxes, so why a new city hall? With so many families destitute for the absolute necessities of life, why not call off the election, which would represent a saving to the city of some $500, and place this sum in the hands of the relief committee, where it would really do some good? A. H. H.

THE MASSACRE MONUMENT.

Oak Park, Ill., Nov. 13.—Referring to the Fort Dearborn Massacre monument at 18th street and Calumet avenue: The monument is inscribed as follows: "To the Chicago Historical society, May, 1893, in Trust for the City of Chicago and for Posterity."

Now that it has been decided that the World's Fair will continue for another year, it would seem that arrangements ought to be made to restore this monument to its original condition and give it a suitable setting.

DUDLEY E. MEYERS.

OUR SECRET AMBITION

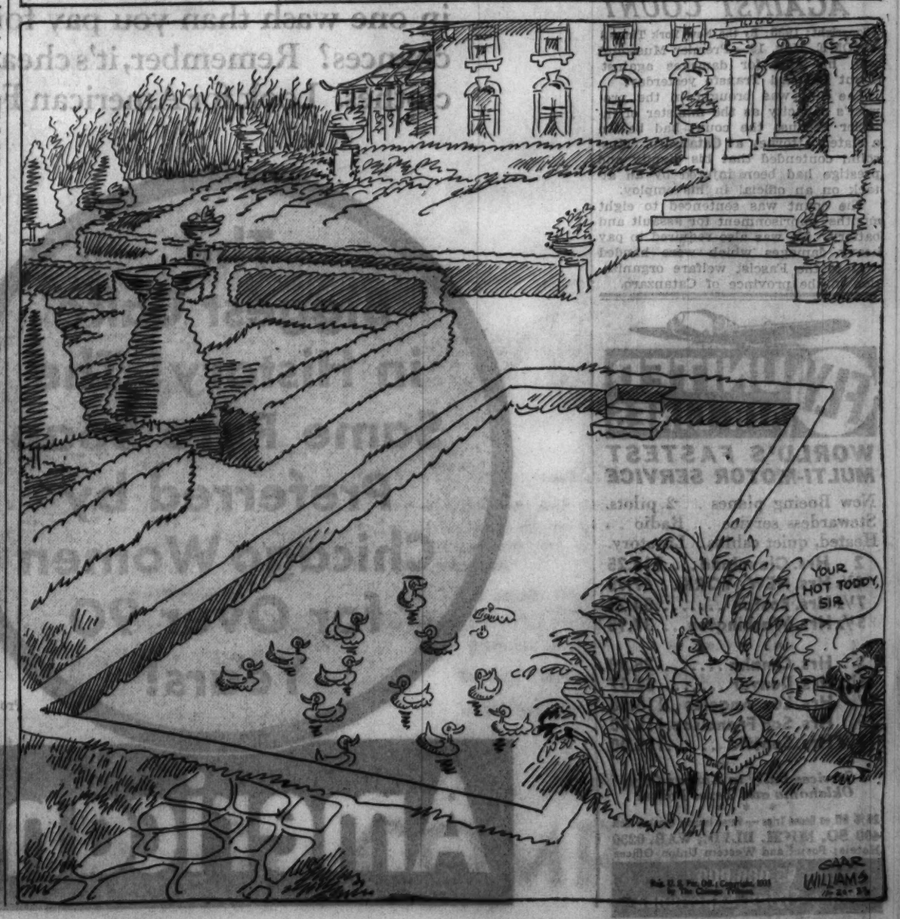

PORTO RICO ASKS RELIEF ON HIGHER PRICES FROM U. S.

Seeks Aid from Roosevelt on Island Exports.

BY HARWOOD HULL.
[Chicago Tribune Press Service.]

SAN JUAN, Porto Rico, Nov. 19.—Commodity price advances in the United States have resulted in an increase in the cost of living in Porto Rico of 25 per cent, according to the chamber of commerce. The chamber has asked the federal government to extend to Porto Rico all national relief and emergency recovery measures. It points out that price advances in the United States have been immediately felt here while there has been no corresponding benefit to island products.

Specifically the chamber of commerce wants the national recovery act and the agricultural allotment act applied to the island. The two laws are applicable to Porto Rico, it is admitted, but the official action necessary to extend them here has not been taken.

Twelve industrial and business organizations have joined with the chamber of commerce in making an urgent request to President Roosevelt that there be no further delay.

Warn of Further Distress.

The message to the President emphasizes that the island is called on to pay more for its basic necessities while its own products for export, such as sugar, remain at low levels. Unless these products can benefit from the administration policy of price increase, the effects of depression, already acute, will become more distressing, business leaders contend. Gov. Robert H. Gore, now in the United States, has promised to aid in presenting the island's situation to Washington authorities, although the governor's illness, which has taken him north, is expected to limit his activities.

So far island industries are not working under codes, although several groups forwarded tentative drafts of working agreements to Washington more than two months ago. There have been frequent dispatches from Washington stating that an NRA coordinator for the island was to be appointed and that local codes, based on island conditions, were to be applied, but so far no definite action has been taken.

There is much interest in the announcement that Dr. William Myers will succeed Henry Morgenthau Jr. as head of the agricultural credit administration. Dr. Myers a few years ago made a survey of island agriculture and recommended that farm credits then availble be extended to Porto Rico.

Rice Doubles in Cost.

To substantiate the statement that living costs have gone up without corresponding increase for island products it is pointed out that prices for the new rice crop just announced are practically double those of a year ago. Porto Rico is the largest consumer of American produced rice, and rice is the largest item in a long list of food imports. Last year the island imported 2,400,000 bags of rice at an average landed price of $2.06 per bag, the lowest price the island has ever known.

Based on the new price of rice, it is contended here that island sugar should bring in the neighborhood of $4.50 per hundred pounds. Those who watch the island's buying power contend it is almost wholly fixed by the sugar price, sugar amounting to about 60 per cent of the value of all exports.

A recent bulletin on island economic conditions says that employment has declined to the point where privation and want have reached alarming proportions. Promised relief and public works measures so far have resulted in the employment of approximately 1,000 men in citizens' conservation camps. By the end of next week it is estimated that probably 6,000 men will find employment on roads.

COMMUNITY FUND SUBSCRIBERS WILL RECEIVE EMBLEMS

Lapel buttons bearing the letters "C" and "F" in fields of white separated by a narrow tricolor of red, white, and blue are the emblems to be worn by those who subscribe to the community fund, officials of the Allied Chicago Charities explained yesterday.

The buttons will become familiar to the public as the work of raising $4,000,000 for the 102 private charities and welfare agencies continues. The private institutions, it was emphasized, must depend for their support entirely on contributions.

Already more than $1,500,000 has been subscribed through the sponsors' division, which hopes to get at least half of the total sum needed. In the first three days of the campaign 241 firms, employing 175,000 persons, agreed to cooperate in the solicitation of the workers.

When SUEDE OXFORDS

are smartly trimmed they will go with all your daytime clothes

Suede itself is exactly right with fall silks and woolens . . . it only takes trims of calf and lizard to add the practical touch. These oxfords, from our selections at $8.50 to $14.50, give you an idea of the variety of trimmed suedes we are showing.

Calf and silk kid do a smart bit of trimming on this tongueless oxford. Black, brown. $10.50.

An underlay and trim of calf turns out a very trim suede oxford. Black, Brown. $12.50.

These lizard covered heels will take a lot of punishment. Black or brown suede. $13.50.

WOMEN'S SHOES—FIFTH FLOOR
SIMILAR STYLES AT EVANSTON AND OAK PARK

If you're thinking about Gifts visit our Little Boudoir Shop. You will be enthusiastic over the many new leisure slippers.

MARSHALL FIELD & COMPANY

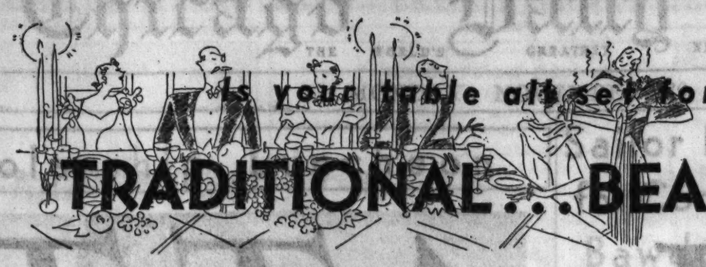

Is your table all set for Thanksgiving? FIELD'S HAVE THE TRADITIONAL . . . BEAUTIFUL TABLE APPOINTMENTS

Like jewels in a perfect setting, crystal, china and silver will sparkle on the right tablecloth, and so we present two tablecloths, traditionally correct and intrinsically beautiful, that will give your table the perfect foundation for the appointments that top it. Everything illustrated was chosen for its fashion and value interest. Here is *quality offered at astonishingly low prices.*

Only 9 days left of the November Sale of Decorative Linens! Don't let this Christmas gift opportunity slip by—for there are hundreds of extraordinary values and you'll be able to make substantial savings by not putting off 'til tomorrow what you can buy today in the November Sale.

GORGEOUS FILET AND CUTWORK

incredibly enough (72x90 size)—only $9.85

We say incredibly enough because who would believe that it's possible *today* to buy a filet and cutwork cloth, with actually 16 Burano motifs, on fine linen for this price.

The larger size 72x108 has 20 Burano motifs and is only $11.95. We consider it a value sensation and recommend that you make it a point to see this cloth, for seeing is believing, and to see it is to buy it.

LOVELY WHITE DOUBLE DAMASK

special—70x88 size— $4.85

Candlelight glowing . . . white damask gleaming suggest formal beauty. This cloth suggests even more than that. It suggests an investment that will be worth making, for it's Irish double damask that keeps its lustre after repeated launderings.

Conventional scroll . . . Venetian lace . . . or scroll and floral design.
Other sizes: 70x70. . . . $3.85 70x106. . . . $5.85
Napkins, 22 x 22, the dozen, $4.85

SECOND FLOOR, NORTH, STATE. ALSO EVANSTON AND OAK PARK.

DINNER IS SERVED . . .

. . . effectively on these specially priced sets:

(All Open Stock Patterns)

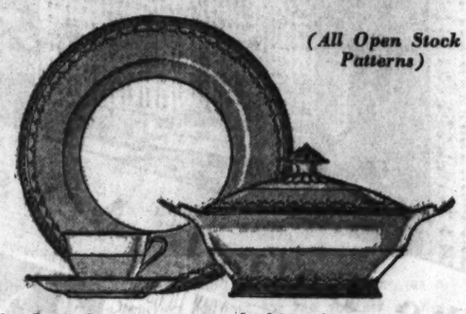

The Regent . . . an imported china, in a pattern as royal as the name suggests. Gold print on a narrow apple green border and gold festoon on ivory rim. Coin gold edges and handles. Service for 12, comprising 93 pieces—really extraordinary for $65.

Florimont . . . delicately patterned. Imported china, with green and light tan border with enchanting bouquets of blue, pink, green and yellow on full ivory rim. Coin gold edges and handles. 93 pieces—and only $45.

These sets can be obtained with cream soup cups and saucers instead of soup plates for slightly additional cost.

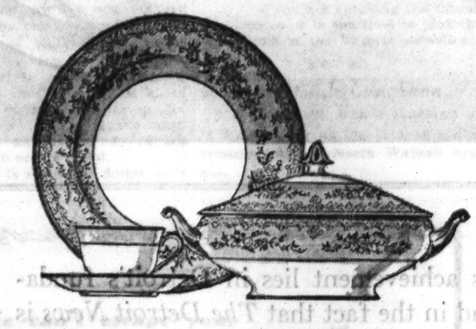

SERVICE PLATES . . .

in a most impressive variety of patterns and colors—

All Imported Special

$25 *a Dozen*

Second Floor. Also Evanston and Oak Park

SILVER PLATE . . .

exclusively Field's in a Thanksgiving Selling—

$4.50 each

How timely of our Silver section to bring forth these amazing values at a time you need them the most! The same fine quality that we carry in our regular stock . . . the popular gadroon pattern, exclusively ours . . . the weight and finish you'd expect to pay a great deal more for. It will shine proudly on your Thanksgiving table.

First Floor—South—Wabash.

ALSO EVANSTON and OAK PARK

Where Attention Invariably Centers—

CRYSTAL BOWL and CANDELABRA

Imagine this set, enhanced by its flowers and candles and you have a charming picture of how it will look on your table. Handsomely hand-cut in one of our best rock crystal patterns. Thanksgiving inspired us to put this special price on it.

3 pieces $5

A Colorful Suggestion . . .

BOHEMIAN STEMWARE

Very Special at 75c *each*

Green, amethyst and cobalt blue offers you an attractive color choice in this handcut glass. Goblets, champagnes, red and white wine glasses, cordials, cocktails.

Three open stock patterns are featured in this selling at less than regular prices.

Same pattern in clear crystal, each, 50c

Second Floor, North, Wabash
Also Evanston and Oak Park

Headquarters for Home Furnishings . . . Fashion . . . Variety . . . Quality . . . Moderate Price

NRA member U.S. WE DO OUR PART

MARSHALL FIELD & COMPANY

On a PLATTER!

The Detroit News
HOME EDITION
SOFT COAL MEN READY TO SIGN
Seeks Divorce
NEWARK MAKES BIG FOR MARKET
LOAN TO RUSSIA BY U. S. LOOMS
SAVAGE STORM FLOODS GIVES OF CAROLINAS
DUNLAP IS 3 UP

THE 4TH GREAT MARKET IN AMERICA

FEW markets anywhere offer so simple a problem of coverage, and yet are so rich in opportunities as Detroit.

It is America's fourth market, yet it has one newspaper which, by itself, reaches 71% of the purchasing power homes of Detroit—*The Detroit News.*

Its effectiveness in translating advertisements into sales is witnessed by the fact that *The News* prints as much advertising as both other Detroit newspapers combined. Despite adverse economic conditions early in nineteen thirty-three, particularly accentuated in the Detroit market by an unequalled and protracted bank holiday, *The Detroit News* is among the first five newspapers in America in total advertising.

The secret of this achievement lies in Detroit's fundamental stability and in the fact that *The Detroit News* is the home newspaper of Detroit with better than 84% of its Sunday and 95% of its week-day circulation concentrated in the Detroit trading area, where it has the largest circulation of any Detroit newspaper.

With automobile production since April, 1933, showing tremendous increases every month over 1932 the Detroit market today offers a tempting field for the aggressive manufacturer to increase sales with rising payrolls.

Advertisers who seek economical big population coverage find the Detroit market ready for them on a platter because of the unique position of *The Detroit News* in its trading area.

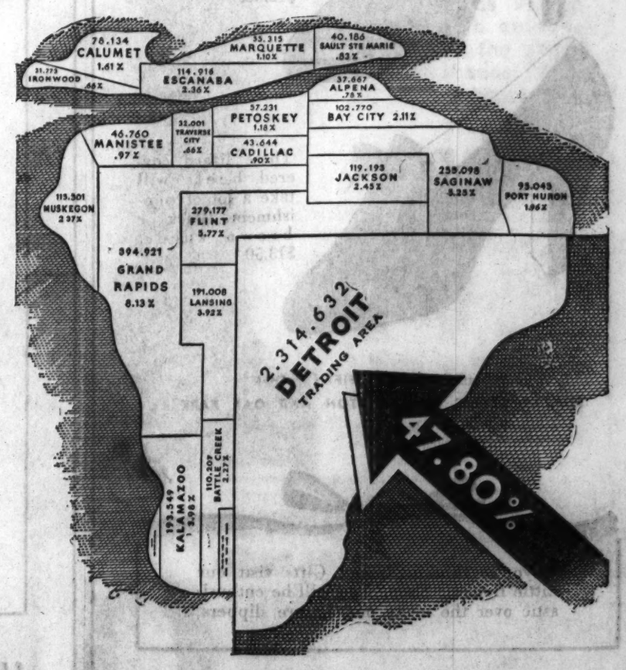

Here in the Detroit trading area is concentrated 47.80% of Michigan's total population, 57% of Michigan's wage earners, 65% of Michigan's income tax returns and 59% of Michigan's assessed valuation.

The Detroit News

THE HOME NEWSPAPER

76% carrier-delivered in Detroit—Member Major Market Newspapers, Inc.

New York Office: I. A. Klein, Inc., 50 East 42nd St. *Chicago Office:* J. E. Lutz, 180 North Michigan Ave.

Antoinette Donnelly Tells How Noted Beauties Keep Charm

Chicago Daily Tribune

THE WORLD'S GREATEST NEWSPAPER

MONDAY, NOVEMBER 20, 1933. ** 15

Mae Tinee Reviews New Films as They Reach Chicago Screens

Evelyn Mott Is Engaged to John Dodson

Romantic Events Feature Society Week-end.

BY JUDITH CASS.

THE winged young man known as Cupid used his bow and arrow so effectively during the week-end that our leading items this morning are of a romantic nature. Two engagement announcements and one wedding come as interesting news.

When Miss Evelyn Cutler Mott, the daughter of the Russell Motts of Charlottesville, Va., arrived to visit her aunt and uncle, the Frank M. Mulfords, a week ago at their apartment at 222 East Delaware place, little did they anticipate the pleasure of disclosing the engagement of their niece. Yesterday afternoon at tea at their home Mr. and Mrs. Mulford made known the betrothal of Miss Mott to John Esser Dodson, son of Mrs. Richard Chapman and Truman M. Dodson, both of Bethlehem, Pa.

The announcement was prompted by the arrival of Mr. Dodson Friday night from the east for a week-end visit. The wedding is to be an event of the winter season.

It is appropriate that Miss Mott's engagement should be announced in Chicago, for until moving to Virginia seven or eight years ago she made her home with her parents in Highland Park. Mr. and Mrs. Mulford [Mrs. Mulford and Mr. Mott are brother and sister] invited several of their niece's old friends for tea yesterday as well as the members of their family.

Miss Mott studied at Farmington. The last summer she spent abroad with her mother. After she has collected the major part of her trousseau this week she will return to Charlottesville to make plans for her wedding. Mr. Dodson is returning east this morning.

Tell Engagement of Doris Starkweather.

Another engagement we are making known this morning is that of Miss Doris Estelle Starkweather, daughter of Mrs. Frank H. Starkweather of Evanston, to John Knox Donnan Jr., son of Mrs. John Knox Donnan of Austin, Tex. Miss Starkweather, who is one of the most popular young women on the north shore, finished at Miss Porter's school at Farmington. She is a member of the Evanston Junior league. The wedding is to take place in early December.

The bride of the week-end is another of Evanston's popular and attractive young women. At 4:30 Saturday afternoon at the home of her parents, Miss Julia Allan Hurd, daughter of Mr. and Mrs. Harry Boyd Hurd, became the bride of Melvin Eddy Luther, son of Mr. and Mrs. Edwin L. Luther of Madison, Wis. Judge Francis S. Wilson, a member of the Appellate court, read the service before the immediate families.

The bride wore a shimmering white satin gown and a lace trimmed veil that is an heirloom in the Hurd family. Both Mrs. Howard Keller [Anna Catherine Hurd] and Mrs. Carroll H. Harrington [Harriet Hurd] used it on their wedding days. The bridal bouquet was a shower of valley lilies.

After a small reception, Mr. Luther and his bride left on a several weeks' honeymoon trip to Florida. The new Mrs. Luther is a graduate of Northwestern university and a member of both the Junior league and the Service club. Mr. Luther was graduated from the University of Wisconsin.

Miss Lydia Atwater to Be Bride Dec. 2.

An important December wedding in Evanston will be that of Miss Lydia Atwater, daughter of the Walter Hull Atwaters, to Norton Cotterill, son of Mrs. Ralph Cotterill of New York. The ceremony is to be read at 4:30 o'clock the afternoon of the 2d, which incidentally is Mr. Atwater's birthday, by Dr. Harold L. Bowen, rector of St. Mark's.

Mrs. John Taylor French, the former Ruth Atwater, has come from her home in California with Mr. French and their two children to be her sister's only attendant. Robert Cotterill of Dayton is to serve his brother as best man and ushering will be two brothers of Miss Atwater, Robert Morrison Atwater and Horace Brewster Atwater, Robert Huston and Willard Brown, both of Dayton, and Mr. French.

There will be at least a dozen and a half parties for Miss Atwater between now and her wedding day. After a luncheon tomorrow to be given by Mrs. Kingsley Loring Rice, Mrs. John Blunt III. is to be hostess at a tea at her Winnetka home. Other friends who will be luncheon and tea hostesses for Miss Atwater this week include Miss Helen Chapman, Mrs. Edwin Sherman, Mrs. Edward R. Hurlbut, Mrs. Sherwood Kellogg Platt, Mrs. Leslie Wagner, Mrs. Robert Clark, Mrs. Benjamin Wham, and Mrs. Wilder Pickard. Mrs. George B. Dryden and her daughter, Mrs. Joseph Miller, entertained for Miss Atwater last Friday.

After her marriage Miss Atwater will go to New York to make her home. In the east, however, she is certain to feel very much at home since many of the friends she made at Smith college, where she was graduated, are now living in and about New York.

Edith Thomas Will Be December Bride.

From Greenwich, Conn., comes word of the approaching marriage of Miss Edith P. Thomas, daughter of Mrs. Sterling H. Thomas, to Norman B. Johnson, son of the William B. Johnsons of Evanston. The ceremony, which will be attended only by the immediate families and a very few intimate friends, will be read the evening of Dec. 16 at the home of the bride's mother.

The Johnsons are planning to go east at least a week before the wedding day and with them will go their daughter, Miss Helen Johnson, Miss Ruth Cain, and Miss Margaret Cutler,

[Continued on page 17, column 6.]

Aids Scholarship Luncheon

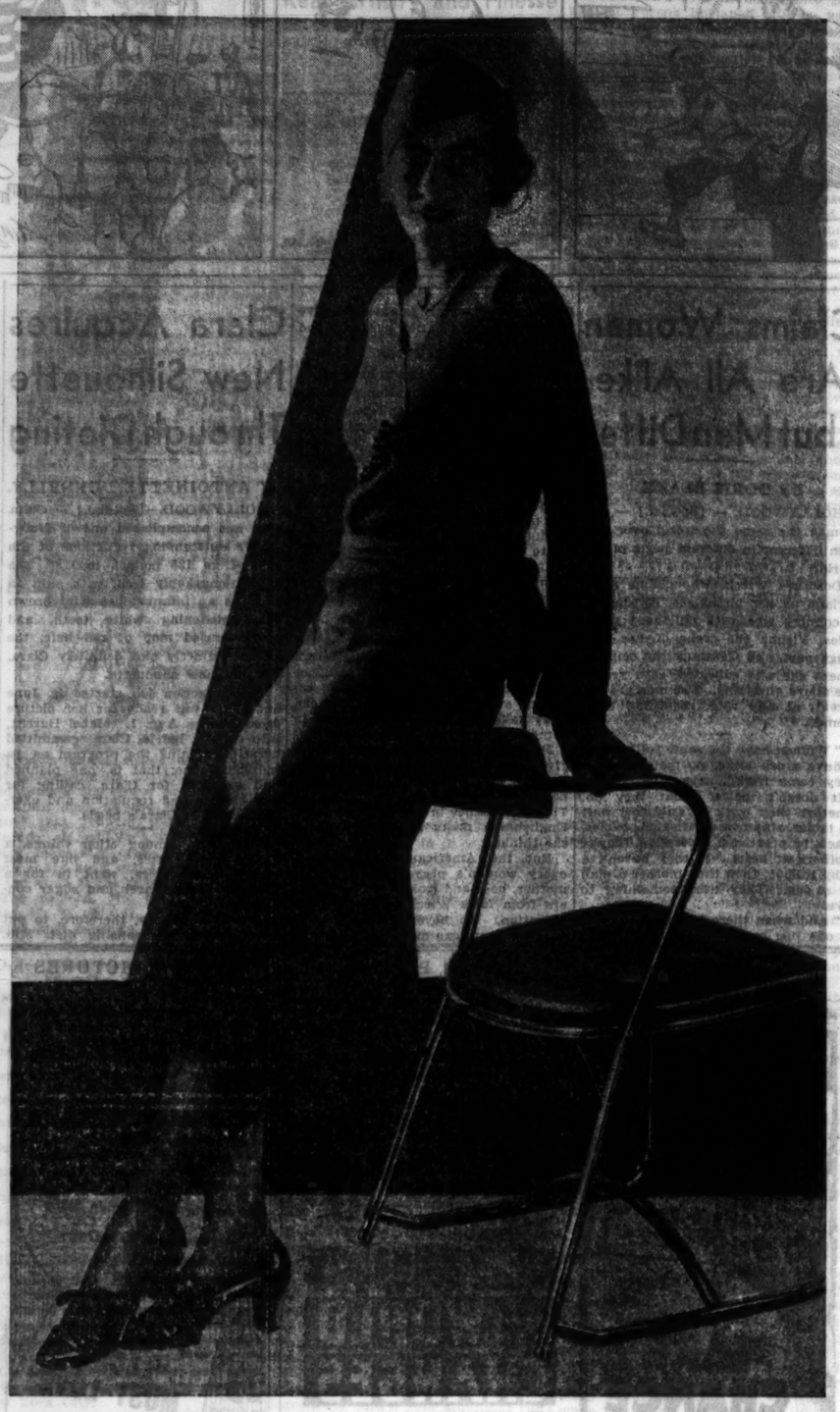

Mrs. H. Ferris White Jr. hasn't forgotten the days when she was learning Latin and geometry as a student at the Faulkner school. She is one of the alumnae working hardest for the success of the scholarship luncheon the graduates of the south side school are to have at 12:30 tomorrow at the South Shore Country club. [TRIBUNE Photo.]

New Hostess Gowns Win Style Favor

BY RHEA SEEGER.

Something excitingly new!

Hostess gowns or house coats that look like twin sisters to the long, sweeping, picturesque new evening gowns. For instance, a ravishing shade of turquoise blue chiffon velvet trails the floor in back, wraps doubly around the waistline, has long shirred sleeves that drape in deep folds from the shoulder to the elbow, and a face framing collar of super-flattering chinchilla fur.

The same affair, every bit as breath-taking, comes in a lovely shade of mulberry, with the same becoming silvery gray fur collar. Another heart breaker of turquoise blue velvet is contrasted with rich, spicy, brown fur bands, tricky loops and windarounds that race around the shallow neckline, down the sleeves, around and under them near the elbow and up and out for the cuffs at the wrist. Honies, both of them!

You'll need good control to pass by a clever new white satin creation, simplicity itself, but a simplicity that shrieks of deft French fingers. The sleeves are full and puckered into holly green velvet cuffs, the neckline is high and demure, repeating the ruffled cuffs with a collar of matching holly green velvet that ties in a bow and hangs in two long ends well down to the hips.

For the house pajama collector there is a new combine that will make you swoon . . . full black velvet trousers are topped with a stunning brocaded white crepe velvet blouse. The blouse is long and in tunic formation. High on the left shoulder is splashed a scarlet frog that matches the huge scarlet frog that fastens the slender belt. An eye filling creation with a cunning red collar that any one could wear.

A distinctive padded robe for a chilly soul is marvelous. . . . a real shimmery, silver satin is discreetly quilted from the hem to the knees. Around the cuffs is a large quilted design in roses . . . but the lining will sell the affair. . . . a red silk crepe that will create a riot.

Then there is some new dotted satin lingerie . . . high colors cheerfully spattered in contrasting dots . . . some delightfully new black chiffon nightgowns, made with the newest high choking neckline and fascinating insets of cobweb black lace . . . new satin and sheer nightgowns, with deep V lace necklines in front tied at the waist with soft big bows and a billowing circular skirt . . . a copy of the nightgown Marilyn Miller wears on the stage in her new play . . . if you are checking the Christmas lists, now is the time to pick the best plums in the lingerie collections.

* *

Zonta Club Luncheon.

Zonta club will hold a luncheon at 12:30 tomorrow at the Woman's University club, 185 North Wabash avenue.

Sailor Is Hero for Comedy of Bawdy Mirth

Your Enjoyment Depends Upon Your Taste.

"SAILOR, BEWARE!"

A comedy by Kenyon Nicholson and Charles Robinson; given in the Selwyn theater Nov. 19, 1933, under the management of Courtney Burr.

THE CAST:

Mattie Matthews	Cliff Jones
Wop Wichinski	Jack Stone
Spud Newton	Robert Williams
Barney Waters	John Call
Luther Reed	Edward Mann
Pewee Moore	Ralph Sanford
Herb Marley	Dick Purcell
"Dynamite" Jones	Lawrence Gray
Jake Edwards	Byron Shores
Lieut. Loomis, U. S. N.	Hal Whittemore
Texas Patton	Anthony Ross
Ruby Keefer	Helene Sinnott
Bernice Dooley	Evelyn Platt
Hazel De Fay	Adele Webster
Dode Bronson	Goodee Montgomery
Rumpitz Singer	Donald MacMillan
Louie	Frank McDonald
"Stonewall" Jackson	Marjorie Peterson
Gomes	Giuseppe Monneret De Villard

BY CHARLES COLLINS.

The bawdy note that has become so insistent in contemporary plays and books reaches a strident pitch in the comedy called "Sailor, Beware!" which had a première at the Selwyn theater last night. This piece, which comes to Chicago as the reproduction of a current New York hit, is a humorous fantasy dealing with the sex life of the common sailor, or "gob," who is supposed to have no reticences at all in his relations with women.

The amount of humor that any one will find in "Sailor, Beware!" depends altogether upon the amount of lewd, lascivious, and libidinous allusions that he or she can absorb happily at one sitting. I myself am somewhat fastidious in these matters, and after a salty anecdote has been in progress for about five minutes I begin to wonder if there isn't some other subject that might be just as amusing, or perhaps a bit funnier. I have observed, however, that many people are practically adamant to the erosive qualities of carnal mirth. They can "take it" ad lib, and bellow for more.

"Sailor, Beware!" is a comedy for such hardy folks with strong appetities for tales of the flesh. It strives in a single minded way to give them a full meal of their favorite subject. It takes a wisp of lubricous story and worries it with merry energy through eight scenes, never giving the theme a rest.

The story deals with the meeting of an irresistible force in sexual achievement and an immovable obstacle in female virtue. The former is "Dynamite" Jones, able seaman on an United States battleship; the latter is Miss "Stonewall" Jackson, a so-called hostess in a Panama cabaret. Bets are placed upon the outcome of this conflict, and nothing else is talked about until the epic struggle ends with "Dynamite's" decision to turn square and marry the girl.

The talk, I might add, is so frank that it verges on the embarrassing. The authors apparently decided that sex is no longer a private matter, and they have dealt with Mr. Jones and Miss Jackson as if these characters were guinea pigs in a eugenic experiment.

The trend of "Sailor, Beware!" is toward the fantastic and the farcical. The play is a sort of "Beggar's Opera" in current slang, with the lecheries of sailor-men as its theme. I believe that sailors themselves are far more reticent about their amours than the gabby gang of "gobs" who follow "Dynamite" to and from his trysts; and that some of the remarks in this play would bring the blush of shame to the rough, red neck of any hard-boiled marine. The first-nighters at the Selwyn, however, manifested no signs of alarm. Well educated in the eccentricities of the drama, they accepted the performance as another outburst of good, dirty fun.

Lawrence Gray and Marjorie Peterson are well cast in the leading rôles, and the various other "gobs" and girls, chosen for types, form a good company. They are new to their rôles, and therefore somewhat nervous. A week hence, I suspect, all the impertinent and brazen lines that failed to click out their laughs last night will be registering in the center of the target.

Front Views and Profiles

By June Provines

WE like the story Dan Wallace of St. Paul, editor of the Farmer, tells about the evening he spent in Washington with his nephew, Secretary Henry A. Wallace, and Mrs. Wallace. They invited him for dinner and sent a government limousine for him. When he arrived he found Mrs. Wallace in a favorite three year old dress, bought in Des Moines, and Mr. Wallace looking—shall we say comfortable? Mrs. Wallace said it was the first evening they had had to themselves in three weeks, and that they were having spare ribs and sauerkraut for dinner and, moreover, she was cooking it.

Cabinet member—
Conductor—
Club—
Safety.

After dinner all three of them did the dishes and then they decided to see a movie. They started out, with no change of attire, in the government car, which was recognized as it went down the boulevard, and in a few seconds had a motorcycle escort with sirens. By the time they arrived at the movie there were newspaper photographers and a microphone, and the secretary was asked to say a few words. He did, and so did Mrs. Wallace, and their uncle says they didn't seem to mind their old clothes at all. And when the man at the microphone asked the secretary who the heavy set man was, Mrs. Wallace said informally:

"That's Uncle Dan Wallace from St. Paul."

* *

MAYBE you won't be able to bear it, but the other afternoon Karl Krueger, who will conduct the operas intime benefit for the Olivet institute at the Palmer house tomorrow night, emerged from rehearsal in the Lyon & Healy building humming a tune that was not from Mozart, nor yet a fragment of Rimsky-Korsakoff. It was—don't scream—"Who's Afraid of the Big Bad Wolf?"

* *

MRS. LEONARD KARCHER tells about the woman who apparently thought the Red Cross was a club. The woman approached the booth in the Palmolive building where Mrs. Karcher was sitting and asked what the booth was for.

"The Red Cross. Won't you join?" asked Mrs. Karcher.

"No, I can't. I don't live in Chicago," the woman answered.

* *

IN the morning mail: "Dear June: . . . I thought you might be interested in hearing about the old lady I ran into in the New Roxy's. I dropped in to see that very swell movie of 'The Private Life of Henry VIII.,' and was just finding my way through the labyrinth of passageways when I found the old lady. She had been lost for two weeks and had been living on peanuts and candy from the slot machine until she had no more change. I offered to help her and we finally came out on one of the many balconies. And I have never seen any one as mad as that old lady. The show had been changed while she was trying to find it! I have been spending the last ten days in New York with Tony Sarg, and he asks particularly to be remembered.

"BILL HARSHE."

* *

PERHAPS you remember how slippery it was the other morning. The woman Ruth Mortimer saw on Pearson street was taking no chances. She had a can of salt with her, and with hand outstretched before her poured salt on the pavement as she walked down the street.

Delightful Exhibit at Hoosier Gallery

BY ELEANOR JEWETT.

A delightful exhibition has been opened in the Hoosier Art gallery, 211 West Wacker drive. The paintings of four women are featured. Ruth Kealing, Hallie Prow, Lillie Fry Fisher, and Conde Wilson Hickok are the four.

Mrs. Hickok is the more familiar name. A tinge of sadness covers her part of the exhibit, for the showing of her pictures now is something in the mood of a memorial, her recent death being one of the several losses the art world of Chicago has suffered this year.

Mrs. Hickok was well known to a large audience for the beauty of her flower paintings and landscapes. Her ability was well beyond the range of the amateur. Several of the canvases in the current exhibit give proof of that. One of the finest is the "Killarney Bay," a composition in gray and brown showing water with hills beyond. It is beautiful despite the unusual flat character of the colors employed.

"The Lily Bed" was caught at a brighter hour on a sunnier morning and is another important painting. "Iris" is most effective and "Washington Island" a sympathetic rendering of gleaming birch.

Ruth Kealing shows a number of charming and delicate paintings. Her "French Bouquet" is exquisite in coloring and above it hangs the "New Fallen Snow," a really lovely winter landscape, small but perfect. "Jonquils," "Calendulas," and "Asters" each in their turn have been effectively portrayed.

Lillie Fry Fisher offers the most unusual still life in the exhibit. "Every Day Things of Life" is intriguing both because of its context and its technique. It is broadly painted and very satisfying in its depth and quality.

Hallie Prow is the last but not the least of the group. "The Yellow Window" is excellent. Among her other paintings "The Orange Boat," "Syracuse Lake," and "Spring at the Quarry" are possibly the finest.

Music Critic Sees Treat in Opera Event

Program to Be Presented Tomorrow Night.

BY EDWARD MOORE.

There is excellent reason to believe that when "Mozart and Salieri" and "The Duped Cadi" are presented in the ballroom of the Palmer house tomorrow night the audience is going to find itself in the possession of an uncommonly attractive operatic treat.

It is not because these two brief works are new to Chicago. It is because they are charming. When you hear the score of "Mozart and Salieri" you will be under the impression that Rimsky-Korsakoff, who composed it, was actually something of a reincarnation of Mozart himself. As a matter of fact, he quotes here and there some half dozen of Mozart's sunniest melodies, as well as an excerpt from the lovely but solemn "Requiem" at the end. But more than that, he really writes like Mozart, not only in the manner, but in the spirit.

"The Duped Cadi," by Gluck, is a little farce, and the music is as gay and tuneful and lighthearted as any comic opera you ever heard. Apart from a few technical details which do not matter in the least, it does not sound in the least old fashioned. On the contrary, the tunes are as bright and alive as though they had been written a year or so ago. They are delightful.

In addition, those who go will hear some charming singing. The event will be a benefit for Olivet institute.

Vera De Villiers, who appeared for the first time in Chicago at the Studebaker yesterday afternoon, is a singer who will be of distinct assistance to the art of singing as many times as she chooses to lift her voice in public.

She is a British contralto and something of a blonde Brunnhilde in appearance, if not in vocal range. Possessed of a voice of fine quality and power she has developed it to the utmost in tone, in technical mastery and in the science and art of projecting words. In full mastery of the four languages of song recital, she was able to sing Italian, French and English works of three centuries ago in all their brilliance and their distinguished manner, and she was even better in Brahms, of whom two groups took the principal place on her program. Being both musician and interpreter, she projected them in a way that would probably have pleased the composer himself.

Continuing the dance recitals at the Punch and Judy theater, Vera Mirova appeared yesterday afternoon in a program mostly of oriental works. She is a specialist in this form of the art and she dances it not at all like a student and much like a personality of the east. She went through a range yesterday from the most enticing grace to the most grotesque, from motions that were as a water plant swept in a gentle current to poses to be seen only on Javanese batik from the exposure of her own pretty face to its concealment behind a hideous mask.

BURNETTE'S

New Method of Beauty

At a New Low Price

BEAUTEX PLASTIC Facial Treatments For Blackheads and All Skin Impurities. $2.50

INDIVIDUAL HAIR-CUT, SHAMPOO and WAVE $1.50

Electro Manicure 35c
Nestle Automatic Arch.....35c

PERMANENTS $5 to $7.50 Complete

Zotos Machineless, $10 Every Beauty Aid

G. BURNETTE

Suite 1118, 17 N. State St.

Dearborn 9667

Eves.: Tuesday, Thursday, Friday

He can't escape your charm if you wear these new

HANDCUFF BRACELETS!

$3.00

You wear them on one wrist, of course, but you can always snap one on your victim at a moment's notice. Seriously, now, they're the smartest things you've seen in an age. Shining chromium metal with a swank red, green or black catalin clasp. They're a knockout and they're going to be all the rage. Exclusive with us.

Jewelry—First Floor.

Chas. A. Stevens & Co.

OUR Permanents RUN OFF WITH THE BEST HONORS...

A Permanent wave, done at our salon is a sure way to success. We don't mean to brag . . . but . . . we're just naturally artistic and just can't help but devise coiffures that will do grand things for you.

The approved Nestle Automatic Eyebrow Tweezers are employed in our Salon

FOR AS LITTLE AS 7.50

Shampoo and Finger Wave Included

We Invite You to Tea Every Afternoon from Three to Five in the Powder Box

Whenever you are in the Powder Box enjoy a refreshing interlude of tea while living models parade the newest Fashions for your enjoyment.

Telephone Ran. 1500.

Sixth Floor.

Chas. A. Stevens & Co.

BILLY STONE

First in Chicago with Exclusive Frocks of New

Crystelle VELVET

All the allure and glamour of Velvet, yet non-crushable, moisture proof and beauty retaining. Luscious Velvets, others with sheerest Silks in all the newest brilliant shades. Priced for the first time at only

$19.95

Billy Stone

4 SHOPS

63-65 E. MADISON

*Logan Sq.—3137 Logan Blvd.
*North Side—643 Diversey
*West Side—4113 W. Madison

Open Tues., Thurs., Sat. Eves.

BALANCING YOUR BUDGET

Today's purses still plead for economy. Eastgate guests balance their budgets without foregoing accustomed comforts.

HOTEL EASTGATE

ONTARIO EAST OF MICHIGAN

Brushes Away Gray Hair Keeps Permanent Wave

Now you can really look years younger. With an ordinary small brush you just tint those streaks or patches of gray back to your natural shade—whether blonde, brown or black. It is so easy to do—at home—with Brownatone. Over 20 years' success. Guaranteed harmless. Active coloring agent is purely vegetable. Defies detection. No tell-tale "dyed" look. Cannot affect waving of hair.

No need to guess. First cut a lock of hair from your head and apply a little of this famous tint. If Brownatone does not give your gray streaked, dull, or faded hair its natural color, youth and luster, your money back. Only 50c.

WALGREEN DRUG STORES

Page Mr. Pomeroy

By ELIZABETH JORDAN

INSTALLMENT 1.
A STRANGER'S REWARD.

Pomeroy strode along a path in an upper fastness of Central park, whistling as he went. He was in his favorite stretch of the park, at the northern end, on a bypath obviously designed for birds and squirrels and lovers. It was not much frequented by human beings. In this daily morning walk he liked to be alone, liked the illusion that he was walking in the country, "beyond the city's roar," as he sometimes quoted to himself. He would not have quoted it to any one else. He was an eminently practical young man, with a small vein of sentiment unsuspected by others and robustly denied by himself to himself.

He had been born in poverty and kicked and cuffed through boyhood. He had seen his father brought home dead, the victim of an explosion, and had watched his mother die two years later. He was selling newspapers at 9 and earning his living, such as it was, at 13. No one had ever been especially kind to him or interested in him, except one or two teachers at the night schools he had attended and a few professors at the college through which he had worked his way.

Pomeroy liked the park, and had taken this particular walk on five days a week for two years. He had not been above listening to the birds on summer mornings, or even feeding the squirrels with a few peanuts he had in his pockets for the purpose. Today his solitude was unbroken by birds or even squirrels. It was a morning in late January, clear and sparkling, but cold enough to keep even furred and feathered creatures under shelter.

Pomeroy told himself that this three mile daily walk to his office was a great thing. It helped to keep him "fit," and he was an earnest believer in fitness. His mind and body were both sound. If they hadn't been sound, and been kept so by such devices as daily walks and evening work at a good gymnasium, he wouldn't be, at 28, a young captain of industry, already in possession of a comfortable fortune, and about to take a step which would make him a millionaire.

His heart rose at the reflection and his stride quickened. And he had done it himself, by God! At least—a sudden memory caught him by the

Orleneff had possessed a definite charm.

throat—he had almost done it himself. Of course, Orleneff had invented the clip. But the old fellow hadn't been able to put over the proposition, or to find any one to stake him even for a meal. That's where he, Pomeroy, had come in. That's where luck had come in, too. He had seen several poor devils kicked out of lodging houses because they couldn't pay their rent, and he had not been deeply moved by the spectacle. He had met too much poverty all his life. It was luck that had interested him in Orleneff, and made him pay the Russian's rent and even provide food and a doctor till the old fellow died.

A big element in the situation, no doubt, was the charm of Orleneff. Orleneff had possessed a definite charm. He was a highly educated man and a gentleman. He had been an exciting person to talk to, carrying Pomeroy into new scenes and among vivid personalities. Orleneff had died two months after Bruce Pomeroy, merely a fellow inmate of Mrs. Hall's lodging house, had come to his assistance, and in dying he had left his new friend, in a formal document, all he possessed.

All he possessed was an invention, so simple that it looked like nothing at all, and so necessary and far-reaching in its use that it was a potential gold mine to its owner.

He had given his final charity to Orleneff by burying the man—very simply and inexpensively. Nevertheless it had not been easy. Pomeroy was only a year out of college. His salary was small. It had taken most of his savings to lay the Russian away decently. He had told himself he was a fool to do it, but he had done it. The whole episode had represented his first and only deep friendship. He had been a "grind" at college, and a grind is not a popular type. His friendship with Orleneff had struck its roots down to the vein of sentiment in him, and now he thanked God that it had. He had done his best for Orleneff, and from his grave Orleneff had repaid his charity with a fortune.

Pomeroy, at first slow to take in the possibilities of the Orleneff clip, had from the moment he finally grasped them moved with much caution and sagacity. He had begun alone, in the smallest possible way, working three years more for enough money to make his modest start. Now, five years after Orleneff's death, he was taking in a syndicate with vast capital back of it—a syndicate formed of men whose integrity and financial resources were beyond question. Almost over night his small factory, down near the North river, would grow into a great enterprise, with himself as president and general manager. It was all settled—or almost settled. He stopped in the path and took out his watch. It was ten minutes past eight. Within five hours—at one sharp—he would meet his future partners at the Waldorf-Astoria hotel for luncheon, for the signing of the papers, for the discussion of a few final details. If the deal went through, in a few years he would be a multi-millionaire. That's what Orleneff had done for him—good old Orleneff, who had never been able to do anything for himself. Orleneff had been bled white—first by his only brother, who had died, and later by his brother's family, who had continued to bleed him till he escaped them by leaving California and sinking from sight under the social waters of New York.

Pomeroy walked on soberly. Thoughts of Orleneff increasingly sobered him as he increasingly realized his debt to the dead man. But there were things he had already done for Orleneff, things he could yet do. The clip was the Orleneff clip, not the Pomeroy clip. He could have given it his own name if he had wanted to be greedy about it. He had put a granite boulder at the head of Orleneff's grave and had had the lot widened and cared for. He would establish some Orleneff scholarships at his own college, and do something handsome for Orleneff's university in Moscow. He would—thinking of what he would do as memorials to Orleneff had become a favorite mental pastime with him of late. It had cost five thousand dollars to make the first machine for its manufacture. Pomeroy had worked like the devil for that five thousand——

Well, he must hustle along. He must get down to Fifty-ninth street and Fifth avenue, where he always took a taxicab to his factory. He had done it for two years, and a certain cabman he liked had formed the habit, quite of his own accord, of waiting for Pomeroy and wafting him downtown. On the journey they sometimes discussed the large problems of the day. They were friends. Pomeroy had even explained to the cabman, whose name was Jack Daniels, why he himself had taken an apartment so far uptown. It was to encourage him to take that daily walk, rain or shine, and keep fit.

Daniels had approved of this. He had looked appraisingly at the six feet of bone and lean flesh and muscle which formed Pomeroy, and at the latter's keen, serious young face, clear brown eyes and copper colored hair, and had admitted that he wouldn't like to have a mixup with him.

Pomeroy swung along. He called the promenade a three mile walk to give it a definite status, but it wasn't as much as that. He'd be at Fifty-ninth street by twenty minutes of nine, and in his private office at the factory by nine sharp. That was his schedule.

He had rounded a corner and had come to a park bench situated at the left of a heavy thicket. He knew the bench. Occasionally, during the last two summers, he had dropped down on it for a moment to feed his friends the squirrels. There was some one there this morning. It was a girl. He observed her small, close fitting black hat and its upstanding orange quill.

(Copyright: 1933: By Elizabeth Jordan.)

[Continued tomorrow.]

GASOLINE ALLEY—EVENTUALLY, BUT NOT NOW

THERE IS NO REASON WHY WE CAN'T BE PALS, BE INTERESTED IN THE SAME THINGS AND DO THE SAME THINGS, SKEEZIX.
SURE NOT, UNCLE WALT. THERE'S THE FIRE ENGINE. LET'S RUN!
YOU DON'T CARE IF I HURRY UP DO YOU? I'LL WAIT FOR YOU THERE.
King

Jolson Plans to Quit After Present Film

Says He's Satisfied with His Million.

BY GEORGE SHAFFER.
[Chicago Tribune Press Service.]

Hollywood, Cal., Nov. 19.—One more picture—the one he's starring in now—and Al Jolson, who appeared in the first great success in talking films, will retire for good.

He said today the only reason he's going through with "Wonder Bar" for Warners is to show the boys at Twentieth Century Pictures—by "the boys" meaning Producer-Partner Joe Schenck and Producer-Partner Darryl Zanuck—that "Wonder Bar" is a great film vehicle and will net much money.

Jolson said he'll confine himself in future to the stage and radio. He says: "I ought to be a happy man, and I am. I've got the best wife in the world. I've got a million dollars, too. So why should I keep on worrying about movies. I've had fame, glamour, fortune, and excitement, and after a man passes 40, well, they don't mean the same any more. Movies are a very exacting, fatiguing, and thankless profession.

"I offered the other company screen rights to 'Wonder Bar' for nothing, only that I should get a percentage on net profits. I was turned down. They'll be plenty sorry when they see what it earns."

An autograph nut hunted up Clark Gable at the bus station, in downtown Los Angeles where he and Claudette Colbert are making scenes for Columbia's "Midnight Bus," and asked Gable to autograph his birthday cake. The fan brought along an icing writing device, much to Gable's amazement and amusement.

The mob that hung around the bus depot so complicated work that Director Frank Capra thought up two devices to thin the crowd. He had studio carpenters bring saw horses and planking enough to fit a banquet table for 200 people, and then had the studio put on a free feed for that many.

In the meantime the same carpenters put up a little wooden house in the middle of the bus station, where Gable and Miss Colbert hid themselves except for the moments when they were wanted for actual shots. All the rest of the time Gable and Claudette were impersonated by their stand-ins, who took a lot of jostling good humoredly.

WHAT'S DOING TODAY

MEETINGS.

Council for Nursing Education..Palmer house
Chicago Amity club.....Congress
Hyde Park Travel club.....Windermere
Jewish Big Sisters.....Palmer house
P. E. O., chapter A.....Palmer house
Polish Day Assn.....Congress

LUNCHEONS.

Adv. Men's post, Legion.....La Salle
Alpha Gamma Rho.....Field's grill
Business Secretaries' forum.....La Salle
Colorado Alumni.....Mandel's Men's grill
Exchange club.....Allerton
Jr. Assn. of Commerce.....Great Northern
Medical post, Legion.....Sherman
Minnesota Alumni.....Mandel's Ivory
Phi Kappa Sigma.....Interfraternity
Presbyterian church [Extension].....La Salle
U. of Michigan club.....Mandel's Gold

EVENING DINNERS, DANCES, ETC.

Beta Sigma Kappa [Chi].....Palmer house
Marine post, Legion.....La Salle
N. U. A. S. Lincoln council..Great Northern
P. E. O., chapter AF.....Palmer house
Abram L. Sacher lodge.....Congress
St. Patrick's academy.....Palmer house
Sigma Alpha.....Congress

[Compiled by the convention bureau of the Chicago Association of Commerce, to which please send any additions or corrections.]

Claims Women Are All Alike, but Men Differ

BY DORIS BLAKE.

HOLLYWOOD. — [Special.] — Are women the same the world over and men different in different parts of the world?

Dorothea Wieck, who claims Switzerland as her birthplace, Sweden as a country ripe with childhood memories, Vienna the scene of her first stage part, and Germany the country where she was educated, says yes to the above questions. The men are different, at any rate, regarding their women.

"Women have the same feeling and behave much alike, no matter where they come from," says Miss Wieck. "It doesn't matter what they do, whether they work in an office, wait on tables, stay home with their babies, teach, or practice a profession, they're mothers at heart. If they haven't a baby to love, then they mother a man or a dog. They need something to love.

"And when there is a man around, or one just around the corner, whose appearance presently is expected, Eve of any and every nation perks up and aims to look her best."

Men, we suspect, have to have somebody to love, too, no matter what the nationality, but we didn't raise any argument with Miss Wieck about it. She might have responded that they aren't willing to let a dog absorb them as women are.

But about men of other countries, Miss Wieck says the Italian man is the most dominant toward his womankind. Italians want their women all to themselves, and no foolin'. The Spanish gentleman's attitude is much akin, except he likes his woman admired, so long as he doesn't catch her returning the admiration.

The Frenchman's reputation as the maestro of love-making, Miss Wieck thinks, is more than slightly exaggerated. They ruin their "stuff" by expecting every woman to fall for them. They take too much for granted, in our authority's words.

For sheer romance Miss Wieck gives the hand painted samovar to the Russian male. When he kisses your hand he puts "feelin's" into it. There's romance in the Russian heart. Englishmen make good companions, she thinks.

But the American man answers every woman's prayer for a boy to mother, boss and look after, one gathers from Miss Wieck's expressed observation. He never seems to grow old—the American man. He's great!

Clara Acquires New Silhouette Through Dieting

BY ANTOINETTE DONNELLY.

HOLLYWOOD.—[Special.] — Clara Bow has accomplished one of Hollywood's outstanding reductions of the year—from 135 pounds to 118. She looks remarkably well, with skin as clear as an infant's, beautiful brown eyes, glistening white teeth, and tousle curled mop of red hair, the latter distinctly and definitely Clara, and her new silhouette.

The reduction job started in June and Clara was ready for her picture dress fittings Aug. 1. Mabel Burritt, into whose hands Clara committed herself, explains the program as an individual one; that is, one planned and executed for Clara, calling for diet change and regulation and exercise suited to Clara's needs.

Clara was, among other things, a heavy meat eater, and like most heavy meat eaters, went in for a likewise heavy starch and sugar consumption.

It was necessary, therefore, to put her first on a cleansing diet, Mrs. Burritt being quite outspoken in her clean intestinal tract theory. There can be no reducing and no health advances, she claims, unless there is continuous attention to internal cleanliness.

For this purpose, particularly, hot celery juice was Clara's first early morning drink. Celery was stewed, strained, and the juice salted to taste. A glass or two at a time. During the day every two hours some liquid juice was taken, either tomato juice or spinach juice or celery juice.

Then a moderate meal was allowed at dinner time, this meal of fish or white meat of fowl, or a vegetable plate with 100 per cent whole wheat bread. With the meat or fowl, two vegetables were given, and a raw salad. The salad preferably of grated carrot, grated raw beets, raw spinach shredded, and lettuce, dressing made of honey and lemon. Coconut or grated nuts was sometimes added to the salads. Occasionally the outer part of a baked potato was allowed. The grated carrot is recommended once a day as a cleansing agent.

Tomorrow I'll continue with the Clara Bow reducing treatment.

* *

Business Women.

Dr. Merrill L. Henikoff will address the Chicago Business and Professional Woman's club at 6:30 this evening at the Cordon club. Dr. Henikoff's subject will be, "Health Activities at A Century of Progress Exposition."

Soft Autumn Tones Make Attractive Quilted Oak Leaf

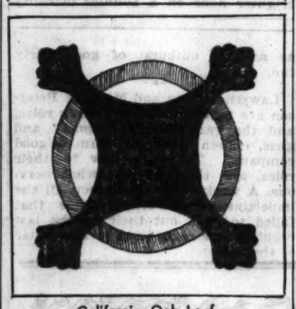

California Oak Leaf.

BY NANCY CABOT.

This unusual interpretation of an oak leaf design originated in California in the earlier periods of that state's history. The first versions of it were pieced, probably because of a scarcity of better colors and fabric from which to choose, in red, green and unbleached muslin. Quilters of today prefer to create the pattern in the soft tones of the oak leaf in autumn.

For a quilt pattern in this design send 5 cents in coin or stamps to Nancy Cabot, the Chicago Tribune, printing your name and address clearly. Or call at the Tribune Public Service Office, One South Dearborn.

Corns

First drop of Freezone stops all pain

Doesn't hurt one bit. Drop a little FREEZONE on an aching corn, instantly that corn stops hurting, then shortly you lift it right off with fingers.

Your druggist sells a tiny bottle of FREEZONE for a few cents, sufficient to remove every hard corn, or corn between the toes, and the foot calluses, without soreness or irritation.

FREEZONE

Washington Society

Washington, D. C., Nov. 19.—[Special.]—The French ambassador and Mme. de Laboulaye entertained a company at luncheon yesterday at the embassy, in compliment to the retiring Japanese ambassador and Mme. Debuchi, who will leave for home on Nov. 24. Among other guests was the German ambassador, Dr. Hans Luther.

The British ambassador and Lady Lindsay and the Argintine ambassador were the ranking guests at the dinner given last evening by the acting secretary of state and Mrs. William Phillips. Mrs. Phillips left today for Boston to join her debutante daughter, Miss Beatrice Phillips, in their Boston home for a few days. Miss Phillips heads the list of buds to be known as "the big six."

The modern "big six" are, in addition to Miss Phillips, Miss Eleanor Roosevelt, daughter of the assistant secretary of the navy; Miss Helen Davis, daughter of the former secretary of war and former governor of the Philippines, Dwight F. Davis; Miss Suzanne Carroll Hill, daughter of former Representative John F. Hill of Baltimore; Miss Anne Eustis, daughter of Mrs. William Corcoran Eustis and granddaughter of Levi P. Morton, former vice president, and Miss Deborah Dows, daughter of Mrs. Tracy Dows.

MOTION PICTURES DOWNTOWN

RKO Palace — Price Changes 2 and 6:30 — OPEN 10:45 — ON STAGE — The Screen's Fascinating Beauty! LILYAN TASHMAN IN PERSON — ALEX HYDE AND HIS 16—MUSICAL DARLINGS—16 — BERT WALTON — KITCHEN PIRATES — MILLS, GOLD AND RAYE — SCREEN: Drama of the Love Game! Ann HARDING — ROBERT YOUNG — NILS ASTHER — SARI MARITZA — in RKO-Radio Hit "The RIGHT TO ROMANCE" — FRIDAY ON STAGE • EARL CARROLL VANITIES

MAE TINEE says: "THE CHIEF is good, clean, slapstick fun, that I think you'll enjoy." ED WYNN in THE CHIEF — CASTLE — STATE AND MADISON

CLARK — Edw. G. Robinson — Kay Francis — CLARK & MADISON — 15c. 8:45 A. M. to 6:30 P. M. — "I Loved a Woman"

MONROE — MONROE & DEARBORN — Cont. from 8:45 A. M. — Will Rogers—"Dr. Bull"

ORPHEUM — Warner Baxter and Myrna Loy — State Street near Monroe — 8:45 A. M. to Midnight — "PENTHOUSE" — Added Extra! ETHEL WATERS Musical Hit

WOODS — Randolph at Dearborn — Continuous from 8:45 A. M. — "I LOVED A WOMAN" — KAY FRANCIS—EDWARD G. ROBINSON

SOUTH

WARNER THEATRES — CAPITOL — FREE PARKING — YEAR'S GREATEST ENTERTAINMENT — "LADY for a DAY" — MAY ROBSON — WARREN WILLIAM — GUY KIBBEE

AVALON — 79th at Stony — She Tried EVERYTHING For Love! IRENE DUNNE — In Sinclair Lewis' Novel — "ANN VICKERS" — with Walter Huston — Conrad Nagel—Bruce Cabot

COSMO — 79th & Halsted-Mat. Daily — Comedy-Sportlight, Cartoon — "BIG EXECUTIVE"—with Ricardo Cortez

KIMBARK — 6240 KIMBARK AVE — 15c UNTIL 6:30 — Spencer Tracy, Fay Wray — 'SHANGHAI MADNESS'

MARQUETTE — 63D & KEDZIE — Five-Unit Show — Lee Tracy, Mae Clarke, "Turn Back the Clock" — Laurel & Hardy Comedy—"Midnight Patrol"

MARYLAND — 63rd-Maryland—NRA — Open 1:30 — Claudette Colbert—"TORCH SINGER" — Extra—MICKEY MOUSE Cartoon Riot

TOWER — 63D & BLACKSTONE — OPEN 1:30 — NRA — MARIE DRESSLER—WALLACE BEERY in "TUGBOAT ANNIE"

W. ENGLEWOOD — 63D & ASHLAND — BABY LE ROY — CLAUDETTE COLBERT—"Torch Singer"

RAMOVA — 35TH & HALSTED — RICARDO CORTEZ — CLAUDETTE COLBERT—"TORCH SINGER"

[illegible] — 75TH-KINGSTON, Mat. Daily — KAY FRANCIS in "I LOVED A WOMAN." Edw. G. Robinson

COLONY — 59TH & KEDZIE — Genevieve Tobin — Edw. G. Robinson, Kay Francis, "I Loved a Woman"

COMMERCIAL — 9150 Commercial. Op. 11:30 — Mae Clarke, Peggy Shannon — Lee Tracy, Otto Kruger—"Turn Back the Clock"

HIGHWAY — 63D & WESTERN — BARGAIN MATINEE — Edw. G. Robinson, Kay Francis, "I Loved a Woman"

MOTION PICTURES DOWNTOWN

BALABAN & KATZ WONDER THEATERS NRA

CHICAGO — STATE NEAR RANDOLPH — Doors open 10:30 A. M. — All-Star Stage Show! DONALD NOVIS — LEO CARRILLO — 3 RADIO ROGUES — THE MAXELLOS — JIMMY HADREAS — EVANS GIRLS — Extra! CHERNIAVSKY Musical Novelty — ON THE SCREEN — Riotous Musical Comedy Romance — "TAKE A CHANCE" — James DUNN June KNIGHT — Dorothy LEE Cliff EDWARDS — BUDDY ROGERS

McVICKERS — MADISON at STATE — Doors Open 9 A. M. — Bargain Matinee to 1 and 6 P. M. — MUNI DOES IT AGAIN! — Gloriously rising above the raging heights of "I Am a Fugitive" — Paul MUNI — The WORLD CHANGES — A First National picture with 36 Stars including — ALINE MACMAHON • MARY ASTOR — MARGARET LINDSAY • GUY KIBBEE — PATRICIA ELLIS • DONALD COOK

ORIENTAL — RANDOLPH ST. at STATE — Open 8:45 A. M. — GREATEST MUSICAL OF ALL TIME! — "FOOTLIGHT PARADE" — Warner's Smash with — JAMES CAGNEY JOAN BLONDELL RUBY KEELER — DICK POWELL GUY KIBBEE 300 BEAUTIES — 5 Sensational Song Hits! 3 Spectacles!

UNITED ARTISTS — RANDOLPH at DEARBORN — Open 8:45 A. M. — LAST 2 DAYS — PAUL ROBESON — "EMPEROR JONES"

ROOSEVELT — STATE ST. at WASHINGTON — Doors Open 9 A. M. — MAE WEST — "I'M NO ANGEL"

SOUTH

PICCADILLY — 51st & Blackstone — Barg. Mat. to 6:30 — Mae Robson — Warren William — "LADY FOR A DAY" — Ext. Added! 'Flowers & Trees' Silly Symphony — Reduced Matinee Prices Till 6:30

HARPER — Mat. Daily — "Devil's in Love" — Victor Jory, Loretta Young

HAMILTON — 2150 E. 71ST ST. GARY COOPER in "ONE SUNDAY AFTERNOON." Fay Wray

STRATFORD — 63D & HALSTED — SALLY O'NEIL — "LADIES MUST LOVE"—with June Knight

SHAKESPEARE — 43D & ELLIS — Fatty Arbuckle Comic — "SHANGHAI MADNESS." with Spencer Tracy

JEFFERY — 71ST & JEFFERY — CLAUDETTE COLBERT — "TORCH SINGER." with Baby Le Roy

OAKLAND — 3047 Drexel-Mat. 1:30 Daily — KAY FRANCIS in "I LOVED A WOMAN." Edw. G. Robinson

HIGHLAND — 79th & Ashland—Mat. Daily — CLAUDETTE COLBERT — "TORCH SINGER." with Baby Le Roy

GROVE — 76TH & COTTAGE GROVE — Claudette Colbert-Baby Le Roy — "TORCH SINGER." with Ricardo Cortez

LEXINGTON — 1162 E. 63d St.-Mat. Daily — KAY FRANCIS in "I LOVED A WOMAN." Edw. G. Robinson

FROLIC — 55th-Ellis. Mat. Pr. 1:30-6:30 — Kay Francis—Edw. G. Robinson — "I LOVED A WOMAN." — Added Events!

JACKSON PK. — Laurel & Hardy Comedy — Edw. G. Robinson — Kay Francis—"I LOVED A WOMAN"

DREXEL — 858 E. 63D St.—Mat. Daily 1:30 — Modern Drama of Love — Carole Lombard, Gene Raymond, "BRIEF MOMENT"

AUSTIN

IRIS — 5743 CHICAGO AVE. — SELECTED SHORT SUBJECTS — WILL ROGERS—"DR. BULL"

SYMPHONY — 4937 W. CHICAGO AVE — KAY FRANCIS in "I LOVED A WOMAN." Edw. G. Robinson

MAYWOOD

LIDO — 5TH AVE. & WASHINGTON BLVD. — MATINEE DAILY — CLAUDETTE COLBERT—RICARDO CORTEZ — "THE TORCH SINGER"

LA GRANGE

LA GRANGE — MATINEE PRICE 1:30 to 6:30 — MARIE DRESSLER, WALLACE BEERY — "Tugboat Annie"

MISCELLANEOUS

BALABAN & KATZ Theaters NRA

MARBRO — MADISON at CRAWFORD — Mat 1:30-6:30—Late Feat. 10:45 — Big Stage Show! — Ann Prichard—Jack Goldie — Sid Page & Co.—Sylvia Clarke — Screen—Adults Only — IRENE DUNNE — "Ann Vickers"

UPTOWN — SOUTHTOWN — BROADWAY at LAWRENCE — 63rd ST. EAST OF HALSTED — Mat. 1:30-6:30—ADULTS ONLY — Late Feat. 10:30 P. M. — IRENE DUNNE — "ANN VICKERS" — Extra—Popeye Cartoon

TIVOLI — 63rd ST. AND COTTAGE — Mat. 1:30 to 6:30 P. M. — Late Feat. 10:30 P. M. — JEAN HARLOW—LEE TRACY — "THE BLONDE BOMBSHELL"

EVANSTON

VALENCIA — NRA—1560 Sherman Ave. — KATHARINE HEPBURN — "MORNING GLORY" — Mat. Price 1:30-6:30 — The Season's Outstanding Dramatic Hit

VARSITY — Open 1710 Sherman — 1:30 NRA Member — GEORGE ARLISS — in "THE AFFAIRS OF VOLTAIRE" — Extra—Harry Lauredon Riot—"ON ICE"

NO MAN'S LAND

Teatro del Lago — Wilmette 3900-01 — Winnetka 3900 — WILL ROGERS—"DR. BULL" — EXTRA—"THREE LITTLE PIGS"

WILMETTE

WILMETTE — Ronald Colman, — "THE MASQUERADER," with Elissa Landi

HIGHLAND PARK

ALCYON — "Turn Back the Clock" — LEE TRACY—MAE CLARKE

MOTION PICTURES DOWNTOWN

STATE-LAKE — Opens 10:30 A. M. — WILLIE, WEST and McGINTY — Frank De Voe — Mal Klee — THREE LITTLE MAIDS — WLS Radio Songstresses — Arline and Norman Selby — Jack Randall Co. — Joe and May Dotty — AL KVALE — State-Lake Sweethearts — 20c to 6:00 — 25c Nights — First Showing — "LADIES MUST LOVE" — A Naughty But Nice Musical — with JUNE KNIGHT — Neil Hamilton, Mary Carlisle

NORTHWEST

BALABAN & KATZ Theaters NRA

HARDING — MILWAUKEE AT SAWYER — ON STAGE — NO ADVANCE IN PRICES — MARCUS Show — "LA VIE PAREE" — 69—ENTERTAINERS—69 — 30 Smash Scenes—10 Song Hits

On Screen — LADY FOR A DAY

GATEWAY — 5216 Lawrence Ave. — CONGRESS — 2135 Milwaukee Ave. — TERMINAL — 3315 Lawrence Ave. — BELPARK — 3231 N. Cicero Ave. — Mat. Price 1:30-6:30 — Marie Dressler — Wallace Beery — 'Tugboat Annie'

CRYSTAL — North-California — BILTMORE — Division nr. Damen — Mat. Price 1:30-6:30 — WILL ROGERS — "DR. BULL" — —also— Laurel & Hardy

EMBASSY — 3940 FULLERTON AVE. — WILL ROGERS—"DOCTOR BULL"

CROWN — Division & Ashland — Mat. Daily—Louise Dresser — Mae Clarke—"TURN BACK THE CLOCK"

IRVING — Irving P. at Crawford — Mat. Daily—Louise Dresser — WILL ROGERS—"DOCTOR BULL"

ADMIRAL — 3940 LAWRENCE — Mat. Daily—Last Feature 10:15 — Kay Francis — 'MARY STEVENS, M.D.' — Glenda Farrell — 3 Little Pigs — Back by Popular Request — 'Who's Afraid of Big Bad Wolf?'

ALAMO — 3939 CHICAGO AVE. — Free Parking—Enclosed Lot — LEE TRACY — "TURN BACK THE CLOCK" — LAUREL & HARDY—"MIDNITE PATROL"

NEW DRAKE — 3548 MONTROSE — Mat. daily-Last fea. 10:15 — WILL ROGERS—"DR. BULL" — LAUREL & HARDY—"MIDNITE PATROL"

TIFFIN — 4051 W. NORTH AVE. — Laurel-Hardy-"Midnight Patrol" — LEE TRACY — "Turn Back the Clock" — MAE CLARKE

PORTAGE — 4050 MILWAUKEE — Mat. Daily-Last Fea. 10:15 — WILL ROGERS—"DR. BULL"

LOGAN — MILWAUKEE at SAWYER — GENE RAYMOND — CAROLE LOMBARD—"BRIEF MOMENT"

MONT CLARE — Grand Ave. at Harlem — WALLACE BEERY — MARIE DRESSLER—"TUGBOAT ANNIE"

MILFORD — 3311 N. CRAWFORD — 15c to 6:30, 25c after—Fay Wray — Spencer Tracy—"SHANGHAI MADNESS"

FOREST PARK

FOREST — MADISON at DES PLAINES — WILL ROGERS — LOUISE DRESSER — "DR. BULL"

BERWYN

BERWYN — 6404 W. 22d St. — Barg. Mat. 1:30 to 6:30 — MARIE DRESSLER — WALLACE BEERY — "Tugboat Annie"

PARK RIDGE

PICKWICK — Mat. Price—1:30 to 6:30 — Mae Clarke-Peggy Shannon, Lee Tracy, Otto Kruger, "TURN BACK THE CLOCK"

HINSDALE

HINSDALE — Adults 25c — Ask for 2 for 40c. Today—Gary Cooper, "One Sunday Afternoon"—Nov. 21-22-23-24-25—"3 Little Pigs."

MOTION PICTURES NORTH

SHERIDAN — Sheridan & Irving — Mat. Daily—Leslie Howard, Doug. Fairbanks Jr., Paul Lukas, "Captured"

VOGUE — 3310 Broadway—Mat. Daily — Edw. G. Robinson, Kay Francis, "I LOVED A WOMAN"

KEYSTONE — 3912 Sheridan. Mat. Daily — Katharine Hepburn, Adolphe Menjou, "MORNING GLORY"

DEVON — 6225 Broadway, Mat. Daily — Lee Tracy, Mae Clarke, Peggy Shannon "TURN BACK THE CLOCK"

"400" — 6746 Sheridan—James Dunn — "ARIZONA TO BROADWAY" — "3 LITTLE PIGS"—Who's Afraid of Big Bad Wolf"

North CENTER — Lincoln & Irving — Matinee Daily — Will Rogers, "DOCTOR BULL"

DAVIS — 4614 Lincoln. Mat. Daily — Lee Tracy, Mae Clarke — Peggy Shannon "TURN BACK THE CLOCK"

BIOGRAPH — 2435 Lincoln. Mat. Daily — Louise Dresser, Will Rogers, "DOCTOR BULL"

BUCKINGHAM — 3310 N. Clark St. — Matinee Daily — Kay Francis, Edw. G. Robinson, "I LOVED A WOMAN"

ARGMORE — Argyle & Kenmore — Op. 1:30, Chas. Bickford — Modern Spectacle "THIS DAY AND AGE"

JULIAN — 918 Belmont. Mat. Daily — Lionel Atwill, Chas. Ruggles — "MURDER IN THE ZOO"

BALABAN & KATZ Theaters NRA

GRANADA-RIVIERA — FREE PARKING — DEVON at both theaters — SHERIDAN at LAWRENCE — OPEN 11 NOON

George ARLISS in "The Affairs of VOLTAIRE" — Granada Tomorrow—'Paddy, Next Best Thing'

NORTOWN — Western nr. Devon — Mat. Price 1:30-6:30 — Warner Baxter, Myrna Loy, "PENTHOUSE"

NORSHORE — Howard-Clark — CENTURY — Clark-Diversey — BELMONT — Lincoln-Ashland — PANTHEON — Sheridan-Wilson — Mat. 1:30-6:30 — MARIE DRESSLER WALLACE BEERY in "TUGBOAT ANNIE"

LAKESIDE — 4738 Sheridan Rd. — COVENT — 2853 N. Clark — Mat. 1:30-6:30 — RICARDO CORTEZ — Sharon Lynn — "Big Executive"

ADELPHI — 7074 N. CLARK — Continuous 2 P. M. — Only Chicago Theater Where Deaf Hear — RONALD COLMAN—ELISSA LANDI — "THE MASQUERADER" — Telephone Operator Musical Comedy, Women's Sport Reel—"WHO SAID WEAKER SEX!" — News and Cartoon—STOPNOCRACY"

HOWARD — Howard St. "L." Op. 1:30 — Free Parking — Lee Tracy, Mae Clarke — "Turn Back the Clock" — Laurel & Hardy—"Midnite Patrol"

WINDSOR — 1225 N. Clark-Open 1:30 P. M. — Mickey Mouse Cartoon Riot — Claudette Colbert, Ricardo Cortez, "Torch Singer" — Tomor.—W. Beery-M. Dressler, "Tugboat Annie"

LINCOLN — LINCOLN AVE.-BELMONT — Opens 1 P. M. 6-Unit-Show-6 — Katharine Hepburn — Doug. Fairbanks Jr. — "MORNING GLORY"

RIDGE — DEVON AT CLARK — Spencer Tracy, Fay Wray — Mat. Daily, Doors Open 1:30 — "Shanghai Madness"

BRYN MAWR — 1125 BRYN MAWR — 15c Mat. Daily 1 to 6 — LAST DAY — Katharine Hepburn — 'MORNNG GLORY'

LAKE SHORE — 3175 BROADWAY — Donald Love's Comedy — Claudette Colbert—"Three Cornered Moon"

DE LUXE — 1141 WILSON — MAE CLARKE — LEE TRACY—"TURN BACK THE CLOCK"

WEST

BALABAN & KATZ Theaters NRA

STATE — 5814 W. Madison — MANOR — North & Central — Central Pk. — SENATE — Madison & Kedzie — At All 4 Theaters — Mat. Price 1:30-6:30 — MARIE DRESSLER — WALLACE BEERY — 'TUGBOAT ANNIE'

WEST END — 121 N. Cicero-Matinee Daily — Alice Brady-Phillips Holmes — Madge Evans—"BRIEF MOMENT" ROOM FOR SALE"

AMERICAN — 8 N. Ashland—Opens 12:45 — WILL ROGERS, LOUISE DRESSER—"DOCTOR BULL"

CRAWFORD — 19 S. Crawford-Mat. Daily — WILL ROGERS, LOUISE DRESSER—"DOCTOR BULL"

BYRD — 4740 W. Madison—Mat. Daily — WILL ROGERS, LOUISE DRESSER—"DOCTOR BULL"

ORPHEUS — 1611 W. Roosevelt Rd. — Mat. Daily—Open Raymond — Carole Lombard—"BRIEF MOMENT"

BROADWAY Strand — 1641 W. Roosevelt — Opens 1:30 P. M. — WILL ROGERS—"DOCTOR BULL"

OAK PARK

LAMAR — Marion at Lake St. "L" — Matinee Daily-Claudette Colbert, Ricardo Cortez—"TORCH SINGER"

SOUTHERN — South Oak Park at Harrison — Matinee Daily—Fay Wray, Gary Cooper—"ONE SUNDAY AFTERNOON"

Teen Age Boys and Girls Must Have Freedom

Parents Should Respect Their Maturity.

BY GLADYS HUNTINGTON BEVANS

The six days of this week, as we promised on Sunday, are to be devoted to talks about adolescent boys and girls, so that parents can understand them better and deal with them more intelligently.

We're making it six days because there are roughly, six changes or characteristics that are noticeable during these years.

Let us take as the first, the desire for freedom. When did boys used to run away to sea in the old days—boys ruled with a rod of iron in the home or forced into a counting-house or the father's business against their will? At around 15 or 16. When do most of our children who do it now run away? During the same years—during adolescence.

Their number is few, comparatively, nowadays, you may say. That is true. We're learning a lot. But running away is not the only symptom of the need a child has for shaking free from a too close restraint and supervision. Irritability, impatience, disobedience, rudeness, and impudence may be merely signs of restiveness under a control that is carried over from little childhood and does not suit this maturing boy or girl.

It is natural for boys and girls to want to spread their wings. But how can they do it tied by the proverbial apron string? How are they ever going to gain independence if they don't begin sometime? It can't be granted to them suddenly when they come of age. In fact, it shouldn't be, because they wouldn't, so suddenly, know what to do with it.

Adolescents, we must remember, are on their way to manhood and womanhood. They can no longer be treated as so many parents treat little children—directed at each step of the way, their advice not asked, their opinions not valued. Even if you have respected your child before he reaches his teens, remember when that time comes to loosen the reins, to recognise his need for freedom, for emancipation. Do it with judgment, with good common sense, of course—but keep it in mind as one of the needs of adolescence. If you do, you will prevent the strife and tension that so often come at this time.

A new booklet with a varied list of reading for boys and girls in their teens is now ready and will be sent on receipt of a stamped, self-addressed envelope.

* *

Y. W. C. A. Director.

Miss Cecilia Jeffrey has been appointed director of the Central Residence of the Y. W. C. A. at 830 South Michigan avenue, it is announced by Mrs. Harry H. Lobdell, chairman of the residence committee. Central residence is the oldest Y. W. C. A. in Chicago. Miss Jeffrey comes to Chicago from Evansville, Ind., where she was general secretary of the Y. W. C. A.

Front Paneling Reduces Waist and Hip Breadth

WOMAN'S DRESS.

Today's model shows one of the newest designs for matronly figures, and among its assets are slimming qualities, such as the narrow front panel that reduces waist and hip breadth. It will be lovely in blackberry faille silk crepe, using metal cloth at the neck, and allowing a peep of the same at the wrists.

The pattern, No. 3067, comes in sizes 36, 38, 40, 42, 44, 46 and 48 inches bust measure.

Order Blank for Clotilde Pattern
CLOTILDE PATTERNS.
CHICAGO TRIBUNE, P. O. BOX 537, Grand Central Station, New York City.

Inclosed find $..... Please send me the Clotilde patterns listed below:

Pattern No.....Size.....Price.....

3067.....

Name.....

Number and street.....

City.....

State.....

How to Order Clotilde Patterns.

Write your name and address plainly on dotted lines, giving number and size of such patterns as you want. Inclose 10 cents in stamps or coin [coin preferred; wrap it carefully] for each number, and address your order to Clotilde Patterns, CHICAGO TRIBUNE, P. O. Box 537, Grand Central station, New York City.

O R T Banquet Raises $10,000 for Schools to Aid German Jews

A fund of $10,000 for the establishment of rehabilitation schools for German Jews was raised at a benefit banquet of the People's ORT federation held at the Morrison hotel last night. The guests paid $10 a plate.

The fund, which will be augmented by other activities of the organization, will be used to create schools in Germany and other European countries for the rehabilitation of Jewish people who have been thrown out of their regular form of work by the Hitler government, according to Jacob Seigel, chairman of the banquet committee.

Twelve of the schools are being established in Germany and others are to be established in France and Belgium.

* *

NEW YORK SOCIETY

New York, Nov. 19.—[Special.]—Mrs. John C. Manning gave a dinner party last evening for Miss Constance Kimpton of Boston.

Mr. and Mrs. Ernest G. Vietor of Mayfair house will give a dinner with dancing on Dec. 20 in the Seaglade of the St. Regis for their nieces, the Misses Marie and Barbara Southwick, daughters of Mr. and Mrs. Louis Southwick.

* *

WEDDING

Mr. and Mrs. John Vacca of 6744 Marshfield avenue announce the marriage of their daughter, Concetta Anna Vacca, to Dr. Rocco John Fazio. The service was read at St. Mary of Mount Carmel church and was followed by a reception at the Shoreland hotel.

PROGRESSO©
The Only Oil Permanent Wave Guaranteed (No Chemicals)

For All Women Who Have Had Failures With Any Other System

Especially beneficial for white, dyed, bleached, hennaed, baby-fine, lifeless or damaged hair.

"Personality" Haircuts and Finger Waves; Authorities on Hair Dyeing and Bleaching

Madame May
FAMED for PERMANENTS
17 N. STATE ST., SUITE STEVENS BUILDING 1218
Telephone Randolph 1527

Black Sleeves Lend Finesse to Frock by Lanvin

BY BETTINA BEDWELL.

PARIS.—[Special.]—Jeanne Lanvin has her own special brand of clothes that are as personal as the whorls on your thumb. She never deviates from the ideal of making us look our sweetest and best, even in the most hard boiled style season. The result is she has a big following among the Parisiennes who'd rather look charming and feminine than bold and chic at the expense of these qualities.

This fall her black sleeved frock of ivory colored wool is parading around Paris on the backs of lots of the most luscious looking ladies of the smart world. It's sketched.

The sleeves are made of black satin and set into armholes purposely made too large, and underlined by bands of fine embroidery done in black and silver. A second band of black and silver embroidery goes over each shoulder of the bodice, and between the two the neck is draped and finished with soft ties of the ivory wool at the center front.

There is a corded belt with a silver buckle at the waistline, and below that the easy, graceful skirt begins. It is flared a little from hips to hem and has none of the extreme fitting that so many skirts have.

[Copyright: 1933: By The Chicago Tribune.]

Giving Tastiness to Flank Steak Takes A-1 Cook

Real Artistry and Finesse Are Required.

Tomorrow's Menu

BREAKFAST
Sliced Bananas on Flaked Corn
Raisin Toast Butter
Coffee Milk

LUNCH
Tomato Rabbit on Poached Eggs
Toast
Broiled Bacon
Waldorf Salad Sandwiches
Tea Milk

DINNER
Ham à la King in Cream Puff Cases
Glazed Sweet Potatoes with Pineapple Slices
Steamed Buttered Carrots
Crisp Cabbage and Green Pepper Salad
Tokay Grapes Gruere Cheese
Coffee

The Third Chicago Tribune School of Cookery goes to the Aragon ballroom tomorrow for the final week. Mrs. Ida M. Chitwood, famous home economics expert, in co-operation with Miss Mary Meade, Tribune Cooking editor, will conduct the sessions, which will continue Nov. 21, 22, 23 and 24. All schools will open at 12:30 o'clock.

BY MARY MEADE.

If your husband can boast to a friend (as a certain husband recently did to me) that his favorite meat dish is flank steak, then I pronounce you a grade A cook! It takes real artistry and finesse to bring forth from that flavorful but not so tender cut all the goodness there is in it. But once tempted out into the open, ah, then, "who-o-o-e's afraid of the big bad wolf?" For flank steak is gratifyingly inexpensive and, on top of that, is practically boneless and so can be used with little waste. Think also on the fact that there are numerous and sundry tricky ways of serving it up and you fast come to develop a healthy respect for this plucky Cinderella of the butcher shop.

Mock duck is one way. It's not, I agree, quite as convincing a mock duck as the one we've sometimes made from the shoulder and shank of lamb, but I figure that it more than makes up for it in flavor. Here are the rules!

MOCK DUCK.

Buy a flank of beef and wipe with a damp cloth. Prepare the mock duck dressing by crumbling two cups of bread crumbs and moistening them with a little hot water in which two tablespoons of butter or drippings have been melted. Season the dressing with salt, pepper, celery salt, and a finely chopped onion. Add three tablespoons green pepper, finely minced. Spread the dressing evenly over the flank steak and roll up. Tie or sew to hold the duck in shape.

Bake for one hour in a covered roasting pan in a moderate oven (350 degrees F.) And if your ambitions run to improving the good flavor still more place a strip of bacon on top of the roll in the oven ten minutes before serving.

But maybe you have a Wimby to "come and bring his own ducks," and you're not particularly interested in the mock version. But that's no reason pressed beef flank shouldn't be a teasing treat. It's done in this way:

PRESSED BEEF FLANK.

Cut off any extra fat on a flank of beef and roll it closely. Place it in a kettle and cover with boiling water. Add one tablespoon of salt, one-half teaspoon of peppercorns, a scrap of bay leaf, and any bones which may have been removed from the flank. Cook over a dawdling fire until the meat is in shreds. By this time the liquor in the kettle should be almost evaporated and absorbed. Now arrange the meat in a deep pan, pour the remaining liquor over it, cover with a plate smaller than the size of the pan, and weight down heavily. When the meat is cold and firmly pressed, turn out and serve in thin slices, offering it cold with a spicy relish for a playmate.

[Copyright: 1933: By The Chicago Tribune.]

* *

ENGAGEMENT

Mr. and Mrs. W. R. Clark of Battle Creek, Mich., announce the engagement of their daughter, Matsy, to F. Willard Meyers, son of Mr. and Mrs. Frank M. Meyers of Battle Creek, formerly of Park Ridge and Chicago. The announcement was made Saturday night at a supper dance at the Kellog hotel in Battle Creek.

"N. R. A.—We Do Our Part"

WHY HAVE GRAY HAIR OR DANDRUFF?

Marvelous, Positively Safe Liquid Works Like Magic!

You, too, can have gloriously beautiful hair, free from GRAY and DANDRUFF.

Don't lose your job or social position due to these handicaps. Try the truly wonderful DOUBLE-ACTING liquid-Nourishine for Gray Hair and Dandruff.

Nourishine is applied like a tonic—so easy to use. You get SAFE and POSITIVE results. Your hair will become soft, lustrous, with a natural appearing color that defies detection. Nourishine is absolutely non-injurious to hair or scalp—is positively beneficial.

"Nourishine's tonic-like qualities make it the BEST hair preparation," every user enthusiastically says this about Nourishine.

No matter what you have tried for gray hair or dandruff, forget past disappointments and try this absolutely different liquid. It is not greasy—does not rub off nor stain scalp or linen. The one liquid imparts any color. You can easily prove it best for gray hair and dandruff. Try Nourishine now!

For better results use NOURISHINE SHAMPOO. Contains no acids that hinder the action of Nourishine.

Write for our free booklet, "Home Care of the Hair." Contains helpful hints on the home care of permanents, marcels, oily and dry scalp, describes coloring methods, etc.

Nourishine, $1.25; Shampoo, 50c, at drug and department stores. NOURISHINE COMPANY, 930 S. Broadway, Los Angeles.

NOURISHINE BEST FOR GRAY HAIR

THIRD AND LAST

By NORVAL RICHARDSON

INSTALLMENT XLIII.
PERMANENT VOWS.

Fanchon's eyes hardened into tiny spots. "All the evidence we have against Ferenz Bobianoff will be useful. But—there are ways of making him confess, and the other man who played the rôle of butler and father—the one you saw in Madame Craymer's apartment, mademoiselle. Hardly a satisfactory explanation that she had taken him in through kindness of heart! I am afraid Madame Craymer must have been involved—especially when she was under the influence of a woman like the Countess Vernadon. We know that they were seen together in Paris."

Bun's face lit up. "That accounts for her having the photograph!"

"It also accounts for her having made a feeble attempt to do the right thing and give her uncle a clew. You said something about her being financially involved," he addressed Finlay.

"She told me at Cannes that she had lost a great deal of money speculating—and that she was being pressed."

Fanchon nodded slowly. "And, naturally, at such times we all are disposed to turn to any source, no matter how questionable. The temptation to get hold of two hundred thousand francs might easily have been irresistible." He pushed back his chair and signaled to the waiter. "I feel this is no longer the time for us to discuss this matter further. The clews are all tied. Do you not agree with me?"

Finlay leaned forward intently. "There is one more thing, Monsieur Fanchon. How much of this must be given out to the world?"

"I never tell anything. That would ruin my career—and that of my associates. Naturally, a great deal will be known, especially about Ferenz Bobianoff and his colleagues. As for the Countess Vernadon—I suppose you have similar cases in America. Sometimes people have made such an important place in the world for themselves that even after they are dead it is considered discreet to withhold certain information. The circle she moved in, in spite of all the so-called present day democracy, still manages to pull wires. It is a tradition that will be a long time in dying out. She will undoubtedly have a spectacular funeral. People will come from Paris and London and Berlin to put wreaths on her tomb. It will be the smart thing to do, you see. As for rumors," he spread out his pudgy hands with a comprehensive gesture, "they always exist—and often add glamour to our reputations. I doubt if there will be a hundred people who will ever know that she and Madame Bobianoff were the same person."

"I wonder if they really were," Bun commented, doubtfully.

"Ah, mademoiselle—that is what ruined all of our carefully laid plans. Each time we felt we had one, she turned out to be the other. Naturally, Madame la Comtesse's position protected her. Madame Bobianoff's quiet mode of living protected her also."

"But—the two rôles! How could she manage them—and in such a small place as Grasse?"

"You forget Grasse is filled with foreigners, and also that we French are so accustomed to them that we do not inquire too intimately. It was really quite simple. Madame la Comtesse appeared there seldom; Madame Bobianoff lived a retired life. As for disguise—you yourself, mademoiselle, must admit that the putting on and taking off of makeup might have been sufficient."

"And he, Monsieur Bobianoff?"

"Merely a figurehead—to play husband or butler or father—whatever the drama of the moment demanded." Fanchon rose and bowed over Bun's hand. "If it had not been for you, mademoiselle, and the poor Madame Finlay—we might never have known the truth about this group of murderers." He nodded to the others. "We shall meet tomorrow—or rather today—and continue our conversations on the way to Paris."

A week later Bun and Robert Finlay—and Liberté in the rumble—were in the jade green car racing along the road to Havre.

"I'm getting so collet montet since I became engaged——"

"Remember, I don't speak French."

"It means conventional and stuffy, if you must know the truth, that I even went to the bother of bringing Liberté along. Funny what a little thing like marriage—even just in prospect—does to one. Fred's always complaining that I go round too much alone. You see what a deadening effect you're always having on me."

"Is marriage such a little thing to you?"

"How can I tell? I'm not married yet."

"You will be in six weeks—the moment I get back here. By the way, you'll receive a visit from my lawyer tomorrow."

Bun's eyes clouded. Weren't they ever to get that sinister past completely behind them!

"No—not what you think," Robert hurried on. "It's about that manoir in Normandy. Crawford ran down all the information about it for me. I bought it yesterday. It's in your name now."

Bun frowned threateningly. "But I planned that to live in alone!"

"Then do it alone for the next six weeks."

"Suppose I like it so much that way that I'll cable you not to come back?"

Robert put his hand over hers as it rested on the wheel. "Is there any danger of that?"

"One never knows. I've got to try it out first."

"If there's any doubt in your mind, you'd better turn round and drive me back to Paris."

Bun laughed contentedly. "If I were as sure of the rest of my life as I am of that I'd find it a deadly dull adventure. Only, sometimes I think these sudden affairs are a little dangerous." She turned and looked at him. "Bob, tell me, did you fall in love with me at first sight—as I did with you?"

He shook his head solemnly. "On the contrary, my first impression of you was that you were the sort of woman to be avoided."

Bun's chin went out. "Really! Then why didn't you do it?"

"You see, I don't look on marriage as a little thing—call me hopelessly old fashioned if you will—and I want it to be permanent. I knew, when I saw you, that it would be—at least with me."

"Is that all?"

"That's all."

The first person to greet them on the dock was Crawford.

"I'm counting on you to take care of her until I get back," Robert said, grasping his hand warmly.

Crawford's smile was an attempt at benevolence. "I suppose I'll always be doing that—whether she's married or not."

[Copyright: 1933: By Norval Richardson.]

[The end.]

A Movie Gets 4 Words from Film Reporter

"LADIES MUST LOVE."
Produced by Universal.
Directed by E. A. Du Pont.
Presented at the State-Lake theater.

THE CAST.

Jeannie.....June Knight
Bill.....Neil Hamilton
Dot.....Sally O'Neill
Peggy.....Dorothy Burgess
Sally Lou.....Mary Carlisle
Joey.....George E. Stone
Madame Fifi.....Maud Eburne
Nussbaucr.....Oscar Apfel
Van Dyne.....Edmund Breese

By Mae Tinée.

Good Morning!

Gold Digger goulash. Cheap.

See you tomorrow!

Red Cross Officials Will Receive Reports on Roll Call Today

James B. Forgan Jr., chairman of the Chicago chapter of the American Red Cross, will report encouraging progress in the annual roll call of that organization, at a luncheon at the Palmer House today, and at the same time will stress the importance of combating a general impression that the Red Cross receives any financial aid from the federal relief administration or the Community fund of the Chicago Allied Charities. This misunderstanding is affecting the work of the canvassers, he stated yesterday.

"Although the Red Cross is a quasi-governmental institution because of its years of close and patriotic cooperation with the government in national emergencies," added James T. Nicholson, manager of the chapter, "it does not receive any federal money and is dependent solely upon voluntary contributions."

WALGREEN'S SAY
"TATTOO YOUR LIPS"
. . . if you want smart, exciting, truly pasteless color that really stays smooth and even the whole night through."
$1

Apply TATTOO like ordinary lipstick . . . let it set . . . then wipe it off. Nothing remains on your lips but transparent, *even* color—the smartest, most luscious ever seen. The color really stays too . . . regardless—and there's no purplishness. And, instead of drying your lips, TATTOO will keep them invitingly soft. It really will. To be sure of getting the proper shade of TATTOO, try all 4 on your own skin at the TATTOO COLOR SELECTOR on our counters.

No. 1 has an exciting orange-pink cast. Rather light. Ravishing on blondes and titian blondes. It is called "CORAL"

No. 2 is our choice of them all. An exotic, new shade—brilliant, yet transparent. Somehow we just cannot find the right words to describe it. It is called "EXOTIC"

No. 3 is a medium shade. A true, rich, blood color that will be an asset to any brunette. It is called "NATURAL"

No. 4 is of the type that changes color when applied to the lips. Gives an unusually transparent richness and a depth of warm color that is truly amazing. It is called "PASTEL"

Evelyn Mott Is Engaged to John Dodson

Romantic Events Feature Society Week-end.

[Continued from page 15, column 1.]

also of Evanston, who are to attend Miss Thomas. Miss Cutler will be the maid of honor and Miss Johnson and Miss Cain, bridesmaids. Frederick Johnson is to serve his brother as best man. Miss Thomas will be given in marriage by her brother, Edwin P. Thomas.

Also from the east we learn of the engagement of Miss Edith Hemenway Eustis, daughter of Frederic A. Eustis of Milton, Mass., to Winthrop Hollowell Churchill, son of Dr. and Mrs. Frank Spooner Churchill of Milton and formerly of Chicago.

Miss Eustis attended the Santa Barbara School for Girls and was graduated from Milton academy. Presented to Boston society in 1928 she was elected to membership in the Junior League and the Vincent club and the following year went to Smith college where she finished last June.

After preparing at the Francis Parker school in Chicago, Mr. Churchill went to Milton academy and then to Harvard. The wedding is to be an event of the near future.

Dance Recital to Aid Scouts.

There are to be numerous dinner parties before the performance of Serge Lifar and his Russian ballet this evening in the Auditorium theater. The program is the second event in the Monday night concert series sponsored by Chicago's Girl Scouts.

After a Northwestern football game there's a pleasant place to talk over plays and scores, alumni agree, and that's the great open fireplace in the Walter Dill Scotts' lovely old fashioned house on Chicago avenue. President and Mrs. Scott were host and hostess at another of their weekly football teas following the Northwestern-Notre Dame game Saturday afternoon.

A welcome addition to society is Seymour Blair, who came for a visit to his father, Edward T. Blair, and his sister, Mrs. Howard Linn, and who has decided to remain in Chicago all winter instead of returning to France, where his other sister, Miss Edith Blair, lives permanently. There is no chance of her coming home this winter even for a visit, Mr. Blair says, but he and his father expect to be here all winter.

It is hard to tell which family is the prouder these days, the Warren Lamsons of Winnetka or the Clarence G. Washburns of Elyria, Ohio. Mr. and Mrs. Warner M. Washburn . . . Mrs. Washburn is the former Elizabeth Lamson . . . became the parents of a son and he is the first grandson of both the Lamsons and the senior Washburns. Young Mr. and Mrs. Washburn also have a two year old daughter, Jean.

Members of the board of the Northwestern university settlement will entertain at a luncheon at 1 o'clock today at the settlement, 1400 Augusta street.

Mrs. Albert T. Evans and Mrs. Harold E. Leopold will be hostesses at the meeting of the board of the Home for Convalescent Women and Children at 11 o'clock today at the Chicago College club. Mrs. William D. McIlvaine is president of the board.

The South Shore Country club will hold a duplicate contract bridge tournament tonight, starting at 7:45 o'clock. It's for men only and they may enter singly or in pairs.

OCEAN STEAMSHIP MOVEMENTS.

Arrived.	At.	From.
Champlain	Havre	New York
Rex	Genoa	New York
Scythia	Cobh	New York

Sailed.	From.	For.
Amer. Trader	London	New York
Europa	Southampton	New York
Gen. V. Steuben	Galway	New York
Georgic	Liverpool	New York
New York	Cherbourg	New York
Pennland	Southampton	New York

MINUTE MYSTERY
By H. A. RIPLEY

AN ANTICIPATED VERDICT.

"Poisoned, all right," stated Prof. Fordney as he looked carefully at the eyes. "Opium—and he hasn't been dead over an hour."

"But where's the hypodermic needle then?" inquired Gerald Hedrick, the dead man's friend, who had discovered the body.

The professor looked around again for a moment, then beckoned to the sergeant. "Reynolds, look through the apartment; see if you can locate it."

The officer reported back in a few minutes bearing a syringe. "Found it in the bathroom, sir—behind the tub. Wonder why he dropped it in such an obvious place if he were trying to hide it?"

The criminologist muttered something under his breath which neither of the two others caught.

"By the way, Mr. Hedrick," he suddenly questioned, "did you come here by appointment this evening or just happen to drop in?"

"Crane was expecting me—we were going to the theater. When he didn't answer his bell, he lives here alone, I tried the door, found it open, and came in. He was in evening clothes and I thought he was asleep, but when I couldn't arouse him at all I phoned the doctor and police. God! I had no idea he was an addict or had ever taken the stuff!"

Next morning at breakfast Fordney read the medical examiner's report—"death caused by an overdose of opium administered hypodermically in upper left arm. Only one needle mark on body."

He then called Inspector Kelley. "Be sure Hedrick's at the inquest. The coroner's court will probably hold him to the grand jury."

WHY DID FORDNEY BELIEVE HEDRICK WOULD BE HELD?

[See solution on page 29.]

George Gershwin Sees Repeal as Help to Cause of Good Music

Pittsburgh, Nov. 19.—(AP)—Music goes with drinking, says George Gershwin, noted American composer, who asserts "repeal will greatly help the cause of music."

The composer of "Rhapsody in Blue" adds:

"I dare say that if beer were banished from Austria, 100,000 musicians would be out of work. Temperate drinking aids in the enjoyment of good music, which appeals both to the emotions and the intellect."

America's new Super Cabin Liners!

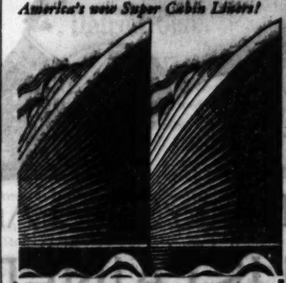

6-DAY SPEED TO EUROPE
MANHATTAN
DECEMBER 6 - JANUARY 3
From Europe—Dec. 15; Jan. 17
WASHINGTON
DECEMBER 15 - JANUARY 17
From Europe—Dec. 27; Jan. 31
Or sail on President Harding, Nov. 29, Dec. 27 (from Europe, Dec. 13, Jan. 9); President Roosevelt, Jan. 10, Feb. 7 (from Europe, Jan. 24). Cobh. Plymouth. Havre. Hamburg.
Apply to your local agent,
UNITED STATES LINES
Roosevelt Steamship Co., Inc., Gen. Agts. 216 N. Michigan, Chicago, Ran. 6340

Slenderize the Elizabeth Arden Way

Ask about the marvelous new Ardena Bath which literally melts away surplus pounds.

Telephone, Superior 6932 • 70 E. Walton Place

NOW CLEAN TEETH WHITER THIS FASTER WAY

USE TOOTHPASTE THAT ACTUALLY REMOVES DINGY FILM AND TARNISH...RESULTS WILL AMAZE YOU

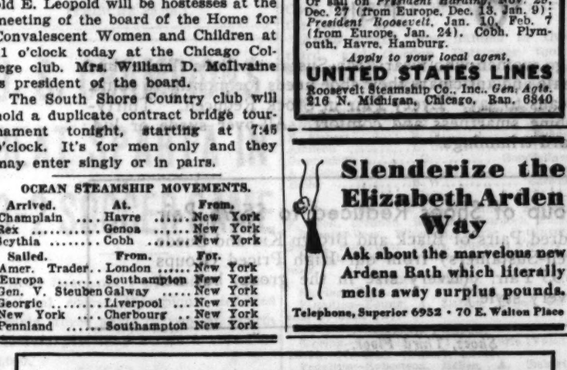
CHEER UP! I'LL TELL YOU HOW TO CLEAN YOUR TEETH... MAKE THEM SPARKLE.
DEAR! MY TEETH LOOK WHITER ALREADY. KOLYNOS SURELY WORKS WONDERS.
I'M CRAZY ABOUT THAT FLASHING SMILE OF YOURS.
SAY IT AGAIN, JIM. I LIKE TO HEAR IT.

QUICKEST WAY KNOWN

NRA MEMBER U.S. WE DO OUR PART

START brushing your teeth with Kolynos. In just a few days they'll look whiter—shades whiter. They'll feel much cleaner. Here's the reason: Kolynos does what ordinary toothpaste can't do. As it removes ugly stains and tarnish—it foams into every tiny crevice and kills millions of germs which cause so many tooth and gum troubles. Thus Kolynos gives RESULTS YOU CAN SEE. Cleaner, whiter teeth. Healthier looking gums. Give up incompetent ways of brushing and start using the Kolynos technique—a half-inch of this remarkable dental cream on a dry brush twice a day. It's the better, quicker way to cleaner, whiter teeth. Try it.

KOLYNOS DENTAL CREAM

HOLIDAY OFFER
Mme. Love's New French
PERMANENT WAVE

$2
Gives a beautiful, natural wave that reflects charm and individuality and leaves the hair soft, smooth and glossy. Gray hair included.
Set and Shampoo included
PERMANENT WAVES
Eugene Frederic Realistic Gabrielean $2.50
Croquignole Winding from Bottom Up
SPECIAL SALE
TRANSFORMATIONS
Imported bobbed and long hair transformations with hand drawn part. All shades. $32.50
CORONET BRAIDS All Shades $7.50
Madame Love inc.
French Beauty Shop
31 E. Madison
Ground Floor Dearborn 0304-6603
58 W. Monroe St. Dearborn 3742
924 Wilson Ave. Ardmore 0770

Kill that COLD!

Don't Merely Coddle It with Half-Way Measures!

A cold is nothing to trifle with! It may end seriously. A cold, being an internal infection, calls for an internal treatment. It also calls for a COLD remedy and not something good for a number of other things as well.

Grove's Laxative Bromo Quinine is what a cold requires. It is expressly a cold remedy. It is direct and internal—and it does the four things necessary. It opens the bowels, combats the cold germs and fever in the system, relieves the headache and grippy feeling and tones and fortifies the entire system. Anything less than that is taking chances with a cold. Grove's Laxative Bromo Quinine is sold by all druggists, 30c and 50c. Accept no substitute.

Join the Gay Throng of Smart Chicagoans
TONIGHT
—in the—
Joseph Urban Room
SPEND NO MORE $1.50 PER PERSON NO COVER CHARGE
Includes Supper and All the Congress Beverages You Can Drink
CARLOS MOLINA and His Superb Orchestra
Gay Floor Show
CONGRESS HOTEL

STAR & GARTER
HALSTED and MADISON
4 SHOWS DAILY 2-3:30 7 and 9:45
BURLESQUE
WEEK DAY PRICES - 35¢-55¢

AMUSEMENTS.

GARRICK Randolph and Clark Phone State 9250
Opera in English
THE BARTERED BRIDE
ALICE MOCK WILLIAM MILLER
OPENING DECEMBER 3
POPULAR PRICES
Nights and Sat. Mat., 50c to $1.50
Wednesday Mat., 25c to $1.00
Plus Govt. Tax
SEATS ON SALE WEDNESDAY

SELWYN TONIGHT
COURTNEY BURR PRESENTS
SAILOR, BEWARE!
The Uproarious Naval Comedy
WED. MAT. 50c to $1.50
NEW YORK'S RAGING LAUGH HIT!

ERLANGER Tonite POP. MAT. WED. NIGHTS, 83c-$2.75
"MUSIC IN THE AIR"
By Jerome Kern & Oscar Hammerstein II. with Reinald Werrenrath, Donald Brian, Walter Slezak, Al Shean, Desiree Tabor, Harry Mestayer, Ann Barrie.
ORIGINAL CAST 107
MATS. WED. & SAT., 83c TO $2.20

GRAND OPERA HOUSE Eves., 50c-$2.50 Mat. Sat., 50c-$2
ZIEGFELD'S Glorious Production of
"BITTER SWEET"
NOEL COWARD'S Musical Romance
MARION CLAIRE ALLAN JONES
and the Famous American Beauty Chorus

ORCHESTRA HALL Sunday, Dec. 3 at 3:30
Rachmaninoff
Seats $1.10 to $2.75. Mail orders with remittance and stamped addressed envelope to Bertha Ott, 59 East Van Buren Street.

8:30 Tonight AUDITORIUM THEATRE
SERGE LIFAR
and His Russian Ballets with Orchestra
PRICES: 83c, $1.10, $1.65, $2.20, $2.75

CORT MAT. WED. 50c and $1.50 EVERY NITE 50c and $3.00
CENtral 0019 for Reservations
J. B. PRIESTLEY'S FAMOUS PLAY
'DANGEROUS CORNER'

KIMBALL Hall Wed., Nov. 22nd at 8:15 P. M.
Doina Parker Announces Recital by
Y. M. C. A. HOTEL CHORUS
Tickets at Box Office—55 Cents

CARSON PIRIE SCOTT & CO

Silks

Three Weaves That Score a Fresh Success With Every Frock They Create

$2 yard

Faille—a weave that can turn out a smart-looking frock for almost any occasion. Fine, durable quality and a suppleness of weave distinguish the faille in this collection. A wide choice in the important colors.

Satin Crepe has a glamorous quality all its own that fits in beautifully with this year's trend toward "richness." In colors from pastel shades to street.

Canton Crepe, the classic of the smoother crepes, is always in excellent taste—if it is of the splendid quality that you find in this group of pure dye Cantons.

Silks, Second Floor.

Miss Lois Gordon of "Vogue"

Will be in the fabric and pattern section for four days, beginning today. Consult her on your dressmaking, fabric, and pattern problems.

Fabrics, Second Floor.

The Last Day to Select Any Pair of

ARCH-SUSTAINER SHOES

In Stock at This Special Sale Price

$6.95 Pair

Thousands of Chicago women who wear Arch-Sustainer shoes all the time will rush down to this sale and anticipate their shoe needs for months to come. They know what it means to say, "Every Pair in Stock Reduced." Thirty-seven styles that combine smartness and comfort. All-over suede or kid, suede and kid with lizard trimmings.

Another Group of Shoes Reduced to $5.95 Pair

Several Hundred Pairs of Black and Brown Kid and Suede Shoes (not Arch-Sustainers) from our High Priced Groups Reduced to $5.95 Pair. (Every size in the group, but not every size in every style.)

Shoes, Third Floor.

Crepe de Chine Lingerie

In Matching Groups, Three Styles

$1.95 and $2.25

Each Piece

At $2.25—the slip does the modern thing with classic lines. It is crepe de Chine with lace generously used at the top and repeated at the bottom.

At $1.95—the bandeau set to match.

At $1.95—Matching chemise or pantie.

Lingerie, Third Floor.

We Introduce 6 Exclusive Odeurs in Our Own French Perfume

"qu' est ce que c'est"

nos. 2, 3, 4, 5, 6, 7

When we were in Paris this summer we developed six new odeurs to present under the name of our own fine French perfume, **Qu' est ce que c'est.** To introduce them at this time

We are holding a Dram Sale at

$1 dram

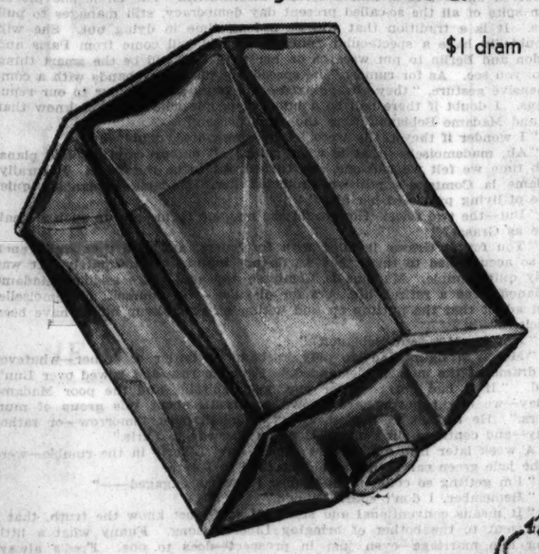

Other Perfumes In a Dram Sale

Lentheric—Miracle and Lotus L'Dor, $1 dram. Au Fil de L'eau, $1.25.

Ciro—Surrender, $1.85. Doux Jasmin and Maskee, $1 dram.

Houbigant—Ideal, Quelques Fleurs, Au Matin, 85c dr.

Corday—Toujours Moi, Jasmin, Gardenia, Femme du Jour, Orchidee Bleue, $1 dram.

Caron—Bellodgia, $1.25. En Avion and Nuit de Noel, $2 dr.

Lelong—Whisper and N, $1.50 dram. B and C, $1.25 dr.

Coty—Chypre, L'Aimant, L'Origan, Styx, 75c dram.

Toiletries, First Floor.

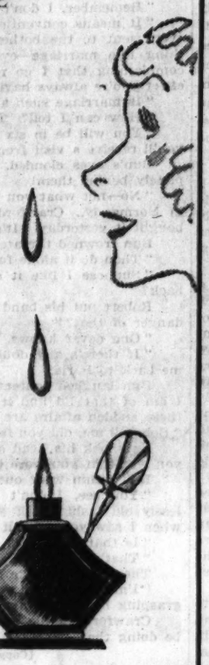

Fashion and Value Take a Hand in

THIS GLOVE SALE

$1.85 at pair

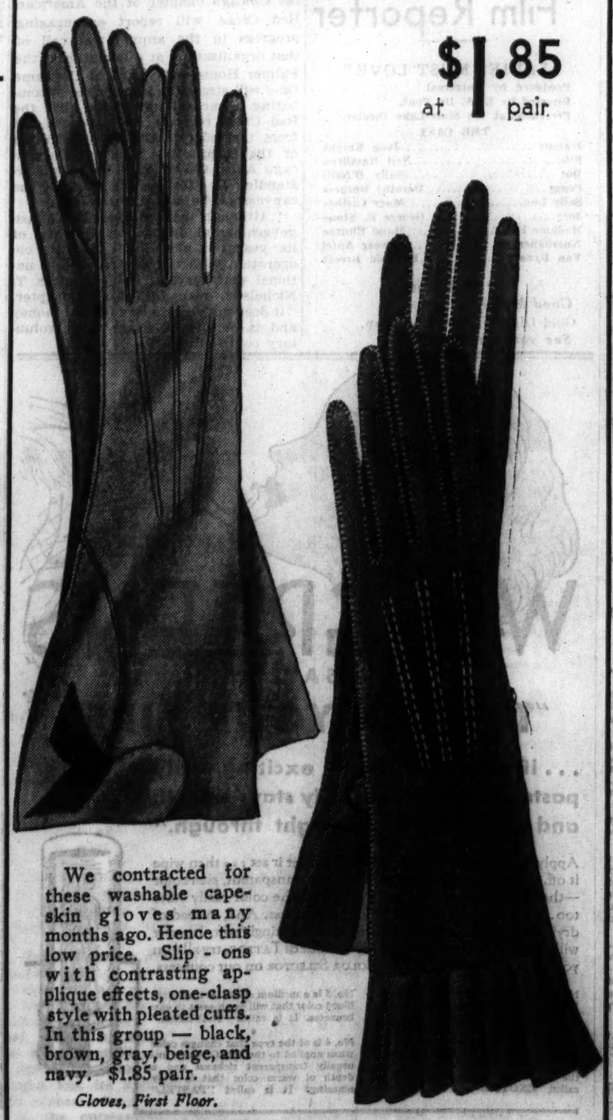

We contracted for these washable capeskin gloves many months ago. Hence this low price. Slip-ons with contrasting applique effects, one-clasp style with pleated cuffs. In this group — black, brown, gray, beige, and navy. $1.85 pair.

Gloves, First Floor.

There's Long Life in "Long Top"

CHIFFON SILK HOSIERY

Why have the top of a sheer chiffon stocking as sheer as a cobweb? There are lots of practical reasons for not having. "Long top" silk hosiery is a real find—about a 6½ inch hem of reinforced silk, with special elasticity for comfort and long wear. Note the "triple" heel. Your choice of the following colors: Biscayne, Jungle, Brownwood, Smoke Brown, Brown Taupe, Dust Beige.

Very Specially Priced at

88c Pair

Hosiery, First Floor.

TWO NEW HANDBAGS

The Larger One Is an Exact Copy of an Expensive Vionnet Bag

$3

*Persian cloth simulating Persian lamb fur.

Large and soft—exactly like the Vionnet original—with not one bit of the original smartness lost. Made in a supple woolen with wood handle. The smaller bag sketched at the left is in Persian* cloth. Both are in a group of tailored bags in suede, calfskin, tweeds, woolens, and fur cloths. At $3 each.

Here's the "3 Way"

SCARF

95c

It's so smart it will turn a simple frock into a costume that should get its occupant lots of invitations. Wear this "3-way" scarf as a cowl, a "V," or tied on the side. In a wide variety of lovely, rich shades and charming patterns.

Neckwear, First Floor.

SECTION TWO
SPORTS MARKETS
WANT ADS

Chicago Daily Tribune

THE WORLD'S GREATEST NEWSPAPER

THE TRIBUNE'S TELEPHONE NUMBER IS
Superior 0100
Call this number for quick-action want ads

MONDAY, NOVEMBER 20, 1933. ** 19

BLACKHAWKS' EARLY DRIVE BEATS OTTAWA, 2-1

BEARS AND CARDINALS LOSE 3 TO 0 FOOTBALL BATTLES

NEWMAN'S RUN SETS STAGE FOR GIANT VICTORY

Strong Follows with Field Goal.

Still in Reverse

NEW YORK [3].		CHICAGO [0].
Badgro	L. E.	Hewitt
Grant	L. T.	Lyman
Satenstein	L. G.	Carlson
Hein	C.	Miller
Reese	R. G.	Kopcha
W. Owen	R. T.	Musso
Flaherty	R. E.	Karr
Clancy	Q. B.	Brumbaugh
Burnett	L. H.	Molesworth
McBride	R. H.	Manders
Molenda	F. B.	Nagurski

Field goal—Strong.

Substitutions: Giants—Newman for Clancy, Strong for McBride, Gibson for Satenstein, Morgan for Grant, Irv[illegible] for W. Owen, Campbell for Flaherty.

Bears—Grange for Molesworth, Sisk for Manders, Stahlman for Musso, Richards for Lyman, Manders for Nagurski, Doehring for Sisk, Buckler for Kopcha.

New York, Nov. 19.—[Special.]—The eastern trip of the Chicago Bears, defending champions of the National Professional Football league, came to an unprofitable close today when they were beaten by the New York Giants, 3 to 0, at the Polo grounds.

Gambling on a touchdown that would have earned them their seventh victory of the season instead of trying for a field goal that might have matched the three points recorded off the toe of Ken Strong in the waning minutes of the first half, the Bears saw their chances go up in smoke as they twice were thwarted near the New York goal line in the third period.

Bears Threaten Twice.

In all but the score the Bears were superior, and their several marches gave the 22,000 spectators many anxious moments. During the third quarter the Chicago eleven pounded and lateral passed for advances of 66 and 50 yards, but all this power was overcome by the field goal effort of Strong.

Standing on the Bears' 21 yard line Strong sailed a place kick between the posts when the Giants came out of a huddle knowing that there was not enough time left for them to reach the goal before the end of the half by rushing. The ball had been placed on the seven yard line on an eight yard forward pass, Newman to Campbell. It was also Newman who was responsible for getting the ball in the Bears' territory. He intercepted a pass and raced 18 yards to the Chicago 25 yard line. A penalty for clipping pushed the Giants back.

Then came one of the most thrilling plays of the game. Newman faded back to pass, but appeared smothered just as he had been earlier. Driven back 25 yards, Newman then gave a remarkable exhibition of dodging and side slipping. Finding no receiver in the clear, he started on a run that was not stopped until he reached the 15 yard line.

Fumble Halts Bears.

In the third quarter the champions came back with a daring lateral and forward passing attack that had the crowd in a panic and twice they were on the threshold of the Giants' goal line. They reached the seven yard mark on a 66 yard drive with Sisk, Molesworth, Brumbaugh, and Manders all featuring on laterals, forwards, and spinners. A 25 yard gain on a combination forward and lateral, from Brumbaugh to Hewitt to Karr, gave them a fourth successive first down at the 7 yard line and a touchdown seemed certain.

But the Bears' daring in shuttling the ball around cost them their opportunity, the ball being fumbled on a lateral in the middle of a clump of Giant tacklers and the home team recovered. No sooner, however, had Strong kicked out with one of his many fine punts of the day than the champions were back again.

March Back Again.

Molesworth returned Strong's kick with an amazing rush of 31 yards, twisting and spinning through the whole New York team to put the ball on the 18 yard mark. Sisk and Manders took it to the 8 yard line and a first down on bucks through guard.

Three times Manders, Sisk, and Molesworth hammered the line, leaving the ball on the one yard mark. On fourth down Manders was stopped without gain. The Giants were offside, however, and the Bears had another chance. This time, however, Molesworth was thrown for a 3 yard loss and the Giants took the ball on their 4 yard line.

Pro Football

WESTERN SECTION. Team—	Won.	Lost.	Tied.	Pct.
Chicago Bears	6	2	1	.750
Portsmouth	6	3	0	.667
Green Bay	4	5	1	.444
Cincinnati	2	5	1	.286
Chicago Cardinals	1	8	0	.111
EASTERN SECTION.				
New York	7	3	0	.700
Brooklyn	4	2	1	.667
Boston	5	4	1	.556
Philadelphia	2	3	1	.400
Pittsburgh	3	5	2	.375

YESTERDAY'S RESULTS.

New York, 3; Chicago Bears, 0.
Brooklyn, 3; Chicago Cardinals, 0.
Boston, 20; Green Bay, 7.
Philadelphia, 25; Pittsburgh, 6.
Cincinnati, 10; Portsmouth, 7.

THE GUMPS—HERE'S YOUR HAT—WHAT'S YOUR HURRY?

OH MRS. DESTROSS MUST YOU LEAVE? PLEASE DON'T RUN AWAY- IT SEEMS THAT EVERY TIME I COME OVER YOU FIND SOME EXCUSE FOR LEAVING- DO SIT DOWN A WHILE-
NO-I'M SO SORRY I HAVE A LITTLE SHOPPING TO DO-YOU'LL HAVE TO EXCUSE ME-
SLAM!
AH-AT LAST WE'RE ALONE- AND MAY THE TIME COME SOON WHEN WE SHALL BE ALWAYS ALONE- HOW GOOD IT SEEMS TO SIT HERE WITH YOU-MILLIE DEAR, WITH NO ONE TO OVER-HEAR- NO ONE TO INTERRUPT- NOW WE TALK-
SIDNEY SMITH'S
Reg. U. S. Pat. Off.; Copyright, 1933, by The Chicago Tribune.

HICKMAN KICKS GOAL; DODGERS BEAT CARDS, 3-0

Chicago Stopped in Fourth Period on 12 Yard Line.

On the Chin

BROOKLYN [3].		CHICAGO [0].
Riblett	L. E.	Creighton
Lubratovich	L. T.	Williams
Worden	L. G.	Berzerson
Morrison	C.	McNally
Hickman	R. G.	Tipton
Ely	R. T.	Gordon
Nash	R. E.	Kassel
Cagle	Q. B.	Malloy
Kelly	L. H.	Koken
Thomason	R. H.	Moe
Sansen	F. B.	Hinchman

Field goal—Hickman.

Substitutions — Brooklyn: Richards for Thomason, Rayburn for Nash, Peterson for Riblett, Meltziner for Lubratovich, Fishel for Cagle, Douglas for Kelly, Karels for Thomason, Chalmers for Morrison.

Chicago: Lillard for Koken, Nisbet for Creighton, Tinsley for Williams, Moynihan for McNally, Kiesling for Berzerson, Koken for Malloy, Williams for Gordon, Creighton for Kassel, Yarr for Moynihan, Moynihan for Tipton, Lamb for Lillard.

Referee—Bobby Cahn [Chicago]. Field judge—Wilfrid Smith [Chicago]. Umpire—G. A. Brown [Kankakee]. Head linesman—W. McNutt [Milwaukee].

The Brooklyn Dodgers defeated the Chicago Cardinals yesterday at Wrigley field, 3 to 0, Herman Hickman kicking a field goal from the 25 yard line in the second quarter. The crowd was estimated at 4,000.

It was the Cardinals' eighth defeat of the National Professional Football league season and their second in a row by three points. A week ago they lost to Cincinnati, 12 to 9, when a rally in the fourth period fell short, and yesterday a similar late drive was halted after the Chicago team had reached Brooklyn's 12 yard line.

Nesbitt Leads March.

Dick Nesbitt, full back, led the march that put the Cardinals in scoring position after they had taken the ball on the Dodgers' 40 yard line. Nesbitt's 23 yard plunge through left tackle was the largest single gain of the game. With first down and 12 yards to go for a touchdown and victory, three plays failed and Mike Koken then missed a place kick from the 19 yard line.

This was the best scoring opportunity the Cards had, although they did right well with their offense in midfield and proved their alertness in following the ball by recovering all fumbles. This fumble list comprised two of their own and three of Brooklyn's.

The Cards manufactured 9 first downs to 11 for Brooklyn.

Red Cagle and Shipwreck Kelly, co-owners of the Dodgers, were injured. Kelly went out of the game in the third quarter with a badly twisted arm while Cagle suffered a sprained ankle when tackled near the sideline in the fourth period.

Miss First Goal Attempt.

Brooklyn had an opportunity to score a field goal in the early minutes of the second period after its attack had bogged down on the Cards' 31 yard line. Hickman tried the kick on fourth down, but Nesbitt blocked the ball and Milan Creighton recovered.

Shortly after this, Brooklyn started its successful scoring drive from the Cards' 40 yard line when Joe Lillard's punt was partly blocked. A five yard penalty for offside on the Cards and a six yard forward pass from Cagle to Kelly on fourth down, kept the drive in motion. Kelly ran wide for two yards and Cagle again passed, this time to Les Peterson, for a first down on the Cards' 17 yard line.

John Karcis plunged for one yard. Another pass, Cagle to Kelly, added six more yards. Tom Yarr threw Kelly for a 7 yard loss on third down. Then Hickman dropped back and booted the ball over the scoring bar.

The longest gain of the afternoon's labor was called back in the second period. Kelly passed to Cagle for a total gain of 50 yards, but Cagle attempted a lateral to Dick Richards when he was about to be tackled on the Cards' 21 yard line and when the ball was passed forward, it was, of course, the second forward pass on the same play and Brooklyn lost the distance Cagle had advanced the ball.

PUTTING THE BRAKES ON CARDINAL ATTACK

Full Back Hubert Hinchman (No. 32) carrying the ball for the Chicago Cardinals against the Brooklyn Dodgers, is stopped after a short gain in the first quarter of the game yesterday at Wrigley field. No. 18 is Harold Moe, Cardinal back. The battle resulted in another defeat for the Cardinals by the close margin of 3 to 0. [TRIBUNE Photo.]

BOSTON RUNS UP 20 TO 7 VICTORY OVER PACKERS

Boston, Mass., Nov. 19.—(AP)—The Boston Redskins stopped the Green Bay Packers' famed passing attack today as they closed their National Professional Football league season with a 20 to 7 triumph before a crowd of 16,500 at Fenway park.

The Redskins dominated the play from start to finish. The Packers' only touchdown came in the third period, when Bob Monnett, formerly Michigan State half back, ran a kick-off from his 11 yard line to Boston's 18 yard mark. Clark Hinkle, former Bucknell star, carried the ball over the Boston goal line in a series of plunges.

Cliff Battles' 75 yard punt, late in the opening period, paved the way for the first Boston touchdown. The Packers took the ball on their 10 yard line and kicked out to their 40. Jim Musick started pounding the tackles and when the period ended he was on Green Bay's two yard line. It was Boston's fourth down when the second quarter opened, but Musick plowed over for the touchdown. Just before the half ended the Redskins worked their way up to the Packers' 30 yard line, where Battles failed to place kick a field goal.

Midway through the third period Ernie Pinckert, former Southern California star and the Redskins' most consistent ground gainer, intercepted a Packer pass on his 45 yard line and ran for a touchdown. In the fourth period, when an exchange of punts put the Redskins in midfield, a pass sent Boston to the Packers' 28 yard line and Musick plunged the rest of the way for the third Boston touchdown. Two of his three tries for the extra point were good. The lineups:

BOSTON [20].		GREEN BAY [7].
Frankian	L. E.	Rose
Edwards	L. T.	Hubbard
Kamp	L. G.	Evans
Crow	C.	Sarafiny
MacMurdo	R. G.	Van Sickle
Riley	R. T.	Perry
Collins	R. E.	Smith
Lapresta	Q. B.	Grove
Battles	L. H.	Monnett
Pinckert	R. H.	Herber
Musick	F. B.	Goldenberg

Touchdowns—Musick [2]. Pinckert, Hinkle. Points after touchdown—Musick [2], Monnett.

Substitutions: Boston—Ends, Hokuf, Waters; center, Intrieri; quarter backs, Weller, Aspit.

Green Bay—Ends, Dilweg, Smith; tackles, Quatse, Perry, Michaelske; guards, Bultman, Comstock; quarter back, Englemann; half back, Blood; full back, Hinkle.

Referee—W. T. Halloran [Providence]. Umpire—G. E. Lowe [Lafayette]. Head linesman—E. L. Scoles [Boston]. Field judge—W. H. Schupert [Brown].

REDS, 10; SPARTANS, 7

Cincinnati, O., Nov. 19.—(AP)—Taking advantage of Portsmouth fumbles, the Cincinnati Reds upset the pennant

[Continued on next page, column 6.]

Big 10 Windup Games May Knock Standings Awry

BY WILFRID SMITH.

Purdue got a break in the Big Ten football race Saturday when Minnesota and Michigan played a scoreless tie, but just when it seemed the Boilermakers might share 1933 honors with Michigan, the surprising Hawkeyes smacked them down and dropped them to fifth position in the standings. Now the title will definitely go to Michigan or Minnesota or be shared by these teams with Illinois or Ohio State.

If Michigan whips Northwestern Saturday, even if Minnesota defeats Wisconsin, the Wolverines will win the championship, although some may dispute the award inasmuch as one of Minnesota's four ties was with Michigan. If Michigan loses to the Wildcats and Minnesota wins or ties, the Gophers will have first place, although they will set an all time conference record for tie games. Chicago won the championship in 1924 with three victories and three ties.

Chance for Illini, Buckeyes.

If Michigan and Minnesota both lose their final games, then the winner of the Illinois-Ohio State game will get a share of the championship.

Iowa and Chicago have completed their conference schedules. By its victory over Purdue Iowa takes first place as the surprise eleven of the year. Its first upset was a 7 to 0 conquest of Northwestern. Then came a victory over Wisconsin. After losing to Minnesota, Iowa gave the Wolverines a fight, although losing, 10 to 6. This week Iowa meets Nebraska, champion of the Big Six, which lost to Pittsburgh, 6 to 0, last Saturday.

Brilliant Rise by Illinois.

Illinois' rise this season almost equals Iowa's and may be considered on a par if the Illini beat Ohio State. Illinois has whipped Wisconsin, Northwestern, and Chicago, and lost, 7 to 6, to Michigan. Chicago meets Dartmouth Saturday with a final tabulation in the conference of three defeats and two ties. The Maroons lost to Purdue, Michigan, and Illinois, and tied Wisconsin and Indiana.

Purdue concludes its schedule against Indiana and is out of the championship unless by a miracle Michigan and Minnesota lose and Illinois and Ohio State tie. Even then Michigan will have won one more game.

Coast Standing Jumbled.

The standings in the Pacific coast conference now are as badly jumbled as is the prospect for the Big Ten. Southern California's victory over Oregon, 26 to 0, leaves these two teams and Stanford and California with one defeat each.

Georgia lost its first game Saturday to Alabama Poly, 14 to 6. Duke now is the outstanding undefeated southern eleven, while Princeton and Army continue to pace the major teams in the east.

This Week's Games

Michigan at Northwestern.
Illinois at Ohio State.
Wisconsin at Minnesota.
Purdue at Indiana.
Iowa at Nebraska.
Dartmouth at Chicago.

ILLINOIS AND CHICAGO

If Vin Sahlin had run 57 yards instead of 54 in his third quarter dash and Jay Berwanger had progressed a foot farther to reach the Illinois goal in the last minute of play, Chicago would have beaten Illinois Saturday by at least 12 to 7 and possibly 14 to 7. Chicago would have emerged from the Big Ten cellar and all would have been happy in Coach Clark Shaughnessy's first and now somewhat dismal season at the Midway.

But the score was Illinois 7, Chicago 0, and it is so entered in the book. This gives the once proud Maroons a cluster of zeros as their rating in the Big Ten, there being no numerical credit for ties, as in the hockey business.

End Big Ten Competition.

The zeros are sure to remain, for the Illini contest closed the Maroons' conference season. The two teams which share the cellar with the Maroons, Wisconsin and Indiana, will be in league competition next Saturday, but there is remote chance that the Badgers or Hoosiers will abandon the goose egg ward. Wisconsin will face Minnesota and the Hoosiers should be a soft touch for the Purdue Boilermakers, who are reported very sore on the world.

The Illini were outplayed by the Maroons except when scoring opportunity appeared, and then the Champaign lads lost no time in grabbing victory. Crain Portman was sent in, and on the second play after his entrance, he carried the ball over on a pass from Jack Beynon.

Illinois has a mathematical chance to share in the Big Ten title next Saturday. Here's all that must happen: Illinois must beat Ohio State; Northwestern must beat Michigan, and Wisconsin must beat Minnesota.

OHIO AND WISCONSIN

A 55 yard run from scrimmage by Half Back Jack Smith in the first three minutes of play enabled Ohio State to defeat Wisconsin, 6 to 0, at Madison Saturday. Smith's run was a fortunate one for the Buckeyes, since their only other scoring threats were repulsed by the Badgers, and in addi-

[Continued on page 21, column 5.]

U. S. CHAMPIONS BEAT SPARTA IN 3-2 SOCCER GAME

Stix, Baer and Fuller of St. Louis, national soccer champions, defeated Sparta, three goals to two, at Sparta Stadium yesterday before a crowd of 4,000.

Vleck of Sparta scored in the first minute of play with a shot which baffled McGavon, the St. Louis goalie. The Chicago team pressed the advantage, but its efforts were unavailing and Gonsalves, the so-called "wonder man" of the Stix team, tied the score a few minutes later.

Both sides missed several chances to add markers until the final five minutes of the first period, when Neilson put the St. Louisans in front by besting Goalie Baer close in.

Gonsalves scored again in the second period and it was not until the last minute that Vleck made his second goal for Sparta. Greenleas was called in to substitute for Center Lee, but missed an open goal that would have tied the score, just as the final whistle sounded.

In a preliminary game the Wonderbolts defeated the First Germans, 5 to 1.

Sparta-Stix lineup:

SPARTA [2].		STIX [3].
Baer	Goal	McGavon
Fencil	R. B.	LaBarge
Mrynka	L. B.	Nolan
Sterbi	R. H.	McPherson
Nudera	C. H.	Watson
Ogilvie	L. H.	Lehman
Orr	O. R.	Pastor
O'Donnell	I. R.	Neilson
Lee	C.	Flavin
Vleck	L. L.	Gonsalves
Vidano	O. L.	McLean

Subs—Matus for O'Donnell, McNab for Pastor, Greenleas for Lee.

Goals—Vleck [2], Gonsalves [2], Neilson.

SCOTS BEAT HUNGARIANS.

The Ravenswood Scots defeated the Hungarians, 5 to 1, in the deciding game of the preliminary round for the national challenge cup yesterday at the Norwegian field.

The Scots took the upper hand after fifteen minutes when Coubrough got the first goal. Five minutes later McCowie scored the second. Late in the first period Coubrough finished a solo run with a hard shot, beating the Hungarians' goalkeeper.

Beginning the second period the Scots again had most of the play. Coubrough, who was the Scots' star performer, got his third goal, and Timmons made it five. The Hungarians, after missing several chances, scored their goal when Jotzet, from long range, beat Randak.

Scores of other games:

MAJOR LEAGUE.

Harvey, 1; Maccabees, 0.
Armours, 1; Calumet Park, 1.
British Legion, 3; McDuffs, 0.
Judeans, 3; Ravenswood Hearts, 0.
Italian A. C., 5; Hakoah, 3.

RED WINGS STOP COOK BOYS, BEAT RANGERS, 4 TO 1

Roach Stars as Goalie for Detroit Club.

Detroit, Mich., Nov. 19.—(AP)—The Detroit Red Wings, backed by stellar work from their goalie, John Ross Roach, overwhelmed the champion New York Rangers, 4 to 1, here tonight in a National league hockey match before 12,000 spectators.

With Roach repeatedly turning back the fast skating Cook brothers the Red Wings scored two goals in the second period and two in the third. Ebbie Goodfellow, rangy Detroit center, scored first. Then Larry Aurie snapped a rebound from Carl Voss past Goalie Andy Aitkenhead of the Rangers.

Babe Siebert of the Rangers was in the penalty box at the time of the first goal and Herb Lewis of Detroit was serving a penalty when Aurie scored. Lewis was still in the box when Bill Cook took Jean Pusie's pass to score the Ranger goal.

Aurie scored lone handed in the third, and Gordon Pettinger took Johnny Sorrell's pass a few minutes later for the fourth Detroit tally. Lineups:

RANGERS [1].		DETROIT [4].
Aitkenhead	G.	Roach
E. Siebert	R. D.	Evans
Johnson	L. D.	Young
Osmundson	C.	Goodfellow
A. Siebert	L. W.	Emms
Heller	R. W.	Carson

SPARES.

Rangers—Pusie, W. Cook, Dillon, Keeling, F. Cook, Brennan, Boucher, Murdoch, Carr. Detroit—Voss, Wiseman, Aurie, Pettinger, Sorrell, Robertson, Lewis, Buswell, Foster.

Officials—Bobby Hewitson and Jerry Goodman.

FIRST PERIOD.

Scoring—None.
Penalties—Young, A. Siebert, Heller, Carson, F. Cook [2].

SECOND PERIOD.

Scoring—Goodfellow, 11:55; Aurie [Voss], 16:15; W. Cook [Pusie], 16:25.
Penalties—Robertson, Heller, A. Siebert, Lewis.

THIRD PERIOD.

Scoring—Aurie, :45; Pettinger [Sorrell], 5:20.
Penalties—Brennan, Roberison [2], Sorrell, W. Cook.

AMERICANS TIE, 2-2

New York, Nov. 19.—(AP)—The New York Americans and Montreal Maroons of the National Hockey league played their second successive 2-2 tie tonight. The draw left the Americans at the bottom of the Canadian division standing with the Maroons just ahead.

Early in the first period Lloyd Gross, American rookie winger, tried to clear the puck after Hooley Smith's shot and drove it right into the goal to count for the Maroons. In the third Marvin Wentworth poked in Baldy Northcott's long pass. Then the Americans started an attack that didn't let up until the score was tied. Normie Himes made the first New York tally on Gross' pass with four minutes to go. George Patterson tied the count on Red Conn's assist.

The lineup:

AMERICANS [2].		MAROONS [2].
Worters	G.	Kerr
Dutton	R. F.	Wentworth
Brydege	L. D.	Ayres
Himes	C.	Smith
Gross	R. W.	Ward
Martin	L. W.	Northcott

SPARES.

Americans—McVeigh, Jackson, Burke, Conn, Patterson, Klein, Picketts, Speyer, Dutkowski.

Maroons—Trottier, Brydson, McKenzie, Kilrea, Haynes, Duguid, Robinson, Wilcox, Graham.

Officials—Odie Cleghorn and A. G. Smith.

FIRST PERIOD.

Scoring—Smith, 3:30.
Penalties—Klein, McKenzie.

SECOND PERIOD.

Scoring—None.
Penalties—Robinson, Smith.

THIRD PERIOD.

Scoring—Wentworth [Northcott], 1:10; Himes [Gross], 7:03; Patterson [Conn], 16:05.
Penalties—Picketts, Graham.

OVERTIME PERIOD.

Scoring—None.
Penalty—Graham.

College Football

YESTERDAY'S RESULTS.

St. Thomas, 18; St. Bonaventure, 0.
Loyola [New Orleans], 26; North Dakota, 7.
Niagara, 18; Baltimore, 7.
St. John's [Minn.], 7; St. Thomas, 6.
St. Mary's, 6; Santa Clara, 6.
Gonzaga, 13; Columbia, 8.
Niagara, 18; Baltimore, 7.
Canisius, 13; Dayton, 0.

GOTTSELIG AND CONACHER MAKE SCORING SHOTS

Game Is Interrupted by Fist Fight.

Rough and Tumble

CHICAGO [2].		OTTAWA [1].
Gardiner	Goal	Beveridge
Abel	L. D.	Bowman
A. Coulter	R. D.	Leduc
Gottselig	C.	Wieland
Thompson	L. W.	Touhey
Couture	R. W.	Finnigan

SPARES.

Chicago—Conacher, March, Jenkins, Leswick, Kendall, Romnes, McFadyen, Trudel, Starke, T. Coulter.

Ottawa—Shields, Cox, B. Cook, Saunders, Shannon, Howe, Bowman, D. Roche, E. Roche.

Officials—Mallinson and Cameron.

FIRST PERIOD.

Scoring—Gottselig, 10:10; Conacher [Leswick], 14:50.
Penalties—Trudel, Romnes, B. Cook.

SECOND PERIOD.

Scoring—Wieland [Touhey], 10:40.
Penalties—McFayden, Bowman, Finnigan, Abel, Saunders.

THIRD PERIOD.

Scoring—None.
Penalties—Coulter, Bowman [2], Thompson [major], MacFadyen, Shields.

BY EDWARD BURNS.

The battling Blackhawks last night maintained their proud position as leaders of the National Hockey league, when they vanquished the rough and ready Ottowa Senators, 2 to 1, in one of the fightingest games seen at the Chicago Stadium in several seasons.

Twelve thousand customers were on hand to see the riotous performance, which included a real fist fight between Paul Thompson and Scotty Bowman, which drew a major penalty for both combatants; a slightly milder combat between Donnie McFadyen and Alex Shields, and an unpunished clash which netted a bad cut over the eye for Mush March from the stick of Earl Roche.

Lead Both Divisions.

The Hawks continued to lead both divisions of the National Hockey league, with a total of seven points. Detroit, second in the American division, has six points, and the Toronto Maple Leafs, leading the Canadian division, also have six points.

The Hawks did all their scoring in the first period. Johnny Gottselig counted in 10:10, and it was at this juncture that folks started getting hurt in one way or another. In removing his stick from the net after batting a goal from two feet off the ice Gottselig knocked over Goalie Bill Beveridge with his stick. From then on it was a case of divil take the hindmost.

In 14:50 Lionel Conacher scored on an assist from Jack Leswick and this margin prevailed until 10:40 of the second period when Cooney Wieland notched the Ottawa goal on a pass from Bill Touhey.

The Hawks will leave this morning for Boston, where, on Tuesday night, they will have their first meeting of the year with the terrible Bruins. Tommy Cook, who was not in uniform last night, will make the trip, but it can not be determined until this morning whether March will be able to accompany the team.

Gottselig Scores First.

It took the Hawks 10 minutes and ten seconds to score their first goal and the second one was rung up four minutes and five seconds after the first.

The first one, Gottselig's solo effort, was batted out of the air after the puck had popped out of a melee to Goalie Beveridge's right. After slamming the rubber home Johnny, in withdrawing his stick, gave the Senator goalie a mild haircut, causing him to fall to the ice, screaming with anguish as much as pain.

This episode gave the Ottawa boys an idea and they protested violently that Gottselig had done his batting from a point higher than his shoulders, which comes under the head of illegal behavior. The protesters, after saying their piece in unison, were told that the game would resume, with the Hawks leading, 1 to 0.

The second score was the handiwork of two new Hawks. Conacher made it on an assist from Leswick. Lionel took a pass from Leswick, receiving it at a point in front of and diagonally toward Beveridge's left. He steadied the disc for about two feet and then, having the Ottawa goal minder out of position, whanged the counter from a spot about four feet from the cage's brink.

It was the first time the Chicago customers had an opportunity to see Conacher produce for the Hawk offensive. In fact the credit marks earned by both Conacher and Leswick were their first on any national league ice since joining the Hawks.

Both teams were playing with a full array of talent when each of the goals was made.

Senators Get One.

Some nice defensive work by Coulter and Romnes when the Senators had Gardiner flat on the ice and were in control of the puck in front of the open cage, averted trouble in the fourth minute of the second period. Romnes dived through space and the goal-bound puck hit his outstretched arm. Coulter then batted the disc out of danger.

The Hawks weren't so fortunate some six minutes later. Touhey took the puck down the left boards in a

[Continued on next page, column 3.]

PROFESSIONAL SHOWS ON RING CARD TONIGHT

Nicholas Battles Johnson at Coliseum.

Professional boxing shows will be presented tonight at the Coliseum annex, 15th street and Wabash avenue; White City, 63d street and South Park, and at Marigold Garden, Broadway and Grace street.

George Nichols, former light heavyweight champion, opposes Larry Johnson, Chicago, in a 10 round bout at the Coliseum, at 180.

Johnson will have an advantage of approximately twelve pounds as George probably will not weigh more than 168. This may not help Johnson as the agreed weight is low for him. He has not made less than 185 pounds in more than a year.

Larry Best Under 180.

And then again it may, for Larry has done his best fighting when between 175 and 180 pounds. He was in the best condition in some time when he whipped Bob Moody on the Jack Sharkey-King Levinsky card at White Sox park last Sept. 18.

Since his hard fought 10 round contest with Sammy Slaughter at Mills stadium July 6, Nichols has engaged in three matches. He knocked out Martin Levandoski and beat Harry English at Muskegon, Mich. Then he lost a close 10 round encounter to Joe Knight at Madison Square Garden two weeks ago.

Jarrell Meets Rothier.

Pee Wee Jarrell, Fort Wayne, Ind., welterweight, is matched with Henry Rothier in the six round semi-final. Rother's undefeated record since he turned professional is in danger of being marred. Jarrell's clowning cost him a decision over Solly Dukelsky at the Coliseum last Monday. This will be his asset against Rothier unless it proves a liability again in the eyes of the officials. Other matches:

Joey Bozak vs. Frank Hall [6], 128.
Jimmy Richards vs. Davey White [5], 130.
Joey Palazzola vs. Pete Verri [4], 140.

Sharkey to Box Booker.

Jackie Sharkey, Minneapolis, Ind., boxes Harry Booker in an eight round affair at Marigold Garden. It will be Booker's first windup bout. In his latest he fought an impressive draw with Eddie Ward at Marigold last Monday. Prior to this he knocked out Eddie Smith in two rounds at Midway arena Nov. 3.

Sharkey is the best opponent he has met at his weight, 128 pounds. After giving Freddy Miller, featherweight champion, a hard battle at Milwaukee, Wis., on Oct. 23, Sharkey defeated Young Geno at La Salle, Oct. 30, and Johnny Fitzpatrick at Milwaukee Nov. 10.

Johnny Long, Gary, Ind., light heavyweight, faces George Williams Chicago, in a five round semi-final contest. Supporting matches:

Chuck Reed and Einar Hedquist [4], 147.
Charlie Young and Danny La Marre [4], heavyweights.
Johnny Terry and Walter Statkus [4], 147.
Al Woznica and Tony Hajdich [wrestling].

Purvis Faces Weinert.

Jackie Purvis, Indianapolis, Ind., 147 pound boxer, collides with Puggy Weinert of Brighton Park in the six round feature bout at White City Purvis is the trial horse for Chicago welterweights. He has tested the ability of Solly Dukelsky, Johnny Phagan, and Young Joe Walker.

George Haberski is paired with Art Mitchell for five rounds. Eddie Ward faces Scotty Sylvano, Young Scotty meets Frank Keevil and Eddie Smith opposes Paddy Waltier at four rounds. A wrestling exhibition will bring together Tom Rolawiecs and Ed Van Herrick.

The Barney Ross-Sammy Fuller junior welterweight title bout, which was won by Ross at the Stadium last Friday, was a financial success. The Chicago Stadium Operating company made a profit of approximately $2,000. The net receipts were $16,500 of which Fuller received a guarantee of $3,000 and Ross took 37½ per cent. This amounted to $6,187. F. M.

LONDOS ARRIVES FOR MAT BOUT WITH M'MILLEN

When Jim Londos arrived in town yesterday for his heavyweight title defense encounter against Jim McMillen, scheduled at the Chicago stadium Wednesday night, McMillen returned to his farm at Antioch.

The Londos-McMillen feud dates back to their battle at Madison Square Garden two years ago. In the second match at the garden, McMillen injured Londos so badly he was unable to wrestle again for three months. Londos consented to meet McMillen again at Soldiers' field. Again Londos had to take a forced vacation because Jim mauled him around so much that he tore a ligament in the champion's back.

One of the country's roughest grapplers will make his Chicago debut on the card. He is Ernest [Dutch] Hofner, former University of Texas tackle. He will be pitted against Ray Steele, the Californian.

Another big and burly fellow who played football will be on the card. He is Frank Speers, the Georgia Tech grid star. Speers wrestles Everett Marshall of Colorado. The third preliminary brings together Dr. Karl Sarpolis and Tommy Marvin. George Zaharias meets Richard Shikat in the semi-windup position.

MIDWEST FIELD HOCKEY TEAM IS PICKED FOR MEET

Iowa City, Ia., Nov. 19.—[Special.]—Eight players from the North Shore Field Hockey club were named here today on the midwest team which will compete in a national girls' field hockey tournament at Dych stadium, Evanston, Ill., from next Wednesday to Nov. 30. The midwest team will be composed of the following members:

Margerie Street, North Shore, left wing; Harriet Moore, left inside, North Shore; Carol Rice, Madison, Wis., center forward; Susan Miller, North Shore, right inside; J. Purvis, North Shore, right wing; Margaret Meyer, Madison, left back; Iris Boulton, North Shore, center half; Helen Driver, Madison, right half; Phoebe Nelson, left back; Amie Bygrave, North Shore, right back; Margaret Atkins, North Shore, goalkeeper.

SMITTY—SOMETHING TO KICK ABOUT

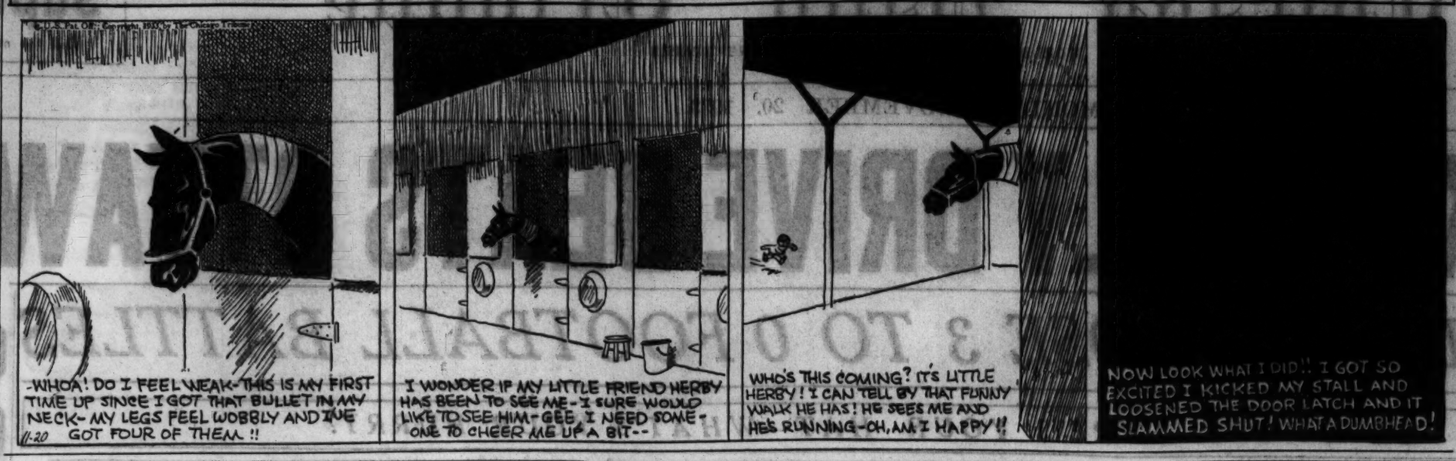
-WHOA! DO I FEEL WEAK-THIS IS MY FIRST TIME UP SINCE I GOT THAT BULLET IN MY NECK- MY LEGS FEEL WOBBLY AND I'VE GOT FOUR OF THEM !!
11-20
I WONDER IF MY LITTLE FRIEND HERBY HAS BEEN TO SEE ME - I SURE WOULD LIKE TO SEE HIM - GEE, I NEED SOMEONE TO CHEER ME UP A BIT--
WHO'S THIS COMING? IT'S LITTLE HERBY! I CAN TELL BY THAT FUNNY WALK HE HAS! HE SEES ME AND HE'S RUNNING - OH, AM I HAPPY!!
NOW LOOK WHAT I DID!! I GOT SO EXCITED I KICKED MY STALL AND LOOSENED THE DOOR LATCH AND IT SLAMMED SHUT! WHAT A DUMBHEAD!

TODAY'S SELECTIONS

BOWIE.
[For Fast Track.]

1—Goose Flesh, Be Off, Flying Wind.
2—Stroll Along, Ned O, Helios.
3—Zipalong, Aborigine, Chance Flight.
4—MONEL, Black Queen, Porter's Dream.
5—Pompeius, Late Date, Okapi.
6—Backgammon, Black Target, Field Goal.
7—Salisbury, Calgary Kay, Grand Acre.

TANFORAN.
[For Fast Track.]

1—Witticook, Crystal Maiden, Wild Waves.
2—Vera Crofton, Bright Hopes, Marvina.
3—Warbler, Leano, Lady Aggie.
4—ALOCHING, Wise Nat, Vermont Ros.
5—Seth's Hope, Guardrail, Knee High.
6—Knight's Cap, Gunstrap, Transmission.
7—Mme. Queen, Leader, Lady Tournament.

BOWIE ODDS and JOCKEYS

FIRST RACE—Purse $800, 2 year olds, ¾ mile:

Horse.	P.P.	Wt.	Jockey.	Odds.
Gooseflesh	12	112	A. Robertson	3-1
Beoff	15	112	J. Smith	6-1
Flying Wind	1	112	J. Renick	4-1
Miss Glace	13	112	J. Gilbert	3-1
Scotch Plaid	8	112	No boy	20-1
Volplane	14	112	No boy	3-1
Canticle	2	112	No boy	20-1
Chastity	3	112	Thurber	8-1
Dona Dulcin	4	112	No boy	30-1
Dolice	5	112	No boy	30-1
Leonie	6	112	L. Balaski	20-1
Royal Ruler	7	112	No boy	20-1
Kumhere	9	112	E. Steffen	10-1
Minnie K.	10	112	No boy	30-1
Retribution	11	112	H. Cruz	20-1
Boston Idle	16	112	No boy	30-1
Lofty Lady	17	112	No boy	30-1
Nancy Kahn	18	112	No boy	30-1

SECOND RACE—Purse $800, claiming, 3 year olds and up, ¾ mile:

Stroll Along	1	115	J. Kacala	6-5
Ned O	12	115	P. Sage	3-1
Helios	5	113	R. Fischer	6-1
Playing On	7	110	E. Porter	6-1
Fervid	3	112	J. Gilbert	15-1
Allanah	9	112	No boy	8-1
Sunny Susan	2	112	Leischman	30-1
Caterer	4	110	L. Balaski	10-1
Spinach	6	110	No boy	30-1
The Black	8	110	No boy	30-1
Lough Fort	10	108	No boy	20-1
Gertie R.	11	105	No boy	30-1
Stone Martin	13	115	A. Tipton	15-1
Barashkova	14	110	J. Lowry	30-1
Oral	15	113	J. Doonis	10-1
Bluch Dineen	16	115	H. Dabson	30-1
Belle Fille	17	110	No boy	20-1
Brother Rank	18	115	No boy	30-1

THIRD RACE—Purse $800, claiming, 2 year olds, ¾ mile:

Zipalong	13	110	No boy	5-1
Aborigine	1	109	Humphries	1-1
Chance Flight	15	113	No boy	15-1
Legionary	16	102	No boy	20-1
King's Minstrel	8	110	No boy	15-1
Fling Boy	4	107	Leischman	8-1
Off Duty	2	104	No boy	5-1
Erebus	3	105	No boy	15-1
Cloud D'Or	5	106	J. Kacala	20-1
Precept	7	104	No boy	10-1
Best by Test	9	111	D. Meade	15-1
Chiliad	10	107	J. Sullivan	30-1
Knight of Old	11	107	J. Renick	20-1
Pharatime	12	109	No boy	6-1
Kept	14	107	F. Horn	30-1
Desert Miss	16	107	J. Gilbert	12-1
Black Hand	17	110	No boy	1-1

FOURTH RACE—Purse $1,000, allowances, all ages, 1 mile and 70 yards:

Monel	5	110	L. Balaski	5-2
Black Queen	1	110	J. Bejshak	2-1
Porter's Dream	6	106	D. Meade	20-1
Beedle	3	110	G. Hunter	30-1
Knight's Gal	4	110	J. Kacala	6-1
Fortification	2	100	No boy	10-1
Time Off	7	100	J. Renick	10-1
Bongo	8	100	E. Porter	8-1
Cohort Miss	9	100	J. Stout	5-1
Bronzed	10	100	L. Fallon	2-1

FIFTH RACE—Purse $1,000, allowances, 3 year olds and up, 1⅛ miles:

Pompeius	1	110	No boy	20-1
Late Date	3	109	J. Kacala	8-1
Okapi	7	109	F. Horn	6-1
Chase Me	4	117	J. Sullivan	2-1
Watch Him	9	112	E. Steffen	5-1
Khorasan	6	112	J. Mattiolo	20-1
Chatmoss	8	105	H. Cruz	15-1
Mad Frump	5	110	A. Robertson	3-1
Flagstone	2	105	Leischman	10-1

SIXTH RACE—Purse $800, claiming, 3 year olds and up, 1⅛ miles:

Backgammon	8	109	L. Fallon	5-1
Black Target	4	103	J. Lowry	15-1
Field Goal	8	110	A. Rob'tson	10-1
Don Pedro	11	111	A. Tipton	3-1
Ilchester	10	107	L. Balaski	8-1
Miney Myerson	15	107	E. Porter	6-1
Gloritone	12	102	No boy	10-1
Miss Careful	2	102	J. McCleary	8-1
Carbon	1	112	No boy	12-1
One Chance	3	105	No boy	15-1
Marcastle	6	109	No boy	20-1
Puffy G.	7	107	D. Meade	20-1
Eurysalus	9	112	No boy	20-1
Wickcliffe	13	112	F. Madeley	30-1
Chatterfol	14	108	H. Mills	20-1
Pretty Wise	16	105	No boy	15-1

SEVENTH RACE—Purse $800, claiming, 3 year olds and up, 1⅛ miles:

Salisbury	10	115	J. Bejshak	1-1
Calgary Kay	9	107	E. Porter	20-1
Grand Acre	13	107	S. Young	5-1
Jaffa	4	107	No boy	15-1
Glen Burnie	11	109	E. Watters	8-1
Bohle B.	6	100	H. Cruz	15-1
Sisko	7	100	L. Fallon	5-1
Hut	16	108	H. Knessi	6-1
Airway	1	100	S. Trench'd	30-1
Compromising	2	107	No boy	30-1
Old Field	3	108	B. Jenkins	30-1
Canteret	5	105	No boy	30-1
Fusco	8	108	T. Roderick	15-1
Sister Madge	12	100	No boy	30-1
Fair Billy	14	103	C. W. Smith	30-1
Gracias	15	108	H. Dabson	15-1
Canterwood	17	108	F. Dough'ty	20-1

TANFORAN ENTRIES.

FIRST RACE—Purse $500, maiden, 2 year olds, 5½ furlongs:

Ur	116	Cantle	116
Whiticook	116	Snowberry	113
Hey Flirt	116	Wild Waves	116
Myron H.	116	Crystal Maiden	113

SECOND RACE—Purse $500, claiming, 3 year olds and up, 6½ furlongs course:

Miss McGuinnecle	114	*Barrage Maid	111
Easter Luck	114	*Vera Crofton	113
Bright Hopes	116	*Heismudder	111
*Dark Colleen	109	*Marvina	111
Early	116	*Demoiselle	109
*Alawitt	111	*Aviary	109

THIRD RACE—Purse $500, claiming, 3 year olds and up, 5½ furlongs course:

Helen Catherine	111	*Fine Fibre	108
*Society Talk	111	Ida Mistar	111
*Don't Cry	111	*Manora	109
*Lady Azzie	111	*Chief's Warbler	113
Inamse	111	*Retrace	109
*Iamse	111	Orance Girl	114

FOURTH RACE—Purse $500, claiming, 2 year olds, 5½ furlongs:

*Carmel	105	Vermont Rose	110
Sun T.	112	*Cabotin	102
Alocking	111	Chauinism	109
*Wise Nat	105		

FIFTH RACE—Purse $500, claiming, 3 year olds and up, mile and 70 yards:

*Coalizer	105	*Knee Hirb	108
*Securo	107	*Guardrail	101
*Seth's Hope	105	*Prince Fest	111

SIXTH RACE—Purse $500, claiming, 3 year old and up, mile and 70 yards:

*Gunstrap	107	*Transmission	107
*Annie Ormont	104	*Knight's Cap	107
*Voyage	110	Fatizen	112
*War	110	*Prom Girl	104
Opium	112	*Hobnail	107
*Shasta Star	107		

SEVENTH RACE—Purse $500, claiming, 3 year olds and up, 1 mile:

*Sam Gilmore	108	*Precicely	100
*George Van S.	108	*Madam Queen	105
*Face Cream	108	Lady Trnament	100
*Shields Valley	106	P'tune's Favorite	113
Leader	113	Architect	113
Calzona	110	*Francis Seymour	108

Weather clear, track fast.
Apprentice allowance claimed.

WINS TRI-CITY TITLE.

Rock Island, Ill., Nov. 19.—[Special.]—Scoring two touchdowns in the first quarter, St. Ambrose of Davenport won the Tri-City parochial school championship today by defeating St. Joseph's, 12 to 0.

Quarter-Finals Open Tonight in C.Y.O. Meet

The first of quarter-final bouts in the Catholic Youth organization's amateur boxing tournament will be held tonight at C. Y. O. center, 31 East Congress street, and at De La Salle Institute, Joliet.

Thirty-two representatives of the north district will compete at the center. The same number compete in the Joliet district.

Sixteen matches will be fought at each arena, eight each in classes A and B. Winners tonight will advance to the semi-finals at C. Y. O. center Thursday. The south section quarter-finals will be presented at the center tomorrow and the west side winners box Wednesday. The 16 remaining after the semi-finals vie for titles at the Chicago Stadium on Dec. 1.

One of the best matches on tonight's program at the center appears to be between Jimmy Christy, Our Lady of Mount Carmel featherweight, and George Bryson of St. Jerome. Another is that between Nestor Bruggman, St. Jerome welterweight, and Joe Sprafka, St. Viator.

Outstanding boxers are Joe Minneci, Christy, Claude Hinderlider, Bruggman, James Webb and Jules Bracke.

Those appearing best at Joliet are Armand Cormier, St. Joseph, Rockdale, flyweight; John Scanavino, Immaculate Conception, bantamweight; Charles Percisti, St. Anthony, lightweight, and Buck Kamin, St. Cyril, light heavyweight. Pairings at C. Y. O. center follow:

CLASS A.

112 lb.—Frank Schultz, Our Lady of Mount Carmel, vs. Newton Beal, St. Nicholas, Evanston.

118 lb.—Walt Hughes, St. Vincent De Paul, vs. Joe Minneci, St. Joseph's, Waukegan.

126 lb.—Jimmy Christy, Our Lady of Mount Carmel, vs. George Bryson, St. Jerome's.

135 lb.—Jimmy Sise, Queen of Angels, vs. Claude Hinderlider, Our Lady of Count Carmel.

147 lb.—Nestor Bruggman, St. Jerome's, vs. Joe Sprafka, St. Viator's.

160 lb.—Jimmy Webb, St. Vincent De Paul, vs. Paul Bracke, St. Gregory.

175 lb.—Stanley Lusak, St. Wenceslaus, vs. Pat Hodgins, St. Gertrude's.

Heavyweight—Jules Bracke, St. Mary's, Lake Forest, vs. Joseph Fett, St. John Berchman's.

CLASS B.

112 lb.—John Sittipane, Our Lady of Victory, vs. Joe Hackett, St. Ignatius.

118 lb.—Donald O'Reilly, St. Mary's, Lake Forest, vs. Leonard Carroll, St. Mary's T. S., Des Plaines.

126 lb.—Jimmy Cominskey, St. Mary's T. S., vs. Leonard Nuzzo, St. Mary's T. S.

135 lb.—Anthony Demma, St. Robert Bellarmine, vs. Anthony Spino, St. Edward's.

147 lb.—Edward Kolan, St. Wenceslaus, vs. Thomas Doherty, St. Viator's.

160 lb.—Harold Schuett, St. Nicholas, Evanston, vs. Richard Denz, Our Lady of Victory.

175 lb.—Carl Kohny, Immaculate Conception, vs. Joe Varonovitch, St. Mary's, Lake Forest.

Heavyweight—Michael Adler, St. Vincent De Paul, vs. Victor Divjak, Mother of God, Waukegan.

Hawks' Early Drive Defeats Senators, 2-1

[Continued from first sport page.]

manner which did not seem to offer any especial threat. Then Touhey and Wieland started batting the rubber around, with the ultimate result that Touhey passed to Wieland while Gardiner was sprawled and Wieland had no difficulty in bumping in the goal. Touhey was credited with an assist and the time was recorded as 10:40.

McFayden, Romnes, and March laid down a severe barrage four minutes from the end of the second period, but the attack was repulsed with three miracle saves by Beveridge along with a couple of stops that weren't so miraculous.

Coulter was sent to the penalty box in the first minute of the third period and the ensuing attack of the Senators saw Wieland headed off by a sensational save on the part of Gardiner. There were several other threats during the Hawks' shorthandedness, but none so alarming as Wieland's.

A penalty on Bowman in the seventh minute of the third period inspired a Hawk drive that was more costly than effective, for during the activity March got a bad slash over his right eye and had to leave the game. Three stitches were necessary to close a wound on his eyelid.

A.A.U. COMMITTEE FAVORS KEEPING METRIC SYSTEM

Pittsburgh, Pa., Nov. 19.—(AP)—Retention of the metric system by the Amateur Athletic union as the standard for its championship track and field meets today appeared certain as the A. A. U. track and field committee voted unanimously to recommend that action to the national convention which opens its two day sessions tomorrow.

The committee also voted to recommend an amendment changing the 1,500 meter distance for championship meets to 1,600 meters, but with the proviso that it not be put into effect until similar action had been taken by the International Athletic federation, of which the A. A. U. is a member.

In the Wake of the News

THIS WAKE IS CONDUCTED BY HARVEY T. WOODRUFF. HELP! HELP!

DO YOU REMEMBER WAY BACK WHEN:

THE battery on our early radios always seemed to fade completely in the middle of the most interesting programs? — Mrs. John P. Morrall.

A shirtwaist box stood in every girl's bedroom?—Marian of Bloomington, Ill.

We went to school by the term instead of semester?—Alf-are-em, Dubuque, Ia.

* *

The Dunning line ran along 48th avenue to the 1893 World's Fair grounds?—Are En Gee, Huntington Park, Cal.

The "L" line was first in use, how the old smoking car was always crowded?—Friend Bat.

In 1883, the principal railways entering Chicago whose time tables appeared in newspapers were: Chicago and North Western; Chicago, Milwaukee and St. Paul; Chicago, Burlington and Quincy; Chicago and Alton; Chicago, Rock Island and Pacific; Illinois Central; Chicago, St. Louis and Pittsburgh [Pan Handle]; New York, Chicago and St. Louis [Nickel Plate]; Lake Shore and Michigan Southern; Chicago and Atlantic; Pittsburgh, Fort Wayne and Chicago; Chicago and Grand Trunk; Michigan Central; Louisville, New Albany and Chicago [Monon]; Baltimore and Ohio, and Kankakee Line?—Mrs. D. G. B., McGregor, Ia.

* *

The valedictory address of the 1894 class at old West Division High school was delivered by Juliet Harris, who afterward attended the University of Chicago?—B. A. M.

Favorite actors and actresses at local theaters in the late '80s were Ada Gray, Kate Castleton, Lotta, John W. Ransome, Henry C. Blaney, Joseph J. Dowling, and Louis Mann?—Jacob Levy.

On chilly evenings we children on the farm ate our suppers in the summer kitchen by lamplight, often to the music of raindrops on the roof?—Mrs. John Bruce, Freeport, Ill.

* *

Some one always lectured the pictures at the movies so we would understand them, and we always had cowboy films on Saturday nights [1903]?—I. M. B., Neenah, Wis.

After the fire of 1871, while their building was being constructed, Marshall Field & Co. occupied quarters in the car barns at State and 20th streets?—Margaret Zeddies.

We were taught to "Save for a Rainy Day," instead of "Buy Now."—H. M. S., La Moille, Ill.

* *

We used to sing "Never Take the Horseshoe from the Door"?—Sam O.

A clock or watch was taxed almost as much as 100 acres of land?—E. E. Meredith, Fairmont, W. Va.

Bunge Bros., on West Lake street, became the favorite coal company of us boys because they first delivered coal in canvas bags which the DRIVERS carried into the basement bins? —George E. Waugh, Detroit, Mich.

* *

The "higher ups" were the only ones who played tennis and golf?—Tad of Old St. Joe, Mich.

To see the man go up in the big balloon was the favorite attraction at the county fair?—M. B.

John Dillon was the most popular Irish comedian?—W. Bodemann.

* *

We doubted that the queer, monster flying machines in pictures in mechanical magazines ever would be able to fly?—John Pals.

If there was supposed to be collusion between parties to a divorce suit, the divorce was not granted?—W. N. H., Rock Island, Ill.

The Lyceum theater on Des Plaines street and the Olympic at Clark and Randolph presented the best in "variety" acts?—Grant Park.

Cancela Thinks 15 Rounds Will Beat Everett

Tony Cancela, Tampa, Fla., heavyweight, and Buck Everett of Gary, Ind., will attempt to equal the 15 round performance of two featherweights, Johnny Pena and Varias Milling, when they meet in the second bout at this distance in Illinois since boxing became legalized, at the Arcadia garden tomorrow night. Pena was awarded the decision over Milling at Mills stadium last June 14 after 15 rounds of terrific fighting at top speed.

Cancela and Everett, both of whom expect to weigh 190 for their match, possess more speed than the average heavyweight. There is not much difference in their punching power, although some fans concede Everett the edge. At the same time they contend that Cancela has more speed.

Although Everett is more familiar with 15 rounds, having beaten Charley Belanger at this distance several months ago, Cancela refused the bout at 10 rounds. He demanded that it be set at 15, predicting that he will win because in two previous encounters with Everett the latter tired. Both were at 10 rounds, one at Indianapolis, Ind., and the other at Winnipeg, Man. Everett won the first. The second was called a draw.

The complete card follows:
Tony Cancela vs. Buck Everett [15], heavyweights.
King Levinsky vs. Seal Harris [3], heavyweights [exhibition].
Frank Misko vs. Bill O'Connell [6], 160.
Tony Bruno vs. Walter Jezz [6], 160.
Mickey Joy vs. Bill Reardon [4], 135.
Gene Higgins vs. Hank Bueker [4], 145.
Lenny Cohen vs. Frank Almares [4], 120.

Sarah Palfrey Engaged to Wed Harvard Student

Brookline, Mass., Nov. 19.—[Special.]—The engagement of Sarah Hammond Palfrey, international tennis star, to Marshal Fabyan Jr., of Boston, Harvard undergraduate, was announced by her parents, Mr. and Mrs. John Gorham Palfrey today. Miss Palfrey has represented the United States twice in Wightman cup competition with Great Britain and has played many times in Wimbledon tournaments before royalty.

M'KERRS BEAT EVANSTON.

The McKerr All Stars defeated Murray's Evanstons, 27 to 0, yesterday at Forbes field, Harlem and Chicago avenues.

ON THE CHIN!

A MODEL HUSBAND IS ONE WHO CAN HANG THE CURTAINS WITHOUT LOSIN' EITHER HIS BALANCE OR HIS TEMPER
11-20
© 1933, B. M. Co.—Ingram's Shaving Cream

For a shock-proof temper, lather-up every morning with Ingram's Shaving Cream. It cools and tones the skin, prevents rawness and costs only 35c.

Boston Rolls Over Packers Eleven, 20 to 7

[Continued from first sport page.]

hopes of the second place Spartans with a 10 to 7 victory in a National Professional Football league game today.

Early in the second period Burdick recovered a Portsmouth fumble on the Spartans' 31 yard line. A pass, Lefebvre to Clark, moved the ball to the 10 yard line. Lefebvre made six through the center of the line, Corzine added another yard, and on the next play carried the ball over. Clark drop kicked the extra point.

Near the end of the first half Tackwell, Cincinnati end, recovered Cadell's fumble on the Spartan 26 yard line. After the Reds had gained only 2 yards in three downs, Lee kicked a field goal from the 24 yard line.

The Spartans' offense began clicking in the fourth. Presnell received Mooney's punt on his own 18 yard line and ran it back to his 48. With Gutowsky and Presnell alternating at carrying the ball, the Spartans drove down to the three yard line, where Presnell went around right end for the touchdown. Presnell kicked goal. Two other Spartan marches were stopped near the Reds' 10 yard line.

EAGLES, 25; PIRATES, 6

Philadelphia, Pa., Nov. 19.—(AP)—The Philadelphia Eagles today defeated the Pittsburgh Pirates, 25 to 6, in a National Professional Football league game.

Held to a touchdown in the first half, the Eagles opened up in the last two periods to score their most impressive victory of the season before 7,000 fans.

Northwestern and Michigan Alumni Hold Rally Today

Alumni of Northwestern university and the University of Michigan will hold a football rally at noon today at a joint meeting of the Michigan club of Chicago and the Northwestern club of Chicago with the Advertising Men's post of the American Legion at the La Salle hotel. Among the speakers will be Maj. John L. Griffith, commissioner of the Western conference; Judge Walter P. Steffen; K. L. Wilson, director of athletics at Northwestern; Nelson Metcalf, director of athletics at the University of Chicago; Col. H. B. Hackett, John Schommer, Joe Lipp, and Meyer Morton, Big Ten officials.

AURORA ENTRY WINS SPRINGER SPANIEL TRIAL

Large Crowd Follows Dogs on North Shore.

Betting Bruning of Ashaba, a smart little Springer spaniel owned and handled by A. P. Moecher of Aurora, won top honors yesterday in the second annual field trial of the English Springer Spaniel Club of the Central States. More than 400 sportsmen and dog fans witnessed the trials held on the John C. Dillon estate, about two miles west of Lake Forest.

The judges, Martin H. Hogan of Barrington and Bob Becker, awarded second honors in the all age Springer spaniel stake to Benno Bruning of Ashaba, also owned by Moecher. Third place went to Jane of Avondale, owned by James Menhall of Edgerton, Wis.

Puppy Prize to Michigan Dog.

On Saturday the state of Michigan went into the win column when Fred Martinue of Benton Harbor turned loose his young Springer, Man o' War's Sweet Alice. This dog performed brilliantly to win first honors in the puppy class. B. F. Genty of Deerfield, Ill., was awarded second place in the puppy stake for the performance of his dog, Highland Pat. Glen S. Dundore's Cavalier Jack won third place.

The largest crowd that has ever attended a field trial in Chicagoland was present at 10 o'clock yesterday morning to see the first brace of Springers work in the all age stake. The spectators were so numerous that the stewards were kept busy holding the crowd at a safe distance behind the dogs, judges and the guns. Ring necked pheasants were put down on the courses to test the dogs' ability to find game, quarter their ground, retrieve fallen birds and steadiness to shot and flush.

Forgo Water Trial.

The ponds near the field trial course were frozen, thus preventing an adequate water test which would demonstrate the Springers' training in retrieving ducks. The judges were obliged to forego this feature of the trial and make their awards on the basis of upland game hunting alone.

After the running of the all age stake for Springer spaniels the cocker spaniel all age stake was staged. The little spaniels which competed received no awards, however, because the judges decided that they lacked sufficient merit in their performance to deserve ribbons.

The spectators who hiked through the fields and weed thickets also saw high class shooting by the gunners who were appointed to shoot game in front of the dogs. This squad was composed of Mason B. Phelps, Stuart A. Prosser, Leslie B. McMahon, Kenneth Curtis and W. R. Cannon.

Garibaldi to Wrestle on Coliseum Program Nov. 29

Gino Garibaldi will appear in the opening wrestling show at the Coliseum on Nov. 29. Joe Coffey had Garibaldi and Jim McMillen practically matched for Nov. 9 until the Stadium Operating corporation, which had first call on McMillen's services, stepped in with the result that McMillen wrestles Jim Londos at the Stadium Wednesday night. Coffey intends to hold McMillen to a verbal agreement should he win over Londos. Should Londos win Coffey will seek to match Garibaldi with George Zaharias for the opening windup.

Hunting Is Real Sport When the Fields Are Icy

BY BOB BECKER.

The ice hunting period of Illinois duck shooting, which usually comes during the last few weeks of the open season, is bound to give the average gunner quite a few thrills in spite of some of the obvious hardships. We advise sportsmen who haven't tried hunting mallards on the ice to try this sport, providing that the weather man sticks to his usual schedule with a solid covering of ice over the bayous and sloughs.

In order to really get the most out of decoying mallards to an ice covered slough the freeze up should be severe enough to make it possible to walk anywhere over the bottomlands. "Rubber ice," just thick enough to make it tough going with a boat, yet too weak to support a hunter means nothing but trouble and hard work.

For several years we have hunted near the Sangamon river late in the waterfowl season following a cold wave which covered all the sloughs and timber shooting holes with ice. Just about the only open water that one could find was the small area used by live decoys. These birds were able to keep a little water from freezing. The rest of the marsh was covered with ice thick enough to support any hunter and his gun.

We have noticed that immediately after a cold wave and the freezing of the marshes the mallards may sit tight and move around very little. The cold wave also may send a few birds on their way south. But within a short time after the freezeup the birds begin to move around again and some of our most interesting mallard hunting has been experienced with live decoys perched on the ice and cold winds coming out of the northwest.

Under these conditions the hunter needs boots large enough to take wool lined moccasins. Wearing these warm moccasins inside of boots is the only method that enables us to keep our feet warm. On several hunts when the ice was so heavy that there was no need for high boots we wore high-top pacs with an inner sole, a fleece lined moccasin and several pairs of socks.

Of course, only a hunter would sit out in a wind swept blind, courting pneumonia and almost freezing to death trying to hunt birds. However, with plenty of warm clothing, a thermos of hot coffee or soup and a couple of those little gadgets which generate heat in a little sack, one can be comfortable even though conditions are more ideal for skating or hockey than bird shooting.

SENATORS FILE PROTEST AGAINST TORONTO VICTORY

OTTAWA, Ont., Nov. 19.—(AP)—The Ottawa Senators of the National Hockey league announced tonight they had protested Toronto's 4-1 victory over the Senators at Toronto last night.

"In spite of instructions from Managing Director Frank Patrick," said a statement issued by T. F. Ahearn, Ottawa president, "to place markings around the goal creases and certain marks out from the net, to enable referees to spot any player interfering with the net guardian's vision, the Maple Leaf Hockey club defied such instructions and has refused to put such markings on the ice.

"Saturday night two Toronto goals were scored by men within a foot of the Ottawa goalkeeper. Before the game Coach George Boucher protested to the referee about the absence of markings, especially those which should have defined the goal crease. That official promised to have it attended to, but nothing was done."

From scratch to a national leader in six months WHY? because it is double value at five cents—

DOUBLE VALUE at 5c
DOUBLE VALUE at 5c

La AZORA
(PRONOUNCED LA-ZO-RA)
CIGAR

La AZORA
(PRONOUNCED LA-ZO-RA)
CIGAR

5c

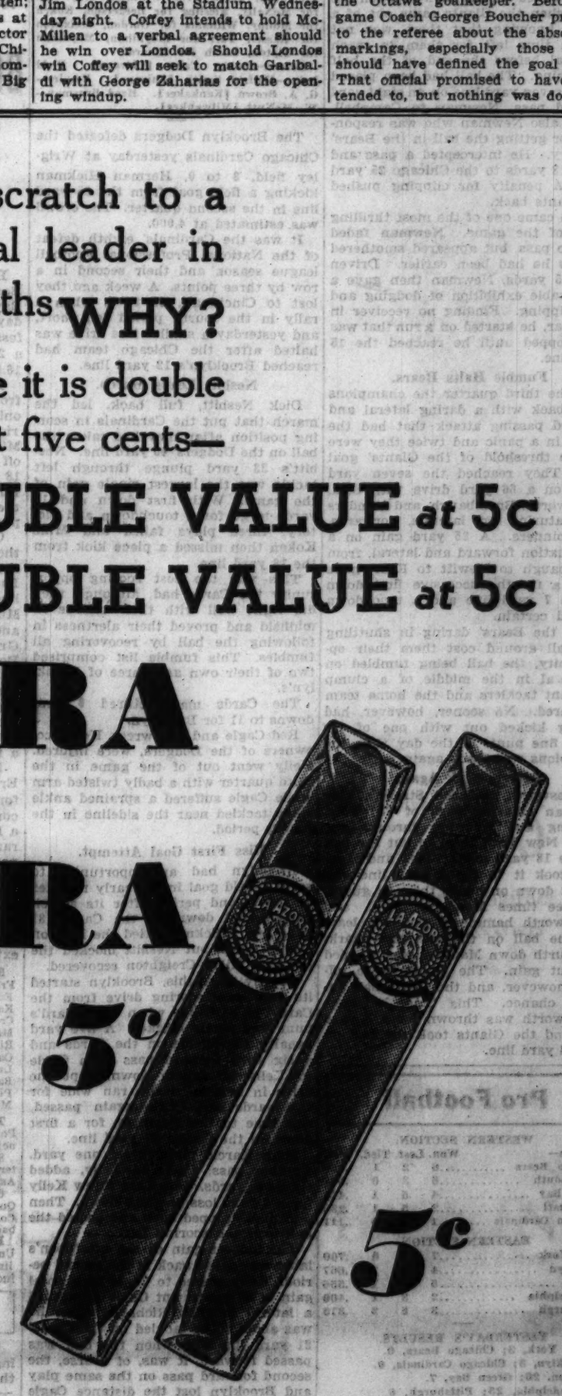

5c

CHICAGO DISTRIBUTING BRANCH
17-19 E. Austin Ave., Chicago, Ill.
Telephone Whitehall 5110

G. H. P. CIGAR CO., INC., PHILA., PA.

WILDCATS TURN THEIR ATTENTION TO WOLVERINES

Kawal Lost for Saturday's Windup Game.

Northwestern's Wildcats, still reeling from the impact of two successive defeats, will begin reassembling their shattered forces today for the season's windup against Michigan Saturday at Dyche stadium.

The Purple would like nothing better than to rescue a sad season by turning back the undefeated and championship bound Wolverines, but are none too hopeful of accomplishing the task. Saturday's licking at the hands of Notre Dame will prove a hard blow to recover from in the space of one week.

Practice for the year's finale will get under way today for those physically able to hobble about. Al Kawal, star guard and the spark plug of the Wildcats' line, is definitely lost for the Wolverine game. The dislocated shoulder received Saturday will make it impossible for him to play.

There is a chance that Olson, Cruice and Duvall, the other Wildcat casualties, may recover in time to face Michigan. Art Jens, who did not play against the Irish because of injuries sustained in the Illinois game, will be back in the lineup, however.

IOWA SCORES MOST POINTS.

Iowa City, Ia., Nov. 19.—[Special.]—The University of Iowa football team which gave all its opponents a chance to bolster their scoring records last year, today found itself at the top of the Big Ten in points made against other conference teams.

As the result of its upset of Purdue yesterday the Hawkeyes now have 60 points, made in five conference games in none of which have they been shut out. Iowa is two points in front of Michigan which has 58 for the season thus far.

Coach Ossie Solem is again being called a miracle man in the Hawkeye camp because of the success of Iowa in conference competition this year.

The Hawkeyes returned here this morning with their hard Western conference schedule completed, but they still have to face Nebraska at Lincoln next week. Although Iowa will probably be a slight favorite over the Cornhuskers, Nebraska will not be taken lightly.

Rivalry between the two neighboring schools, whose football series dates back to 1891, is strong. The series was discontinued during the 10 years preceding 1930 when the rivalry was resumed with the Hawkeyes victorious. Nebraska has won the last two games.

MICHIGAN SEES A BATTLE.

Ann Arbor, Mich., Nov. 19.—[Special.]—The Michigan football squad, going into the final stage of the Big Ten campaign with three teams still challenging its domination, will begin preparations tomorrow for the contest next Saturday with Northwestern.

Tomorrow's practice will be light, but Tuesday the real effort to build a new defense will be begun. Special attention also will be given to Regeczi's kicking, as his anticipated punting duel with Ollie Olson may go a long way to determine the issue.

The team took something of a physical beating again yesterday, but the bruises will not keep the men out of the final game of the season. It is expected that Carl Savage will be available at guard and relieve the pressure on the line. It is possible also that Estel Tessmer may be given an opportunity to do his last bit of quarter backing for Michigan Saturday.

NOTRE DAME IN STRIDE?

Notre Dame, Ind., Nov. 19.—[Special.]—The oft repeated prediction that if Notre Dame hits its stride it will be unstoppable will have its test here next Saturday.

Notre Dame hopes of a victory over Southern California were raised when the Irish scored their first touchdown in five games to win, 7 to 0, from Northwestern yesterday. But two hours later when the result of the Southern California-Oregon contest came east, hope all but died. The Trojans, defeated once and tied once, returned to their old time winning form with a thumping 26 to 0 victory over the powerful Oregon eleven.

Notre Dame came through the Northwestern game without serious injury, although Nick Lukats, Ray Brancheau and Tony Mazziotti were severely bruised. Dominic Vairo, junior left end, who has missed three games with injuries, played a short time against the Wildcats and will be ready for a more active rôle Saturday.

ILLINI SEE TITLE CHANCE.

Champaign, Ill., Nov. 19.—[Special.]—Coach Bob Zuppke will have no trouble in arousing the Illinois football squad when it begins preparations tomorrow for its final game against Ohio State at Columbus. With the highest ranking since 1929 as the certain stake and a chance, even if remote, for the championship as the stake, the Illini will be on their toes all week.

Zuppke paid tribute today to the Maroon showing yesterday and predicted that Chicago will be up higher next year if Coach Shaughnessy is able to find worthy successors to Zimmer and Sahlin.

The old time glories of the Ohio State-Illinois series seem in a fair way to be restored as advices from Columbus indicate that 35,000 or even more will see the windup there.

Football Player, 14, Is Dead After Spike Wound

Kansas City, Mo., Nov. 19.—(AP)—John E. Miller, 14 years old, a sophomore at Southwest High school here, died today from complications which physicians said started from an ankle bone infection after he had been struck on the left leg by a spiked shoe in a football game on Oct. 13.

Beg Your Pardon

In the list of college football scores published on Sunday, the Illinois-Wesleyan-Western Kentucky Teachers game was listed as a scoreless tie. Illinois Wesleyan won the game, 7 to 0. The score was supplied by the Associated Press.

MOON MULLINS—FRIENDS IN NEED

POOR LORD PLUSHBOTTOM, HE MUST BE OUT OF HIS MIND. HE DIDN'T EVEN KNOW WHO MOONSHINE WAS WHEN HE HAD THE BOY THROWED OUT OF THAT CABARET— TSK-TSK- I LOOKED THE WHOLE CITY OVER FOR HIS LORDSHIP LAST NIGHT, IN FACT I DIDN'T GET IN TILL THREE A.M. THIS MORNING.
I KNEW IT!
THAT IS WHY I'M TELLING YOU, LITTLE GIRL, I WENT TO MOONSHINE'S ROOM AND WAS VERY QUIET SO AS NOT TO DISTURB YOU
WELL YOU WOKE ME UP ANYWAY.
I DON'T BLAME UNCLE WILLIE FOR THAT, MAMIE! IT WAS MOON AND A COUPLA OTHER GUYS HELPIN' HIM IN WHICH MADE ALL THE NOISE.
Willard

Fenwick and Loyola Clinch Section Titles

The Fenwick High school football team won the championship in the west section of the Catholic league by defeating St. Ignatius, 20 to 0, yesterday at Mills stadium.

Loyola clinched the title in the east division by beating De Paul at the latter's field, 12 to 0, while Mount Carmel took second place with an 8 to 0 victory over De La Salle. St. Rita defeated St. Leo, 13 to 0, thereby capturing third place.

The Mount Carmel-De La Salle game was played at Soldiers' field, proceeds going to the Loretto academy auxiliary fund. Attendance was estimated at 20,000.

Loyola finished its title campaign in the east division with four victories, two ties and no defeats. Mount Carmel won four, lost one and tied one, while St. Rita won three, lost one and tied two.

Pesch Starts Fenwick Scoring.

Pesch, a substitute quarter back, was the first to score for Fenwick, plunging through the center of the St. Ignatius line. Norris of Fenwick then took the kickoff and ran 60 yards for another touchdown, after which McGrath kicked the extra point. In the last quarter Hardin recovered a fumble behind the St. Ignatius goal line for a third touchdown.

In the second quarter of the game at De Paul field McCarthy of Loyola intercepted Tonelli's pass on his own 20 yard line and ran to the De Paul 40 yard line. Three plunges put the ball across the goal line, McSheehy making the final drive. In the last period McCarthy tossed a 25 yard pass to Warner, who caught the ball on the De Paul 10 yard line and scored.

Mount Carmel Given Battle.

The game between Mount Carmel and De La Salle was scoreless until the closing minutes of play, when Timmerling of Mount Carmel plunged across the goal line. Immediately afterward Heil, De La Salle center, passed over McKenna's head and the ball was downed in the end zone, giving Mount Carmel two more points.

Capt. Jackowski scored first for St. Rita by intercepting a pass on the St. Leo 25 yard line and going for a touchdown. Etten kicked the extra point. In the third quarter Zybrowski went ten yards for the second St. Rita touchdown. Lineup:

FENWICK [20].		ST. IGNATIUS [0].
Flanagan	L.E.	Liska
Spehn	L.T.	Kelly
Maloney	L.G.	Ippolito
Nevel	C.	Stafford
Hardin	R.G.	Harvanek
J.Murphy	R.T.	J.Murphy
Musham	R.E.	Ostermann
Masterson	Q.B.	McDonnell
McGrath	L.B.	Mahoney
Cummins	R.B.	Horan
Norris	F.B.	Sullivan

Touchdowns—Pesch, Norris, Hardin. Points after touchdown—McGrath [2].

ST. RITA [13].		ST. LEO [0].
Gassney	L.E.	Ryan
Sythar	L.T.	King
Fitzgibbons	L.G.	Veeneman
O'Connell	C.	Sheehy
Etten	R.G.	Fitzgerald
Green	R.T.	Taylor
Hennepin	R.E.	Eyrne
Johnson	Q.B.	Mulcahey
Jackowski	L.B.	Ruberry
Zybrowski	R.B.	Barnes
Kyrz	F.B.	Hinckley

Touchdowns—Jackowski, Zybrowski. Point after touchdown—Etten.

LOYOLA [12].		DE PAUL [0].
Hofherr	L.E.	Gravin
Winkler	L.T.	Arendt
McGivern	L.G.	Galliger
Gibbons	C.	Christianson
Swanson	R.G.	Smerczak
Ryan	R.T.	Kowalski
Corby	R.E.	Taylor
Commeford	Q.B.	Rarafa
Warner	L.H.B.	Tonnelli
McCarthy	R.H.B.	Brennan
McSheehy	F.B.	Lipinski

Touchdowns—McCarthy, Warner.

MT. CARMEL [8].		DE LA SALLE [0].
Clifford	L.E.	Pink
Kennedy	L.T.	Skarbis
De Marco	L.G.	Fishive
Gorman	C.	Heil
Phillips	R.G.	Uster
Lewinsky	R.T.	Hollandoner
Post	R.E.	Powers
Temmerling	Q.B.	McGrath
G. Gorman	L.H.	McKenna
Rogers	R.H.	Bartz
Leninsky	F.B.	Smith

Touchdown—Timmerling.

ST. MARY'S TIES SANTA CLARA, 6-6; RIOT BREAKS OUT

San Francisco, Cal., Nov. 19.—(AP)—With half a dozen or more fist fights climaxing the game, St. Mary's Gaels and Santa Clara's Broncos battled to a 6-6 tie here today in their annual football contest.

An argument between rival players developed into nearly a mob fight before police could clear the field. Many of the 55,000 spectators swarmed onto the gridiron after the game and slugging broke out all over the place.

The football players themselves soon retired to respective dressing rooms, but the belligerent fans, many of whom apparently didn't know what it was all about, tossed punches anyway.

The battle subsided, however, after police whacked a few heads with their clubs.

Kenosha Football Team Defeats Lake Forest, 21-0

Kenosha, Wis., Nov. 19.—[Special.]—Kenosha's three aces defeated the Lake Forest Independents, 21 to 0 this afternoon.

27-HOUR LIMITED TO NEW YORK
14-HOUR LIMITED TO PITTSBURGH $8 $14
Positively world's finest and safest line service. Philadelphia $14; Cleve. $6 & land $7; Detroit $8!
SAFEWAY LINES Round Trip $25
407 South Wabash Ave. or Brevoort Hotel Lobby
312 South Clark Street All Phones Wabash 0175

COLLEGE FOOTBALL STANDINGS

WESTERN CONFERENCE.

	W.	L.	T.	Pts.	O.P.
Michigan	4	0	1	58	12
Minnesota	1	0	4	32	20
Illinois	3	1	0	37	7
Ohio State	3	1	0	39	18
Purdue	2	1	1	41	27
Iowa	3	2	0	60	42
Northwestern	1	3	1	25	22
Indiana	0	2	2	13	59
Chicago	0	3	2	7	56
Wisconsin	0	4	1	7	67

PACIFIC COAST CONFERENCE.

	W.	L.	T.	Pts.	O.P.
Oregon	4	1	0	45	29
Stanford	3	1	0	49	20
Southern California	3	1	1	72	16
Oregon State	2	1	1	25	13
California	2	1	2	48	12
Washington	3	2	0	46	45
Washington State	2	2	1	33	54
Idaho	1	4	0	24	77
U. C. L. A.	0	3	1	0	20
Montana	0	4	0	20	78

MISSOURI VALLEY CONFERENCE.
[Final conference standings.]

	W.	L.	T.	Pts.	O.P.
Oklahoma A. & M.	2	0	0	54	13
Drake	4	1	0	51	27
Creighton	2	2	0	37	39
Washington	1	2	0	36	56
Butler	0	2	0	18	53
Grinnell	0	2	0	0	19

BIG SIX CONFERENCE.

	W.	L.	T.	Pts.	O.P.
*Nebraska	5	0	0	83	7
*Kansas State	4	1	0	60	9
*Oklahoma	3	2	0	67	57
Kansas	1	3	0	20	44
*Iowa State	1	4	0	27	73
Missouri	0	4	0	7	94

*Denotes conference schedule completed.

SOUTHERN CONFERENCE.

	W.	L.	T.	Pts.	O.P.
Duke	3	0	0	96	13
South Carolina	3	0	0	33	0
Washington and Lee	1	0	1	13	7
V. M. I.	2	1	0	38	62
North Carolina	1	1	0	6	21
Clemson	1	1	0	9	7
Virginia Tech	1	1	2	27	25
Virginia	1	2	1	24	25
North Carolina State	0	3	0	0	29
Maryland	0	4	0	20	77

SOUTHWEST CONFERENCE.

	W.	L.	T.	Pts.	O.P.
Arkansas	3	1	0	41	14
Texas	2	2	0	28	33
Southern Methodist	2	2	0	32	20
Texas Christian	2	2	0	43	27
Texas A. & M.	2	2	0	48	39
Baylor	2	2	0	24	33
Rice	1	3	0	14	64

ROCKY MOUNTAIN CONFERENCE.

	W.	L.	T.	Pts.	O.P.
Denver	5	0	1	81	7
Colorado Aggies	4	0	1	48	6
Utah	4	1	0	109	31
Colorado	4	2	0	144	44
Utah Aggies	4	3	0	115	35
Brigham Young	4	3	0	75	35
Colorado Teachers	3	3	0	68	48
Colorado college	2	3	1	32	89
Montana State	1	3	0	13	126
Colorado Mines	1	5	0	35	142
Western State	0	4	0	13	66
Wyoming	0	5	1	12	108

SOUTHEASTERN CONFERENCE.

	W.	L.	T.	Pts.	O.P.
Alabama	4	0	1	123	17
Louisiana	1	0	1	141	14
Tennessee	4	1	0	149	40
Georgia	2	1	0	141	49
Auburn	2	1	0	112	74
Vanderbilt	2	1	2	126	100
Tulane	3	2	0	127	52
Kentucky	2	2	0	91	89
Georgia Tech	2	4	0	105	53
Mississippi	1	2	1	130	73
Florida	1	3	0	81	46
Mississippi State	1	3	1	63	97
Sewanee	0	5	0	66	130

EASTERN TEAMS.

	W.	L.	T.	Pts.	O.P.
Bluefield college	8	0	0	282	19
Army	8	0	0	203	6
Princeton	7	0	0	164	0
St. Thomas	6	0	0	98	8
Davis and Elkins	8	0	1	372	31
Duquesne	8	1	0	147	26
Holy Cross	7	1	0	159	57
Boston college	7	1	0	156	41
Pittsburgh	7	1	0	131	13
Columbia	6	1	0	156	45
Rutgers	6	1	1	127	50
Colgate	5	1	1	164	12
Carnegie	4	1	2	61	17
Fordham	6	2	0	195	40
Bucknell	6	2	0	165	51
Temple	5	2	0	110	72
Villanova	5	2	1	192	41
George Washington	5	2	1	125	44
Catholic U.	5	3	0	160	59
Yale	4	2	0	56	54
Harvard	4	2	1	120	50
St. John's [Md.]	4	2	1	110	73
Western Maryland	5	3	0	119	57
Navy	5	3	0	83	74
Manhattan	5	3	1	104	106
Syracuse	4	3	0	131	63
Dartmouth	4	3	1	128	48
Amherst	4	3	1	117	68
Cornell	3	3	0	96	77
Penn State	3	3	1	117	66
Wesleyan	3	3	2	59	42
Brown	3	4	0	68	91
Johns Hopkins	3	4	0	95	107
Williams	3	4	0	33	67
Pennsylvania	2	3	1	45	60
Lafayette	2	5	1	70	116
Washington and Jefferson	2	5	1	39	77
Washington college	2	5	0	63	61
Lehigh	2	5	0	35	148
Baltimore	2	5	0	77	86
New York university	1	4	1	31	73
West Virginia	1	5	3	66	131
Georgetown	1	5	1	44	116
Mount St. Mary	1	5	2	52	75
Gallaudet	1	5	0	55	140
Loyola [Maryland]	0	4	2	7	193
American	0	4	0	7	197

LITTLE NINETEEN.

	W.	L.	T.	Pct.
McKendree	4	0	0	1.000
St. Viator	2	0	0	1.000
Illinois Wesleyan	3	0	1	1.000
North Central	2	0	2	1.000
Millikin	1	0	1	1.000
Illinois college	4	1	1	.800
Augustana	4	1	1	.800
Carthage	3	1	1	.750
State Normal	5	2	0	.714
De Kalb Teachers	4	2	0	.667
Lake Forest	2	1	0	.667
Carbondale Teachers	3	2	0	.600
Bradley	3	2	0	.600
Macomb Teachers	2	4	0	.333
Wheaton	1	2	2	.333
Monmouth	1	3	0	.250
Charleston Teachers	1	5	0	.167
Elmhurst	0	3	1	.000
Knox	0	4	0	.000
Shurtleff	0	5	0	.000
Eureka	0	7	0	.000

SOUTHERN INTERCOLLEGIATE A. A.

	W.	L.	T.	Pts.	O.P.
Murray	6	0	0	225	25
Howard	5	0	0	219	13
Loyola	3	0	0	191	26
Centenary	2	0	0	137	0
Miami	2	0	0	100	13
Furman	4	0	1	112	30
Union college	3	0	1	76	26
West Kentucky	4	1	0	133	38
Rollins	2	1	0	80	24
Centre	2	1	0	104	56
Newberry	2	1	1	87	72
Presbyterian	3	2	0	74	54
Mississippi college	2	2	0	80	90
Lousiana Normal	2	2	0	139	38
S. W. Louisiana	2	2	0	118	33
Georgetown	2	2	1	34	134
Millsaps	2	2	1	41	99
Mississippi Teachers	2	3	1	34	144
Southwestern	1	2	0	44	70
Tennessee Tech	1	2	0	65	49
Citadel	1	2	1	63	64
Wofford	1	3	0	67	173
Louisiana Tech	1	3	0	32	143
Transylvania	1	3	0	12	130
Louisiana college	1	4	0	68	112
Union university	1	5	0	38	0
Louisville	1	6	0	26	213
Mercer	0	1	1	94	66
East Kentucky	0	2	2	18	25
Mid-Tennessee	0	3	0	44	189
Erskine	0	5	0	39	163
Stetson	0	0	0	112	47

SING SING WINS, 26-6; PROSECUTOR OFFICIATES GAME

Ossining, N. Y., Nov. 19.—[Special.]—Sing Sing's convict football team scored its eighth victory of the season today by humbling the eleven of the City Island Athletic club, 26 to 6. The felons suffered their first defeat of the summer last Sunday.

More than 600 shivering spectators from outside the walls helped raise the prison's football gate receipts for the season to nearly $10,000.

The field judge was Prosecutor E. J. Madden, who sends his Hudson county, New Jersey, crooks to the New Jersey state prison at Trenton instead of Sing Sing.

In the opening period Alabama Pitts, Negro convict quarter back, threw a 25 yard pass to Bud Winkler, who ran 5 yards for a touchdown. Moon Byrd kicked the extra point. Midway in the second quarter Pitts intercepted a pass and raced 50 yards to a touchdown. Byrd's kick for the extra point was wide. Another interception, this time by Byrd, followed by a 40 yard scamper, put the prisoners in front, 19 to 0, Byrd again missing the extra point. Late in the game Pitts ran his own right end for 24 yards and the last Sing Sing touchdown.

Final Games May Jumble Big 10 Race

[Continued from first sport page.]

tion, they were clearly outplayed in the second half.

After Fontaine of Wisconsin had punted to Pincura early in the game the latter was halted on his own 42 yard line. Kabealo got three yards on the first play and on the next Smith scored. Pincura took the pass from center and started far around his right end. En route, he handed the ball to Smith, who cut over to the left, and after some excellent blocking by Joe Gailus, was in the clear, having no trouble in outdistancing several would-be tacklers. Vuchinich's placement for the extra point was wide of the posts.

The Badgers had an obvious advantage in play throughout the second half, making six first downs to the Buckeyes' one. They finished the game with nine first downs to Ohio's six. Wisconsin made its first march toward a touchdown in the middle of the third quarter. Taking the ball on their own 38 yard line, Schiller and Fontaine, with a lateral-forward pass involving them and Haworth, advanced to the Ohio 15 yard line. Instead of repeating their thrusts at an obviously tired Buckeye line, however, they attempted another lateral-forward, and the ball escaped Deanovich's fingers in the end zone. At the end of the third quarter, another march brought them to the Ohio State 24 yard line, but Vuchinich ended the threat by intercepting a Badger pass on the Buckeye 14 yard line.

NOTRE DAME VS. N. U.

When Andy Pilney sped around end for ten yards and a touchdown to defeat Northwestern, 7 to 0, at Dyche stadium Saturday it was the first time Notre Dame had planted the ball behind an opponent's goal since it defeated Indiana in the second game of the season.

The setup for Notre Dame's touchdown was arranged by two former Chicago high school athletes, Ed Krause of De La Salle and Tom Gorman of St. Philips. Krause blocked Olson's punt late in the second quarter and Gorman recovered for Notre Dame on the 10 yard line.

Coach Hanley of Northwestern said after the game that Pilney and Don Elser, Notre Dame full back, were the best back field men he has seen this year.

Notre Dame made thirteen first downs to Northwestern's one but was prevented from piling up a larger score by the expert punting of Olson and the fine defensive work of the Northwestern line. Late in the fourth quarter the Irish had earned a first down on the Purple's 10 yard line, but when they had concluded their fourth attempt to reach the goal they had been pushed back to the 39 yard mark.

IOWA AND PURDUE

Iowa's Hawkeyes, who made Michigan flinch when they struck, then a week later terrorized and routed Purdue, have shown the most startling improvement of all the teams in the Western conference.

They have gained the respect of so many rooters that the fans everywhere in the Big Ten circuit are satisfied that the Hawkeyes will carry on nobly in their battle with Nebraska, the Big Six champions, on Saturday.

Laws and Crayne, spectacular Iowa backs, came out of the Purdue game limping and pretty well bruised up. But they had emerged from the Michigan game in the same condition and were able to show Purdue the most dazzling attack the Boilermakers have faced in three seasons.

Purdue, while still staggering from the Iowa wallop, should be able to win its scrap for the Old Oaken bucket against Indiana at Bloomington on Saturday. Its vaunted running attack will not encounter such a stubborn line as it did in Iowa. So Purvis, Carter and the rest of the Purdue ground gainers should step lively enough past the Hoosier first line of defense to win by quite a comfortable margin.

While the long runs of Laws made possible the unexpected Iowa triumph over Purdue, it was the perfect way the Hawkeye line functioned that brought about one of the big gridiron upsets of the year.

MICHIGAN-MINNESOTA

Weather conditions and strategy accounted for the scoreless tie between Michigan and Minnesota Saturday at Ann Arbor, a tie which ended the Wolverines' string of 16 consecutive victories. The damp gridiron and chill breeze made forward passing hazardous and each eleven refused to take a chance. Only six passes were thrown, none was completed and three were intercepted, two by Minnesota.

Thus kicking was all important and the running attack was successful only between the defensive tackles. Each team used a six man defensive line, four secondary defense backs, with a fifth always in position to handle kicks. Regeczi of Michigan outkicked Lund by a slight margin, but Lund's returns balanced in ground covered. There were 34 punts, 18 by Michigan.

Defensively each line was superb. Seldom was the runner able to get away from a tackler, although Lund returned a punt 30 yards. Lund was the best ball carrier in the game. Michigan was unable to make first down twice in succession. Minnesota hooked three together in the first quarter, stopping at Michigan's 33 yard line, and got its distance twice in succession in the fourth period. This drive ended with Bevan's failure to place kick from Michigan's 25 yard line. This attempt was the only scoring threat.

McKendree Will Meet Wesleyan in Title Battle

Bloomington, Ill., Nov. 19.—[Special.]—McKendree and Illinois Wesleyan, co-champions in 1932, will meet for the championship of the Little Nineteen conference this season here next Saturday. McKendree set the stage for the title battle by defeating State Normal, 9 to 0, yesterday.

Both colleges enter the championship game undefeated in conference games. McKendree has a slight advantage in the standings, its record showing four triumphs, no defeats, and no ties. Wesleyan has three victories, no defeats, and one tie.

Wesleyan played a nonconference game with Western Kentucky at Bowling Green, Ky., winning, 7 to 0, over the 1932 Kentucky state champions yesterday. Wesleyan enters the title battle with a record of no defeats in ten straight league games, having finished the 1932 season with six victories, no losses, and no ties.

In addition to the championship battle between McKendree and Illinois Wesleyan and the Millikin-Bradley feud, De Kalb Teachers and Carbondale Teachers will meet at Carbondale next Saturday. These are the only three league games scheduled this week.

Three nonconference contests also are scheduled for next Saturday, chief of which is the University of South Dakota-Illinois college engagement at Springfield. Hanover, Ind., will close the season for Charleston Teachers, while Gary, Ind., meets St. Viator.

Shaughnessy Decides Big 10 IsGoodLeague

Defensively, at least, the Western conference is the toughest football league in the country, according to Clark Shaughnessy, who completed his first season of Big Ten competition Saturday when his University of Chicago Maroons lost to Illinois. The Maroons face Dartmouth at Stagg field in their season finale next Saturday.

"The fact that Chicago made only one touchdown in five conference games speaks for itself," Shaughnessy said yesterday. "We made lots of yardage in the last three games and came awfully close to touchdowns a number of times, but that doesn't count in the record book."

He'll Stick to His System.

Shaughnessy appeared undismayed about all this defensive strength, however, and said he had no plans for modifying his style of attack next year as a result of his experiences this season.

The expression "moral victory" is not popular around the Midway these days, but Maroon followers believe their team has shown remarkable improvement in the last few weeks.

"I'd like to play our conference schedule over again," Shaughnessy said.

The Maroon coach named Jim Carter and Duane Purvis of Purdue and Jay Berwanger of Chicago as the best half backs he has seen this year. Bernard of Michigan he picks as the best defensive lineman, with Wistert of Michigan a close second.

Sees Good Ends.

"On the last four Saturdays, against Michigan, Wisconsin, Indiana, and Illinois, we have encountered four fine sets of ends, but I think I'd pick Frink and Schustek of Illinois for my team," he said.

He chooses Renner of Michigan and Beynon of Illinois as passers.

EDELWEISS WINS THREE GAMES FROM BABY RUTHS

The Edelweiss team staged an upset last night in the Classic Bowling league when it won three games from the leading Baby Ruths. Ed Zajoc of Baby Ruth shot 714; Jim Frana of Olive Can totaled 703. The Bowlers Aids' 3,177 score was high team score. Scores:

BABY RUTHS.				EDELWEISS.			
Bishop	195	203	181	Lange	206	219	200
Zajac	242	233	238	Parel	216	258	217
F'tag	202	212	202	Butler	182	154	181
P'son	171	189	196	Kraft	201	220	212
S'ouse	162	203	158	Gold'r	175	204	225
	972	1040	978		974	1052	1035
A. J. CERMAKS.				BUDWEISERS.			
H'dek	190	243	166	W'tson	214	186	187
Theel	208	190	183	L'man	210	181	177
M'ray	202	206	171	H'rich	182	204	204
Rankin	199	218	189	P'son	231	189	214
W'man	149	180	188	Wasa	186	235	192
	946	1043	897		1023	1032	974
STEVENSON HTG.				OLD MANHATTAN			
T'nich	215	189	167	Burke	214	212	247
V'celli	158	192	236	Nolk	189	189	234
Ort'an	212	197	225	Levine	161	183	203
S'dine	191	247	219	G'stein	204	179	204
Harper	160	200	208	Lenzen	234	182	193
	936	1025	1055		1037	955	1081
BOWLERS AID.				MOULDING-B'NELL.			
Frana	218	248	236	Brown	184	166	190
DeV'a	180	223	225	Fuller	195	192	196
Blak'y	199	215	170	Pwen	185	160	218
S'gler	225	207	224	F'tag	247	194	237
K'bel	183	170	249	Heer'n	211	243	225
	1009	1064	1104		1020	963	1066
OLIVE CAN.				LORENZ KNITTING.			
Ott	189	195	190	Faetz	204	187	256
M'r'llo	222	197	224	M'gan	141	216	192
Hoar	225	234	170	De V'o	207	219	187
B'ning	182	194	212	Kreme	183	203	206
Krause	163	222	214	C'son	196	214	244
	981	1042	1010		941	1039	1085

ONE MOMENT, PLEASE...

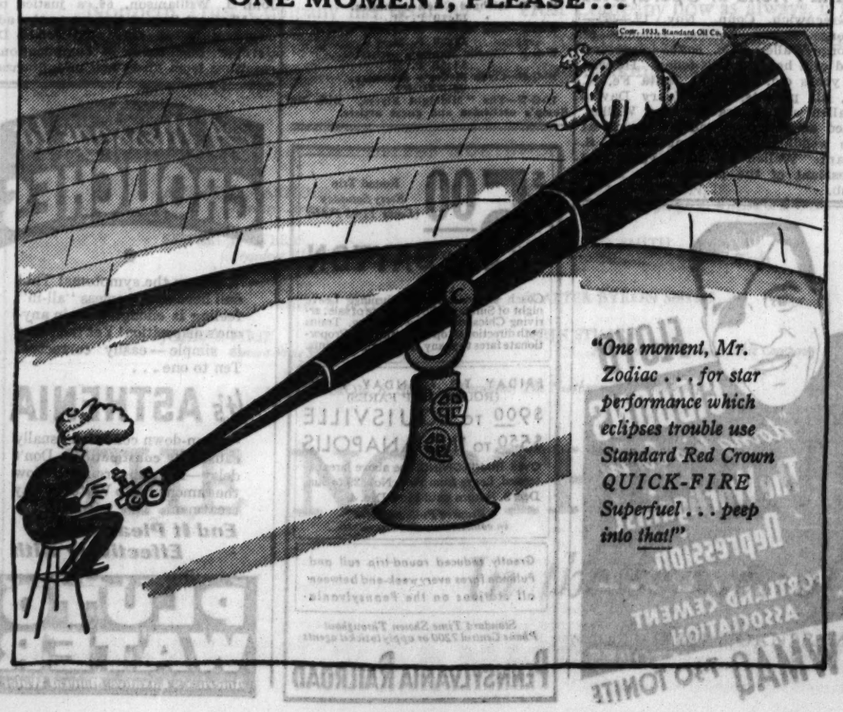

"One moment, Mr. Zodiac . . . for star performance which eclipses trouble use Standard Red Crown QUICK-FIRE Superfuel . . . peep into that!"

NRA

THE JOHNSTON & MURPHY TRADE MARK SHOE

You don't take any chances when you buy *these* shoes. You *know* what you're getting: the finest quality, the smartest styles—the best of everything

$11

Others $12, $12.50, $13—J. & M. hand made shoes, $18—8th floor

Maurice L Rothschild
State at Jackson

AT BASKIN

Meet A FAMOUS FAMILY OF Overcoats

THE PACK" FAMILY FAMOUS FOR THEIR

Extra Warmth
Light Weight
Longer Wear
Smart Style

Hart Schaffner & Marx

WOOL PACK OVERCOATS

25% lighter than most overcoats and 10% warmer, and the secret of this superiority is that this unusual fabric has 25,248 wool fibers to the square inch—the man who wants a faithful friend in winter's toughest weather will want a Wool-pack overcoat. $40

Hart Schaffner & Marx

RARE PACK OVERCOATS

Talk of luxury, talk of service, warmth, comfort, appearance—here they all are, packed into this overcoat fabric with every one of the 25,248 mohair, guanaco and alpaca fibers that give it its superlative character—light weight, too—own a Rarepack and you own *the* overcoat of them all $50

Other Hart Schaffner & Marx Overcoats
$25 - $50

This label in every garment

Issued By MEN'S CLOTHING CODE AUTHORITY

STORE HOURS: *Week days 8:45 to 6; Saturdays 8:45 to 6:30*

BASKIN
State St North of Adams
Clark at Washington

300TH BIRTHDAY OF MARYLAND TO BE CELEBRATED

State and England Will Join in Exercises.

Baltimore, Md., Nov. 19.—(AP)—The sailing of the ships, the Ark and the Dove, which brought the first settlers to the shores of Maryland 300 years ago, will be commemorated Wednesday at exercises on both sides of the Atlantic, formally opening the Maryland tercentenary celebration.

As Gov. Albert C. Ritchie, state officials, and patriotic organizations meet in the war memorial in Baltimore, a marker at Cowes, England, will be unveiled, designating the place where the first Marylanders left in 1633 under the leadership of Leonard Calvert, brother of Cecil, the lord proprietary of the new province.

President Franklin D. Roosevelt has accepted an invitation to participate in the program and give a brief talk.

An international broadcast has been arranged.

Sailed in 1633.

The Ark and the Dove sailed from Cowes on Nov. 22, 1633, and landed March 25 of the following year near where St. Mary's City is located, at the junction of the Potomac river and Chesapeake bay. The charter of Maryland had been granted on June 20, 1632.

The unveiling of the marker at Cowes will be held on the Victoria Esplanade, where a bronze tablet has been erected. Albert, Lord Fairfax, twelfth baron of Cameron, a Maryland born member of the house of lords, will [illegible] the exercises.

Lord F[illegible] will be followed by Sir Timoth[illegible] Eden, sixth baronet of Maryland, descendant of the Lords Baltimore and Sir Robert Eden, last colonial governor of Maryland. The last speaker there will be Robert W. Bingham, United States ambassador to the Court of St. James's.

Governor Heads Party.

Baltimore's celebration will open with the assembling of Gov. Ritchie and his staff; Mayor Howard W. Jackson of Baltimore; E. Lester Muller, president of the city council; consuls of foreign nations, and officials and guests of the tercentenary commission at the mayor's office.

Led by a band playing "Maryland, My Maryland," the party will cross the city hall plaza to the war memorial, where it will be received by flag bearers of more than a score of patriotic societies. Mayor Jackson will give an address of welcome.

Herbert A. Hobson, British consul at Baltimore, will speak. His address will be followed by the British national anthem, "God Save the King." Then the gathering will turn its attention to the reception of the ceremonies in England.

Roosevelt Will Respond.

President Roosevelt, speaking from his vacation retreat at Warm Springs, Ga., is to make the first response to the English. He will be followed by Gov. Ritchie, the last speaker on the international exchange.

An extensive program has been planned by the Maryland tercentenary commission to mark the 300th anniversary of the founding of Maryland during the coming year.

STEVENS FIGHTS TODAY TO DELAY PRISON SENTENCE

Ernest J. Stevens, former president of the Stevens Hotel company and vice president of the Illinois Life Insurance company, who has been convicted of embezzling $1,308,000 from insurance company for the benefit of the hotel company, will ask a further delay in the court proceeding today. His attorney, Franklin J. Stransky, said yesterday a formal motion will be filed with Judge Michael Feinberg today asking an arrest of judgment.

Stevens faces a sentence of one to ten years in the penitentiary, this penalty being mandatory under the law.

Attorney Stransky said he will not argue his motion today, but will ask the court to set a day for a hearing. He has no new evidence to offer, he said, but does expect to raise some new points of law.

OTHERS URGED TO JOIN STRIKE AT ARMOUR PLANT

South St. Paul, Minn., Nov. 19.—(AP)—An appeal to workers in other South St. Paul packing plants to join in the strike of Armour & Co. employés was made by William Schneiderman, Minneapolis strike leader, at a meeting here today.

Approximately 200 of the company's 1,700 employés, officials said, have been confined inside the plant day and night since the strike, called by the Packing House Workers' Industrial union, started Friday morning. The plant's operations, with the exception of maintenance, have been suspended.

Norman Howitz, St. Paul strike organizer, said "500 pickets are stationed for ten miles around, watching railroads and all corners, to prevent strikebreakers from being imported."

Wife of Henry E. Pierpont, Railway Official, Is Dead

Mrs. Mattie K. Simpson Pierpont, wife of Henry E. Pierpont, vice president of the Chicago, Milwaukee, St. Paul and Pacific railroad, died yesterday in her home at 1236 Madison park. She was 71 years old. She is survived by her husband and a son by a former marriage, V. K. Simpson of Bristol, Va. Funeral services will be held in the chapel at 4227 Cottage Grove avenue at 2 o'clock this afternoon. The body will be sent to Two Rivers, Wis., for burial tomorrow.

Joseph A. Little, Lecturer, Dies of a Heart Attack

Funeral services will be held tomorrow for Joseph A. Little, known as a lecturer and a publicist. Mr. Little, who was 59 years old, died of a heart attack early yesterday at his home at 515 South boulevard, Oak Park. Surviving are his widow, Mrs. Talitha Leanna Little, a son, Malcolm, and two daughters, Mrs. John Morley, and Mrs. Arthur Suter.

LITTLE ORPHAN ANNIE: For Better—and for Worse

WINNIE WINKLE, THE BREADWINNER: Seeing Is Believing

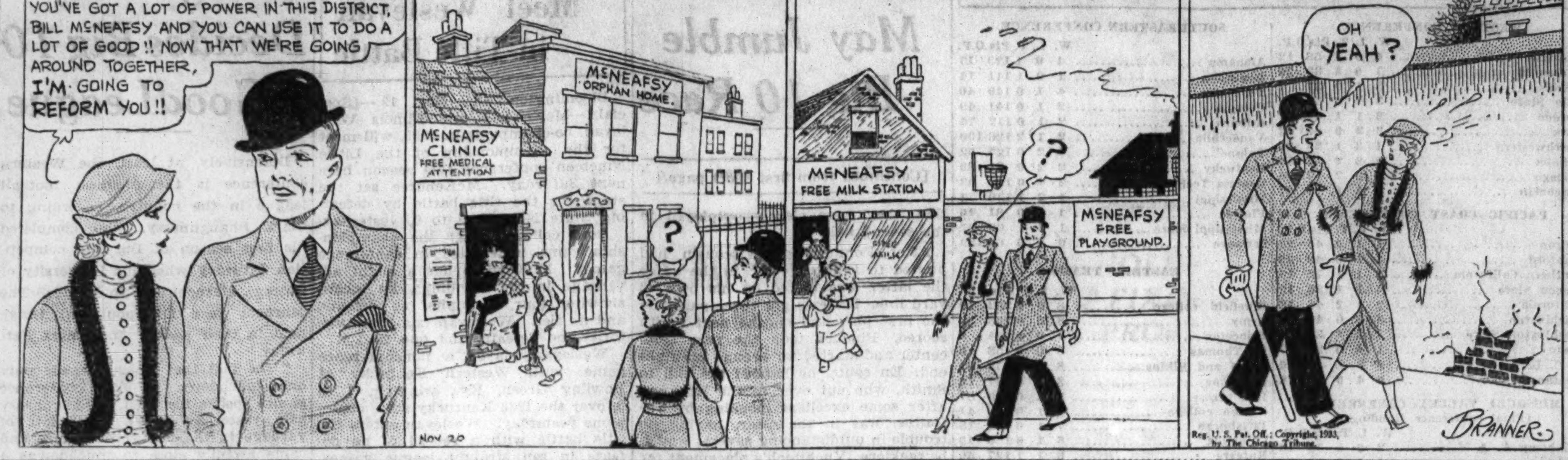

GIRL, 7, PLAYING IN STREET KILLED BY AUTOMOBILE

6 New Victims Raise 1933 Toll to 970.

Clara Moriarity, 7 years old, 4817 Jackson boulevard, was fatally injured yesterday by an automobile while playing at Jackson boulevard and Cicero avenue. She was taken to the Frances Willard hospital, where she died early today. The driver of the car was Walter Sliwa, 21, of 1406 South 48th court, Cicero.

Peter McAndrews, 30 years old, 4041 Lexington street, was killed and three other persons severely injured when two cars collided head-on at high speed at Cicero avenue near 80th street early yesterday. Those hurt were McAndrews' companion, Miss Catherine McCarron, 26 years old, of Midlothian, and the passengers of the other car, John Kresten, 41 years old, 3318 West 60th street, and his wife, Margaret, 38 years old.

Year's Total Now 970.

These deaths and four others increased to 970 the Cook county motor fatality toll for 1933. The other victims:

Henry Saveino, 46 years old, 1431 Elburn avenue. Died in the county hospital a few hours after being struck by a hit and run motorist at Loomis and Harrison streets early yesterday.

Nicholas Kucher, 50 years old, 2145 Evergreen avenue. Died at the county hospital early yesterday after being run down by a hit and run auto at Damen avenue and Fowler street.

Nels Sandstrom, 73 years old, 5420 North Christiana avenue. Died in the Swedish Covenant hospital a few hours after being run down at Lincoln and Lawrence avenues by a car driven by Louis Sutton, 42, of 4928 North Damen avenue.

Charles Bircks, 58 years old, of East Chicago Heights. Fatally injured in Chicago Heights late last night by a car driven by Ralph Davis, 1577 Thacker street, Des Plaines.

Kansas City Girl Killed.

Charles W. Lonsdale, young Kansas City broker, was recovering last night in St. Francis hospital in Evanston of injuries suffered early yesterday in a motor accident in which Miss Gertrude Jaccard, 19 years old, a music student, was killed. She was a daughter of Walter M. Jaccard, head of the Jaccard Jewelry corporation of Kansas City. The accident occurred at Greenleaf street and Chicago avenue, Evanston, when Lonsdale's car and another machine collided. The other driver was Harold Olson, 707 Florence avenue, Evanston.

Mrs. Margaret Brown, 96 years old, 1501 Maple avenue, Evanston, was reported in a serious condition in St. Francis' hospital last night as the result of an automobile smashup in front of 1512 Dempster street, Evanston. Mrs. Brown was in an automobile with Mr. and Mrs. Elmer Hartnett of the Maple street address when it crashed into a parked car. Police charged Hartnett, the driver, with driving while intoxicated.

Italian Senator Scialoja Dead; Agent at Geneva

ROME, Nov. 19.—(AP)—Senator Vittorio Scialoja, 79, one-time foreign minister [1919-'20] and Italian representative at the league of nations [1925-'31], died today of arterio sclerosis. He was an expert on Roman law.

H. Pennypacker, Harvard Admissions Chairman, Dies

Cambridge, Mass., Nov. 19.—[Special.]—Henry Pennypacker, chairman of the committee on admissions of Harvard since 1920 and nationally known as an educator, died here today.

Dr. Lucian Lamar Knight, Georgia Historian, Dies

Clearwater, Fla., Nov. 19.—(AP)—Dr. Lucian Lamar Knight, 65, historian emeritus of Georgia, died in a hospital here today after an illness of several weeks.

James M. Riggs Rites Will Be Held Tomorrow

Winchester, Ill., Nov. 19.—(AP)—Funeral services for James M. Riggs, 94, former congressman and prominent Democrat, who died at his home here yesterday, will be Tuesday afternoon.

TODAY'S RADIO BROADCASTS

Todays Features

10:45 a. m.—W-G-N. "Painted Dreams," with Alice Hill and Bess Flynn.

1:30 and 2:15 p. m.—W-G-N. Stevens Hotel ensemble, Margaret Conrad conducting.

6:00 p. m.—W-G-N. "Uncle Quin's Scalawags" are still on Mars.

7:00 p. m.—WLS. "The King's Jesters," Morin Sisters, Cliff Sourier, and Harold Stokes' orchestra.

DONALD NOVIS.

8:15 p. m.—W-G-N. Kathryn Penn and Charles Willard, harmony team, accompanied by Allan Grant, pianist.

8:30 p. m.—WENR. "Melody Moments," Josef Pasternack's orchestra and Phil Duey, baritone.

9:45 p. m.—KYW. Talk by Daniel C. Roper, secretary of commerce.

Midnight—W-G-N. "W-G-N's Midnight Flyers," Cherniavsky night, with Donald Novis, tenor; Hal Kemp's orchestra and guest artists.

7 A. M.
W-G-N—"Good Morning" musical program; time signals; weather reports.
9 A. M.
W-G-N—The "Keep Fit" club, with Capt. Paul Fogarty.
9:15 A. M.
W-G-N—Clara, Lu 'n' Em.
9:30 A. M.
W-G-N—The Mail Box; grain markets; weather report.
WMAQ—Tony Cabooch.
KYW—Morning Parade.
9:45 A. M.
WBBM—Al and Pete.
10 A. M.
W-G-N—Movie Personalities, with Francis X. Bushman and Elizabeth Hines.
KYW—U. S. Navy band.
WAAF—Memory Lane.
10:15 A. M.
W-G-N—Happy Endings; market reports.
WAAF—Estelle Barnes, pianist.
WMAQ—Singing Strings.
10:30 A. M.
W-G-N—Doring Sisters, harmony trio, with two pianos.
WBBM—Tony Wons.
WMAQ—Rhythm Ramblers.
WCFL—George O'Connell, baritone.
10:45 A. M.
W-G-N—Painted Dreams.
11 A. M.
W-G-N—The Rondoliers, string ensemble.
WBBM—The Voice of Experience.
KYW—Rex Maupin's orchestra.
WMAQ—Pollack and Lawnhurst.
WENR—Gene Arnold.
11:10 A. M.
W-G-N—June Baker, home management.
11:15 A. M.
WENR—Josephine Gibson.
WBBM—Virginia Clark.
WMAQ—Organ music.
11:20 A. M.
W-G-N—Platt and Nieman, piano duo.
11:30 A. M.
W-G-N—Market report; Digest of the News.
KYW—National Farm and Home hour.
WMAQ—Rex Battle's orchestra.
11:50 A. M.
W-G-N—Good Health talk, Dr. Claude Chamberlain.
NOON.
W-G-N—Midday service. Father Patrick A. Kelley, Church of the Little Flower.
WBBM—Orchestra.
WMAQ—Dick Fiddler's orchestra.
WAAF—Noontime concert.
WCFL—Luncheon music.
12:30 P. M.
W-G-N—Grain markets; Palmer House ensemble.
WBBM—Ensemble.
WMAQ—Orlando's orchestra.
WAAF—Operatic Gems.
12:45 P. M.
W-G-N—Blackstone Hotel Music Weavers.
KYW—Smackouts.
WBBM—Jack Brooks, tenor.
1 P. M.
W-G-N—Just Plain Bill.
WMAQ—Organ.
KYW—Musical Originalities.
WLS—Uncle Ezra.
1:15 P. M.
W-G-N—The Story of Helen Trent.
1:30 P. M.
W-G-N—Stevens Hotel ensemble.
WBBM—The School of the Air.
KYW—The Widow and the Angel.
WLS—Maple City Four.
WCFL—Musical program.
1:45 P. M.
W-G-N—Blackstone Hotel Music Weavers.
WCFL—Words and Music.
2 P. M.
W-G-N—Palmer House ensemble.
WMAQ—Radio Guild.
KYW—Rex Maupin's orchestra.
WAAF—The Echo of a Song.
WLS—Homemakers' hour.
WBBM—Rinaldo's orchestra.
2:15 P. M.
W-G-N—Stevens Hotel ensemble.
2:30 P. M.
W-G-N—Berniee Taylor, soprano, and Allen Grant.
KYW—Parent-Teachers' program.
2:45 P. M.
W-G-N—Maurie Sherman's orchestra.
3 P. M.
W-G-N—The Rondoliers.
WBBM—Rural music.
WLS—Betty and Bob.
WMAQ—Headlines in Song.
KYW—Lucky Seven program.
3:15 P. M.
W-G-N—Arthur Oberg and organ.
WLS—Barn Dance music.
WMAQ—Musical.
WAAF—Salon concert.
WBBM—Bob Nolan.
3:30 P. M.
W-G-N—Maurie Sherman's orchestra.
WMAQ—Words and Music.
KYW—The Two Doctors.
3:45 P. M.
W-G-N—The Rondoliers.
WAAF—Sports review.
WBBM—Cadet's quartet.
4 P. M.
W-G-N—Educational program; Dr. Arthur M. Murphy of Loyola university.
WMAQ—Ed Kirkaby's orchestra.
WAAF—Jimmy Kozak, pianist.
4:15 P. M.
W-G-N—Gabe Wellner, organist.
WENR—Babes in Hollywood.
WMAQ—Miniature revue.
4:30 P. M.
W-G-N—The Rondoliers.
WBBM—Educational forum.
WENR—The Song Pilot.
WMAQ—Mobile Moaners.
KYW—Earle Tanner, tenor.
4:45 P. M.
W-G-N—Earle Wilkie and organ.
WMAQ—Wizard of Oz.
WENR—Musical Moments.
KYW—Three Strings.
WBBM—"Cowboy Tom."
5 P. M.
W-G-N—Make Believe Melody Land.
WBBM—Skippy.
WENR—The Big Top.
WMAQ—Xavier Cugat's orchestra.
KYW—Women's Clubs.
5:15 P. M.
W-G-N—"Tip Top Circus."
WBBM—"Open Sesame."
WMAQ—The Eye of Montezuma.
WENR—Big Brother Club.
KYW—U. S. Army band.
5:30 P. M.
W-G-N—The Singing Lady.
WENR—Irene Beaseley, songs.
WMAQ—Adventures of Tom Mix.
WBBM—Jack Armstrong.
KYW—Uncle Bob's Club.
5:45 P. M.
W-G-N—"Little Orphan Annie."
WBBM—The Man of Magic.
6 P. M.
W-G-N—Uncle Quin, Joan, Donny Dreamer, and Wishbone.
WBBM—The sportcast.
WMAQ—The Molle Show.
KYW—Louis Panico's orchestra.
WCFL—Eddy Hanson, organist.
6:15 P. M.
W-G-N—"Steamboat Bill," a new children's sketch.
WBBM—Al and Pete, songs.
WENR—Dan Russo's orchestra.
WCFL—Orchestra.
6:30 P. M.
W-G-N—John Harrington, the sports reporter.
WBBM—Buck Rogers.
WMAQ—Lum and Abner.
WENR—Potash and Perlmutter.
KYW—Boyd Raeburn's orchestra.
6:45 P. M.
W-G-N—Tom, Dick, and Harry.
WBBM—Boake Carter.
WENR—Three Jesters.
WMAQ—The Goldbergs.
7 P. M.
W-G-N—The Great Composers; orchestral gems.
WLS—Harold Stokes' orchestra, Cliff Soubier, Morin Sisters.
KYW—Cambrian male quartet.
WBBM—Happy Bakers.
7:15 P. M.
WBBM—Edwin C. Hill.
KYW—Two Men and a Maid.
7:30 P. M.
W-G-N—Platt and Nierman, piano duo.
WMAQ—Floyd Gibbons; Victor Young's orchestra.
WLS—Father Finn's Choral music.
WBBM—Bing Crosby.
7:45 P. M.
W-G-N—Palmer House ensemble.
WLS—Red Davis.
KYW—Carlos Molina's orchestra.
8 P. M.
W-G-N—Rube Appleberry.
WBBM—Vincent Lopez' orchestra.
WMAQ—Harry Horlick's orchestra and Frank Parker.
WLS—Minstrel Show.
KYW—Detec-a-tives Black and Blue.
8:15 P. M.
W-G-N—Penn and Willard, harmony team.
WBBM—Harry Richman, songs.
KYW—Benny Meroff's orchestra.
8:30 P. M.
W-G-N—Hal Kemp's orchestra.
WBBM—Lulu McConnell.
WENR—Josef Pasternack's orchestra and the Melody Singers.
WMAQ—"Ship of Joy."
KYW—Theatrical Stars.
8:45 P. M.
W-G-N—Heart to Heart Club.
KYW—Harry Sosnik's orchestra.
9 P. M.
W-G-N—Clyde McCoy's orchestra.
WBBM—Wayne King's orchestra.
WMAQ—Morgan Eastman's orchestra, Gene Arnold, and the Lullaby Lady.
WENR—Marcel Rodrigo, baritone.
9:15 P. M.
W-G-N—Arch Bailey, baritone, and orchestra.
WENR—Ted Weems' orchestra.
9:30 P. M.
W-G-N—Tomorrow's Tribune.
WBBM—Five Star Melody.
KYW—Henri Deering, concert pianist.
WENR—Princess Pat Pageant.
WMAQ—Joe Parsons, bass.
9:35 P. M.
W-G-N—Headlines of Other Days.
9:45 P. M.
W-G-N—The Dream Ship.
KYW—Daniel C. Roper.
WBBM—Myrt and Marge.
10 P. M.
W-G-N—Charlie Agnew's orchestra.
WENR and WMAQ—Amos and Andy.
10:15 P. M.
W-G-N—"Remember 'way Back When."
10:30 P. M.
W-G-N—Hal Kemp's orchestra.
10:50 P. M.
W-G-N—Richard Cole's orchestra.
11:10 P. M.
W-G-N—Don Carlos' orchestra.
11:30 P. M.
W-G-N—Charlie Agnew's orchestra.
11:45 P. M.
W-G-N—Clyde McCoy's orchestra.
MIDNIGHT.
W-G-N—The "Midnight Flyers," with Hal Kemp's orchestra and guest artists.

Mrs. Elliott Roosevelt's Grandmother Dies at 86

Fort Worth, Tex., Nov. 19.—(AP)—Mrs. John W. Swiler, 86, grandmother of Mrs. Elliott Roosevelt, the former Miss Ruth Googins of Fort Worth, died unexpectedly in her sleep here today.

Frank Lawlor, Paymaster for Milwaukee Road, Dies

Frank Lawlor, 51 years old, a paymaster for the Milwaukee road, died of heart disease last evening as he sat in his home at 5500 Washington boulevard, while listening to a radio program.

BOYS? GIRLS?
WHY
is the man in the Grey Mask afraid of a tattoo mark? How can an empty chest be full of good luck?
TUNE IN STEAMBOAT BILL ON W.G.N. TONIGHT AT 6:15!
SPONSORED BY MALT-O-MEAL
The new Hot Breakfast Cereal of Wheat and Toasted Malt

George S. Wallen, Importer and Friend of Opera, Dies

Greenwich, Conn., Nov. 19.—(AP)—George Sykes Wallen, founder of George Wallen & Co., coffee importers, died of a heart attack today. He was 71 years old. Born at Santa Fe, N. M., his parents, Gen. Henry Davies Wallen and Laura Decamp Wallen, acted as best man and bridesmaid at the wedding of President Ulysses S. Grant. Wallen for many years was president of the Metropolitan Opera club.

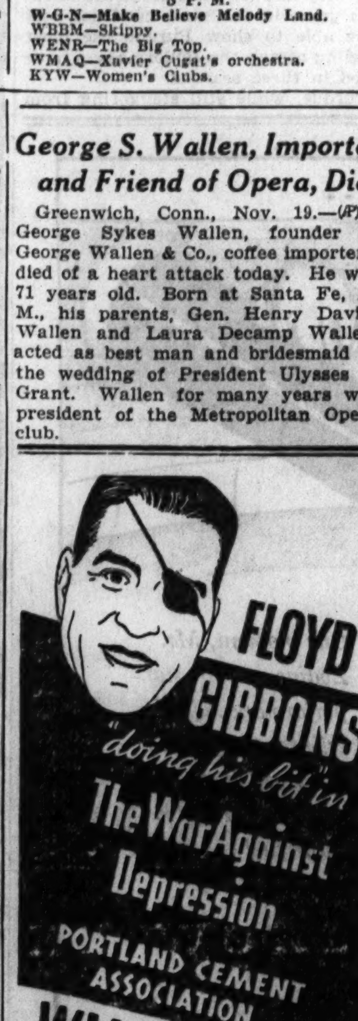

$5.00 Round Trip Every Saturday (Leave 11:45 P.M.)
DAYTON
Coach service only. Returning: Leave night of Sunday following date of sale, arriving Chicago Monday morning. Trains both directions stop at Englewood. Proportionate fares to many intermediate points.
FRIDAY TO MONDAY TRIPS (ROUND TRIP FARES)
$9.00 TO LOUISVILLE
$5.50 TO INDIANAPOLIS
OVER THANKSGIVING, the above fares extended. Leave from Wed. Nov. 29 to Sun. Dec. 3. Return until Mon. Dec. 4.
Reduced Pullman fares in connection with these tickets.
Greatly reduced round-trip rail and Pullman fares every week-end between all stations on the Pennsylvania
Standard Time Shown Throughout
Phone Central 7200 or apply to ticket agents
PENNSYLVANIA RAILROAD

NATIONAL BOARD REFUSES TO ACT AGAINST FISHBEIN

No disciplinary action will be taken by the board of trustees of the American Medical association against Dr. Morris Fishbein, editor of the association's journal, on charges made against him by the Chicago Medical society. This was announced yesterday by Dr. Austin H. Hayden, secretary of the board of trustees.

Censure of Dr. Fishbein was urged in a resolution passed by the society at a meeting last Tuesday for an article by him on obstetrics in the September issue of the American Mercury. In the article Dr. Fishbein compared old and new obstetrical methods. His colleagues of the society interpreted his tenor to be one of ridicule of present methods and accused him of making a derogatory attack on the medical profession. The resolution questioned his fitness for employment by the association in view of the article.

"The resolution was considered at a meeting of the trustees last Friday," said Dr. Hayden. "The board has observed the work of Dr. Fishbein for twenty years and can find no reason to question his motives in writing the article."

Dr. Fishbein has refused to discuss the matter.

AUTO THIEVES STOP THE WRONG CAR; LAND IN JAIL

AUTOMOBILE THEFTS.
Automobiles stolen, 85; recovered, 47; stripped, 5 [from police records for twenty-four hours ending at midnight Saturday].

Two automobile thieves were prisoners at the detective bureau last night because they stopped the wrong car in Milwaukee yesterday to ask street directions. The car contained detectives who seized the pair when they saw automobile parts piled in the rear seat.

The suspects identified themselves as Oswald Manthey, 22 years old, 2929 Seeley street, and Angelo [Beedee] Pizzi, 19 years old, 1616 Fullerton avenue.

Returned to Chicago by detectives from the stolen auto detail, Manthey and Pizzi admitted stealing the car and parts. The car belonged to Rex E. Allen, 3056 West Jackson boulevard.

Dr. Aaron Shapiro, Teacher of Hebrew, Is Found Dead

Dr. Aaron Shapiro, 65 years old, a teacher in Hebrew, was found dead of heart disease yesterday in the basement flat at 3658 McLean avenue, where he lived alone and taught private pupils.

Former Missouri High Court Justice Dies at 66

Kansas City, Mo., Nov. 19.—(AP)—John I. Williamson, 66, a justice of the Missouri Supreme court in the administration of Gov. Frederick D. Gardner, died today of complications resulting from an attack of influenza.

A Message to GROUCHES
We know the symptoms! That dull headache, pepless "all-in" feeling is enough to ruin anyone's disposition! Yet the cause is simple—easily corrected. Ten to one...
It's ASTHENIA
—a run-down condition usually caused by constipation. Don't delay—it's dangerous! Follow the famous Pluto Water 10-day treatment.
End It Pleasantly, Effectively with
PLUTO WATER
America's Laxative Mineral Water

CATHOLIC CHURCH LEADERS IN U. S. WILL MEET HERE

Extension Society Is to Convene Tomorrow.

BY KATHLEEN M'LAUGHLIN.

One of the most distinguished Chicago gatherings of the hierarchy since the Eucharistic Congress of 1926 will convene tomorrow for the twenty-eighth annual meeting of the Catholic Church Extension society. It is expected that approximately half the archbishops and bishops of this country will be in attendance at the sessions, over which Cardinal Mundelein will preside.

From Washington will come the Most Rev. Amleto G. Cicognani, apostolic delegate to the United States, who only a few months ago succeeded Pietro Fumasoni-Biondi, now a cardinal, as the official representative of Pope Pius in this country.

Alaskan Prelate to Attend.

From Juneau will come the vicar apostolic of Alaska, the Rt. Rev. Joseph Crimont. Two delegates from Porto Rico will attend the meeting. They are the Rt. Rev. Joseph Wellinger and the Rt. Rev. Edwin Byne.

Archbishops who will participate in the sessions include the Most Rev. Michael Curley of Baltimore, Samuel A. Stritch of Milwaukee, Edward D. Howard of Portland, John J. Mitty of San Francisco, John W. Shaw of New Orleans, Arthur Drossaerts of San Antonio, J. L. Beckman of Dubuque, and John T. McNicholas of Cincinnati.

The business of the meeting concerns reports on the distribution of funds contributed by parishes all over the country for the erection of small churches and the assistance of priests in needy districts.

$1,010,689 Received in Year.

A total of $1,010,689 received for these purposes during the twelve months will be reported on, and plans will be made for continuing the activities during the coming year.

In the twenty-eight years since the church extension society was organized by the late Archbishop Quigley of Chicago, 4,000 chapels have been erected through the organization of which 157 have been added since the last annual report.

A luncheon at the Drake hotel will follow the morning session, which will take place in the society's headquarters in the London Guaranty building.

EDWARD HYMERS, GRAIN AND STOCK BROKER, IS DEAD

Edward Hymers, 59 years old, member of the Chicago Board of Trade and other exchanges, died yesterday in his home at 2207 Orrington avenue, Evanston. He began his career in the grain business and later became a stock broker as well as a grain broker. In 1919 he became a general partner of Jackson Brothers, Boesel & Co.

Mr. Hymers was a member of the Milwaukee and Baltimore Chambers of Commerce, the Kansas City Board of Trade, and the St. Louis Merchants' and Memphis Merchants' exchanges. Surviving Mr. Hymers are his widow, Alma, and two daughters, Jane and Marian. Funeral arrangements will be announced today.

DON'T BE FOOLED

SAVE $30 TO $40
With every service, regardless of cost, LAIN furnishes IMPERIAL QUARTET and ORGANIST—AT NO EXTRA COST
COMPLETE FUNERALS AS LOW AS $110
63RD. & HARVARD
Phone: WENTWORTH 0025
Lain & SON
UNDERTAKERS

DEATH NOTICES

ALLARDT—Charles J. Allardt, beloved husband of Helene, fond father of Joseph and Jane, brother of Henry J. and Josephine Rummel. Funeral services 3 p. m., Wednesday, Graceland cemetery chapel.

ARNDT—William Arndt of 3505 N. Damen-av., beloved husband of Emilie Koseck Arndt, fond father of Mildred Nevins, William F., and George H. Funeral Wednesday, Nov. 22, at 1:30 p. m., at chapel, 3905-07 Lincoln-av. Interment Memorial Park.

BARRETT—Frances M. McGreal Barrett, wife of Edward J., sister of Edward D., William, Mrs. Teresa Galvin, and Leonard McGreal, at residence, 5548 Hirsch-st. Funeral Wednesday, 9 a. m., to St. Angela's church. Interment All Saints.

BIECK—Louis G. Bieck, beloved husband of Marie, nee Bessler; fond son of Carl and the late Catherine Bieck, brother of Carl Jr. and Herman Bieck. Funeral Tuesday, at 2 p. m., from chapel, 9108 Cottage Grove-av., to Bethel Evangelical church, 114th and State-sts. Interment at Cedar Park.

BLOUNT—Russell L. Blount of 1740 W. 104th-pl., Nov. 19, 1933, beloved husband of Helen Wells Blount, father of Betsie and Lauren T., brother of Milton A. and Herbert C. Blount. Services at chapel, 63d and Harvard, Tuesday, Nov. 21, at 2 p. m. Interment Oakwoods.

CAHILL—Margaret Cahill, age 57 years [nee Pepper] beloved wife of the late Patrick J. Cahill at 29 S. Sangamon-st. Remains at rest in chapel, 912 W. Madison-st. Funeral services at St. Patrick's church, Wednesday Nov. 22 at 9 a. m. Interment Mount Carmel cemetery. For information Monroe 0444.

DEATH NOTICES

CANN—Mary Ellen Cann, aged 62, Nov. 19, at Donaldson, Ind., wife of John F., mother of Andrew J. and Roy R., sister of Mrs. Clare Varner and Mrs. Fred B. Allen. Member of Rose Croix chapter, O. E. S., of Chicago. Funeral notice later. Humboldt 6358.

CAPOUCH—Mary Capouch of 1537 S. Spaulding-av., beloved mother of Edward, Joseph Capouch, and Mrs. Ida Asira. Funeral Tuesday, 2:30, at chapel, 3419 S. Ridgeland-av., Berwyn. Interment Woodlawn. Information Berwyn 302.

CLARK—Oserow Clark of 8341 Morgan-st., beloved husband of Catherine, father of William K. Clark. Member of Kosmos lodge, No. 896, A. F. & A. M. Funeral Tuesday, 2:30, at cathedral chapel, 79th and Emerald-av. Interment Fairmount.

COLOSIMO—Theresa Colosimo, beloved daughter of Carmello and Serafino Colosimo, fond sister of Carmen, Rose, Angelina, Frank, Patricia, Laura, and Anna. Funeral Tuesday, at 9 a. m., from late residence, 3601 S. Wells-st., to Sancta Maria Incoronata church. Thence to Mount Carmel.

COFFEY—Sister Mary Remigus, beloved sister of Mrs. F. Ryan, Michael, the late F. P., and William Coffey. Funeral Tuesday at 9 a. m. at Mercy hospital.

CULL—Blanche Cull, Friday, Nov. 17. Funeral from chapel, 2346 W. Madison-st., to St. Jarlath's church at 10 a. m. Tuesday. Interment Calvary. For reservations call Seeley 5868.

DANIELSON—Lily Danielson, nee De Flyer, of 8044 Indiana-av., beloved wife of the late John, fond mother of George and Mrs. Mabel Lindstrom. Funeral Tuesday, Nov. 21, at chapel, 1716 W. 63d-st., at 2 p. m. Burial Mount Olive. For information call Prospect 3889.

DURHAM—Katherine Walsh Durham, Nov. 17, at New York city, dearly beloved mother of Benita, daughter of Mary Walsh and the late Michael C. and sister of John J., Genevieve Nichols, Harold J. and Sister M. Caroline, O. P. At her brother's residence, 29 Scott-st., after noon on Sunday. Funeral Tuesday morning at 9 o'clock to Immaculate Conception church and Mount Olivet cemetery.

FERGUSON—Elijah M. Ferguson, Nov. 17, 1933; beloved husband of Capitolia Ferguson, fond father of Arlington A. Ferguson. Funeral services Tuesday, 2 p. m., at chapel, 1801 Jackson-blvd. Interment Cleveland, O.

GLEESON—Mary Gleeson, aged 84, of 331 S. Humphrey-av., Oak Park, beloved wife of the late Patrick, mother of Mrs. John A. Rodgers, James E., John F., and George A. Funeral notice later.

HEYMANN—Emanuel M. Heymann, suddenly, husband of Estelle [nee Platz], father of Edward M. and Maxwell S., brother of Mrs. I. W. Shroder, Louis H., Arthur and Hugo. Interment New York City. Detroit papers please copy.

HOLLEB—Abraham Holleb, beloved husband of Bessie, fond brother of Louis, Mrs. Charles Marblestone and Mrs. Hanna Shapiro, father of Lawrence, Herman, Samuel, George, Seymour, Marie and Mrs. Rose Falk. Funeral Monday, 3 p. m., at chapel, 3125 W. Roosevelt-rd. Interment Jewish Waldheim.

HOPE—Emily Hope, Nov. 19, wife of the late Joseph Hope, mother of Mrs. Millie Christie and Joseph Hope Jr., foster mother of George Whitlam, grandmother of Walter J. Christie, Marie Walker, Victoria, and Susan Christie, and Emily Hofbauer. Services Wednesday, Nov. 22, at 2 p. m., at chapel, 214-216 S. Western-av., at Jackson-blvd. Interment Forest Home.

HYMERS—Edward Hymers, Nov. 19th, at his residence, 2207 Orrington-av., Evanston, Ill., beloved husband of Alma, father of Jane, and Marian Hymers. Funeral notice later.

JACKER—Mary Jacker, beloved wife of Harris, devoted mother of David, Sophie, Markin, Rose, Hyman and Annette Isaacson. Funeral Tuesday, at 11:30 a. m., at chapel, 4911 Broadway, to Jewish Waldheim. Please omit flowers.

JACKSON—Carl W. Jackson, beloved husband of Sophia M. Funeral Wednesday, Nov. 22, 1 p. m., at funeral home, 2410 W. North-av. Interment Acacia. Member of Goodwill lodge, No. 1038, A. F. & A. M.

LEVY—Benj. S. Levy, late of 1506 Jonquil-terr., beloved husband of Frances, nee Wertheim; loving father of Arnold and Norma, dear son of Solomon and Leah, brother of Morris, Rae Richter, Anna Brown, Diana Rosenberg. Funeral Monday, Nov. 20, at 2 p. m., at chapel, 4911 Broadway. Interment Rosehill.

LINDAUER—Ida Strauss Lindauer, at Pittsfield, Ill., beloved wife of the late Milton, fond sister of William, Albert, Ben, Henry, Sadie Brucker and Helen Greenebaum. Services at chapel, 63d and Harvard, Monday, Nov. 20, at 11 a. m. Kindly omit flowers. Canton, Ill., and Tuscola papers please copy.

LITTLE—Joseph Alfred Little, beloved husband of Talitha Leanna, father of Malcolm A., Mrs. Lucille Posus Morley, Mrs. Gertrude Suter. Remains at 515 South blvd., Oak Park. Funeral Tuesday, Nov. 21, at Second Baptist church, 1857 Jackson-blvd., 2:30 p. m. Kindly omit flowers.

MEHLMAN—Rose Mehlman, beloved daughter of the late Isaac and Flora, dearly beloved sister of Charles, Sylvia Goldstein, Lillian, and the late Joseph. Remains at chapel, 4911 Broadway. Funeral notice later.

MOFFETT—Michael Joseph Moffett, beloved husband of the late Nellie Robinson Moffett, father of George, Grace, William, Joseph, and Emmett Moffett, Mrs. Margaret Wynne, Mrs W. M. Cribbens, Mrs. Mae Bloom, Mrs. D. McCormack, Mrs. H. Milling, and James Ryan, beloved son of Mrs. Margaret Moffett, brother of Margaret Casey, Emma Thornton, and Ora Duffy. Funeral Tuesday at 3601 Diversey-av. at 9:30 a. m. Requiem high mass at St. Viator church, Addison-st. and Karlov-av. Interment All Saints'.

NOVAK—Frances Novak, loving mother of Anton J., Bessie Overfield, mother-in-law of Tillie Novak and Robert Overfield, grandmother of Bobby Overfield. Funeral Wednesday, Nov. 22, at 2 p. m., at chapel, 2544 S. Crawford-av. Interment Bohemian National cemetery. Call Lawndale 3972.

O'LAUGHLIN—Mary O'Laughlin, beloved wife of the late John, fond mother of Mrs. H. W. Warner, Mrs T. F. Dorband, Edward J., William, Roy, and John O'Laughlin. Funeral Wednesday, Nov. 22, at 9:30 a. m., from her late residence, 809 Sherman-av., Evanston, Ill., to St. Nicholas church. Burial at Richmond, Ind.

PAULLIN—George W. Paullin, Nov. 18, 1933, beloved husband of Mary Hamilton Garwood Paullin, father of Mrs. Claude B. Schneible, Laura Virginia and Louise Elizabeth Paullin. Remains at chapel, 1610 Maple-av., Evanston. Funeral services 10:30 a. m. Tuesday at his residence, 1908 Sheridan-rd., Evanston, Ill. Interment at Rosehill cemetery.

PHELAN—John J. Phelan Sr., Nov. 19, 1933, beloved husband of Mae Twomey Phelan, fond father of Mrs. Lester Rempe, Mrs. J. H. Barbazette, Mrs. R. L. Sutton, Joseph, Paul and John J. Phelan Jr. Funeral Tuesday, at 9:30 a. m., from late residence, 5410 Dorchester-av., to Church of St. Thomas the Apostle. Interment at Mount Olivet.

PIERPONT—Mattie K. Pierpont, Nov. 19, wife of Henry E. Pierpont, of 1236 Madison Park, mother of V. K. Simpson of Bristol, Va., sister of Mrs. Thomas Reid of Chicago. Funeral services at the chapel, 4227 Cottage Grove-av., Monday, at 2 p. m. Interment Two Rivers, Wis.

RAPPAPORT—Miriam Leah Rappaport, age 66, late residence, 4530 Drexel-av., beloved wife of Morris, dear mother of Eli, Dr. Ben Z., Dr. Bernard, and Mrs. Goldie Engel, sister of Fege Kalona and Isaac Drell. Funeral Monday, 10 a. m., at chapel, 3163 Ogden-av. Interment P. O. W. cemetery, Jewish Waldheim. Please omit flowers.

ROMANO—Carolina Romano, Nov. 17, beloved wife of the late Frank Romano and mother of Salvatore, Rose, Frank, Anthony, Joseph, and Enrico Romano, Mrs. Mary Stangarone, Mrs. Carrie Salemme, Mrs. Anna Vito, Mrs. Clementine Lavarre and Mrs. Helen Carrane. Funeral Tuesday, 9:30 a. m., from her late residence, 1506 Glenlake-av., to St. Gertrude's church. Interment at Mount Carmel. Please omit flowers.

STRAUSS—Joseph Strauss, suddenly, at St. Joseph, Mo.; beloved husband of the late Yetta, beloved father of Sidney Strauss of New York, Mrs. Sophie Hassenbusch of St. Joseph, Mo., and the late Sol, brother of Sigmund Strauss and Mrs. Regina Lorch. Funeral Tuesday, Nov. 21, at 11 a. m., at chapel, 936 E. 47th-st. Interment Free Sons.

SULLIVAN—Mary E. Sullivan, nee Dillon, dearly beloved wife of David J., loving mother of John J. and Edward P., fond sister of Mrs. Sarah Jucknices, John, and the late Edward Dillon. Funeral Wednesday, Nov. 22, at 9:30 a. m., from late residence, 4908 W. Iowa-st., to Our Lady Help of Christian church. Interment All Saints'.

WHITESON—Isadore Whiteson, 4901 Kenmore-av.; beloved husband of Rae Pomarane Whiteson, fond son of Cecelia Whiteson, brother of Jeanette Abrams, the late Yetta Lindenthal, Maurice and Leo, passed on Saturday morning. Funeral Tuesday, Nov. 21, at 10 a. m., at chapel, 4911 Broadway. Interment Rosehill.

WINKLER—Harry Isadore Winkler, son of Benjamin, brother of Blanche and Eleanor, Sunday evening at 5:15 o'clock. Funeral at chapel, 3125 W. Roosevelt-rd., Tuesday at 12 noon. Burial at Austria-Hungarian cemetery, Waldheim. Please omit flowers.

WOLFF—Sam Wolff, Nov. 18, brother of Mrs. Simon Levy, Mrs. Herman Heymann, Oscar, Ben and Rose Wolff, Mrs. Edward Ginter and Mrs. G. L. Glueckauf. Remains at chapel, 1253-55 N. Clark-st. until Monday noon. Services at Temple Sholom, Lake Shore-dr. and Stratford-pl., Monday, Nov. 20, at 2 p. m. Interment Rosehill cemetery.

EXPERT ASSAILS MONEY DOCTOR OF ROOSEVELT

Warren Diagnosis Called Wrong.

BY REUBEN CAHN.

The President's leading financial adviser, Prof. George F. Warren of Cornell university, whose calculations of the relationship between prices and gold led to the adoption of the present national monetary policy, has been attacked on a new ground.

Heretofore, Dr. Warren's critics have accepted his diagnosis as substantially correct, but have objected to his therapy. Now comes a learned diagnostician with extended experience in financial ailments who says that the body economic is sick all right, but that his X-rays, electro-cardiographs, and blood tests show that it hasn't got the disease Dr. Warren is trying to cure it of.

Dr. Rufus S. Tinker is the economic and statistical expert who now attacks the Warren proposition that the depression is caused by a deficiency of gold in the national bloodstream and that buying more gold at advancing prices will cure us of our ailments. Dr. Tinker was formerly a member of the faculty at Harvard, latterly was an expert of the United States department of commerce, and now is the consulting economist for an investment house. The results of his study were presented by Dr. Tinker to a closed meeting of economists at Boston on Saturday—which the writer was privileged to attend.

Result of Studies.

A year ago Prof. Warren and his colleague, Prof. Pearson, brought to a conclusion their study of commodity prices and gold. The authors announced that they had discovered a positive relation between the two—that when the amount of gold increased more rapidly than goods—other things being equal—prices went up. And that when gold increased less rapidly than goods, prices went down.

From this they concluded that they had the answer to the depression: Make the dollar smaller and that will raise prices; that is, have the same effect upon prices as a sudden increase in the quantity of gold. As it was, 20.67 dollars were being cut out of an ounce of gold. If 41.34 dollars were made out of an ounce of metal, there would be twice as many dollars, and, said Warren, prices would be twice as high. The day by day advancing price of gold, which we have had, was thus a resu. of the purpose to chisel more dollars out of our gold stock and thus to put up prices.

Buying Back Prosperity.

Prosperity, said Warren and Pearson, could be brought back by lifting the price level. And once we got our prices up and our prosperity back, a higher price level and prosperity could be retained by jiggling the gold price—keep prices from going down by increasing the gold price per ounce [reducing the gold content of the dollar]—keep prices from going up by reducing the gold price per ounce [increasing the gold content of the dollar].

The committee for the nation adopted the scheme early in the year—in late summer the President added Prof. Warren to the professoriat and subsequently declared the Warren scheme the nation's fundamental monetary policy—finally during the last week designating a former loyal student of Warren's as the acting secretary of the treasury. Warren now rules supreme.

Those who have long been regarded as the nation's leading monetary experts objected to the scheme as unsound and dangerous. It was unsound, they said, because it would not put up prices as had been represented.

Business by Checks.

The bulk of business in this country—9-10 of it in fact—is done by check—raising gold prices will have little effect upon prices, they pointed out. Our incomes, bank accounts and debts will be just what they were.

Only articles of foreign trade will be affected in price, said they, and even these prices need not be influenced if other countries devaluate at the same time, as they are likely to do. It was dangerous because it represented a partial repudiation of its obligations by the government of the United States—the nation's first repudiation. To the objections of the leading financial economists, Tinker adds the criticism of an able statistician.

Dr. Tucker goes after Warren not only in his conclusions, but in his premises. The whole Warren proposition rests upon an index of wholesale commodity prices which is assumed to supply an accurate measure of the cost of living and the general purchasing power of money.

Reasons for Stand.

This was found by Dr. Tucker to be an invalid assumption for the following reasons:

1. The Warren index is not even a reliable measure of wholesale prices, both because of the method employed in constructing it and because of the small number of commodities on which it is in large part based.

2. That even an accurate index of wholesale prices constructed from many commodities would not measure the purchasing power of money.

3. That the index, which should be of interest to one who would do something about prices, is the general price level.

4. And an index of the general price level shows that there is little if any conection between the supply of gold and the price level.

Uses Snyder Data.

The index from which Tucker deduced the last conclusion was one which he calculated largely from data of Dr. Carl Snyder, generally recognized as the statistician who has done

[Continued on page 24, column 1.]

Steel Demand Improves and Output Gains

The steel industry was encouraged and operations were quickened to 28 per cent of capacity last week as interest in structural materials broadened, the railroad program became clearer, and larger miscellaneous demand appeared, according to the magazine Steel.

"Steel makers believe that before the first of the year there will be a substantial revival in buying, if not in actual production, of steel," declares the review.

"Opinion is more general that if inflation does not stimulate conversion of money into commodities, including steel, stabilization of the dollar should restore confidence by eliminating many uncertain factors. Also, it is logical to expect the lower value of the dollar in the world markets to increase attractiveness of American products abroad."

Auto Prospect Better.

Prospects have improved for buying in the automobile industry, whose consumption of steel has passed the low point of the year, though the inventories at Detroit discourage volume purchasing.

The review declares that "the government's decision not to allocate 344,000 tons of rails on which it procured bids, but to permit railroads to buy direct," is of prime importance to steel mills. The carriers are also free to buy 245,000 tons of track fastenings where they choose; the government has decided not to take bids.

It is expected that the clarification of these points may expedite steel releases, says the magazine. The Chicago and North Western is placing 65,000 tons, Louisville and Nashville 17,500 tons, Atlantic Coast Line 5,000 tons, Missouri-Kansas-Texas 4,700 tons. The Chicago, Rock Island and Pacific is trying to get court sanction to buy 35,000 tons.

Structural Awards Higher.

The increase in structural shape awards to 28,000 tons shows the cumulative effect of public projects. Thirty-three thousand tons will be placed for three projects in New York.

"The government also has decided to try the experiment of bridging the Atlantic with seadromes," reports the magazine. "Its $1,500,000 appropriation for a quarter section of one unit insures early release of 6,000 tons; and if successful, 125,000 tons ultimately to complete the project."

The navy is buying 16,000 tons of plates for two cruisers and two gunboats. An affiliate of the Socony-Vacuum corporation is taking bids on the first oil pipe line to appear in months.

Considered by districts, steel works operations last week rose 11 points to 32 per cent at Buffalo, 10 to 31 at Youngstown, 8 to 45 at Detroit, and 8 to 46 at Wheeling; fell 2 points to 21 at Pittsburgh, 5 to 70 in New England, and 1 to 17½ in eastern Pennsylvania, and remained at 46 in Cleveland, 29 at Chicago, and 20 at Birmingham.

Limit on Price Filing.

New prices must be filed today if they are to go into effect Dec. 1 for first quarter sales.

"Steel producers, however, apparently are less concerned over higher prices than in getting volume at present levels remunerative," says Steel. "In the heavy finished products, including plates, shapes, and bars, no changes are anticipated. Wire rods, tin plate, nails, boiler tubes, and possibly billets are among the few products likely to be advanced."

CON. TRACTION PLAN DECLARED TO BE OPERATIVE

[Chicago Tribune Press Service.]

New York, Nov. 19.—The plan and deposit agreement of the Consolidated Traction company 5 per cent forty-eight year gold bonds due on June 1 last has been declared operative as of today owing to the deposit of more than 95 per cent of the $15,000,000 of bonds outstanding. Deposits will be accepted to Nov. 29.

Bondholders had the option of a five year extension of the bonds or a cash payment of $650 for each $1,000 bond. Holders of certificates of deposit under the first option will surrender them on and after Dec. 1 to Drexel & Co. in Philadelphia J. P. Morgan & Co. here or the Fidelity Union Trust company in Newark. Holders of certificate of deposit under the second option are to surrender them beginning today to any depository.

FARES REDUCED 16.67 TO 44.45 PCT. BY ROCK ISLAND

The Rock Island railway has announced radical reductions in its passenger fares, effective Dec. 1, in conformance with the recent agreement among the western roads to reduce their fares for an experimental period of six months. The reductions will vary from 16.67 per cent to 44.45 per cent.

One way fares good in all classes of equipment will be 3 cents a mile, round trip fares with a ten day return limit will be two cents a mile and round trip fares with a return limit of six months will be 2½ cents a mile. For tickets honored in coaches and chair cars only, one way fares will be 2 cents a mile. Sale of scrip tickets will be continued at the present rate of 2.7 cents a mile.

The surcharge on Pullman and parlor car tickets will be eliminated.

Peter B. Carey Director of New Liquor Company

[Chicago Tribune Press Service.]

New York, Nov. 19.—Samuel Ungerleider, who resigned from the stock exchange firm of Fenner, Beane & Ungerleider three weeks ago to head Distillers & Brewers Corporation of America, announced today the completion of organization details of the new company. The directorate will include Curtis G. Dall, son-in-law of President Roosevelt, and Peter B. Carey, president of the Chicago Board of Trade. A nation-wide sales organization is planned.

Average Daily Closing Prices of 50 Leading Stocks on the New York Stock Exchange

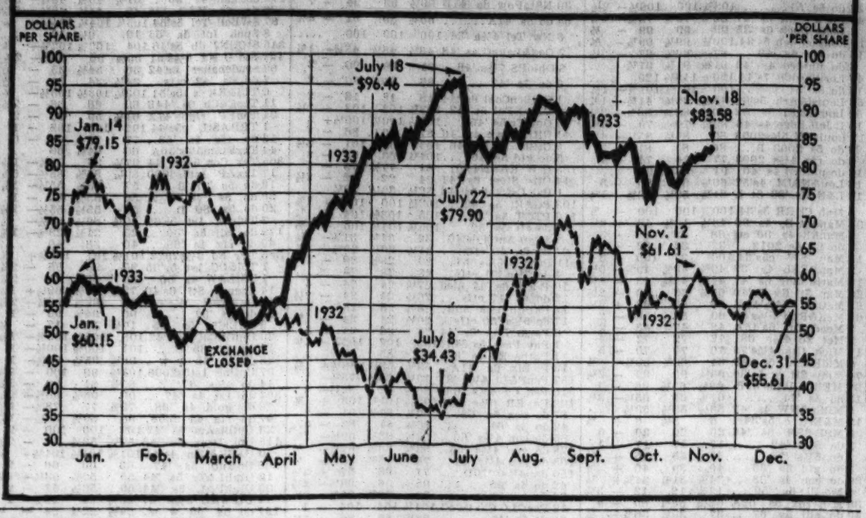

RUSSIAN TRADE MUST BE 2-WAY, SLOAN ASSERTS

New York, Nov. 19.—(AP)—A belief that the United States cannot expect to sell huge quantities of goods to Russia unless it is prepared to buy something in return was expressed today by Alfred P. Sloan Jr., president of General Motors.

Sloan, saying he did not believe that "just because we are going to send an ambassador to Russia means that we are going to get hundreds of millions of dollars in business," continued:

"We have learned one lesson in international relationships since the war, and that is that a nation cannot sell unless it buys. In other words, the international balance must be discharged through goods, not exchange."

Sloan discussed Russian recognition informally during an interview, at which he announced a new engineering development that will give next year's automobiles a "knee action" in the front wheels.

The front axle will be eliminated entirely and the wheels will be attached independently to the chassis, he said, so that when one wheel goes over a bump it will absorb the shock without communicating it to the other wheel.

Equity Corp. Gets Block of Oil Shares, Inc., Stock

Interests identified with the Equity corporation have acquired a substantial block of the capital stock of Oil Shares, Inc., an investment trust with net assets of $1,274,961, Arthur B. Kleeman, president of Oil Shares announced yesterday.

TWO FACTORS HELP CHICAGO RETAIL TRADE TO HOLD ITS ADVANCE

Two factors contributed materially in maintaining the Chicago retail and wholesale markets recently at a pace somewhat ahead of the same period a year ago, according to trade observers of the Chicago Association of Commerce.

A pair of contemporaneous furniture shows and the early opening of the Christmas buying season kept local wholesalers and retailers as busy as they could have hoped for. In addition, jobbers in underwear reported exceptionally good demand.

The chief difficulty in the underwear field appears to be the labor limitations of the NRA. Although orders are far behind and raw material is available, inability to work night shifts finds manufacturers and jobbers with heavy back orders. Seasonal merchandise continues to move in heavy volume.

Railroads Increase Supply of Surplus Cars

[Chicago Tribune Press Service.]

New York, Nov. 19.—The railroads increased their supply of surplus freight cars in October, according to the American Railway association. The statement shows that they had 385,137 surplus cars in repair on Oct. 31, compared with 376,819 on Oct. 14. Surplus coal cars numbered 110,730 on Oct. 31, a decrease of 96 from Oct. 14. Surplus box cars increased 9,041 to 227,761, stock cars 1,039 to 18,663, and refrigerator cars 23 to 9,796.

SENATOR HOLDS OIL PRICE FIXING BOOSTS PROFITS

Washington, D. C., Nov. 19.—(AP)—As the petroleum administrative board prepared for the opening of hearings tomorrow on proposed price schedules, Senator Dickinson [Rep., Ia.], tonight charged in a statement that price-fixing would enable oil companies to make huge profits.

Secretary Ickes, oil administrator, said that receipt of 500 and 700 briefs for consideration indicated the magnitude of the task before the board which called the hearings to give both opponents and advocates of price-fixing an opportunity to present their views.

"We desire to proceed in fullest fairness and equity toward the industry and the consuming public," Ickes said.

Dickinson, one of the few Republicans who have been publicly criticizing the administration's recovery program, said the oil operators already had increased their income by $375,000,000 from price boosts in the last three months, and that a study of their books would show price-fixing was "not necessary for their prosperity."

Puts Liquor Investment by Jan. 1 at $340,000,000

[Chicago Tribune Press Service.]

New York, Nov. 19.—Investments of approximately $340,000,000 in real estate, plant, equipment and rolling stock will have been made by the whisky and wine industries in the United States before Jan. 1. The figure, based on a recent survey—the first of its kind—was announced today by G. M. Vanderbeek, managing director of the National Wine and Spirits show to be held next month.

DOLLAR ACTION IS WHOLE SHOW IN WALL STREET

Speculative Traders on Sidelines.

[Chicago Tribune Press Service.]

New York, Nov. 19.—Speculative Wall street continues to stand blankly by while Washington puts the dollar through its antics on the foreign exchange marts. The monetary unit has been doing some weird things in the week just ended, but about all it has meant to the stock trading community is a lot of headaches. Bull and bear alike remain as deeply befuddled as ever over the outlook and as little inclined to venture commitments on the possibilities.

Brokers agree that prevailing opinion leans to the constructive side on the whole, but that the continued flight of capital abroad and other uncertainties of the situation keep the fact from showing up very convincingly in the market returns. In other words, the average trader is afraid to back his judgment to the extent of buying.

A One Day Spurt.

While price averages are up on the week the market reacted in four out of the six trading sessions and barely succeeded in keeping afloat in the fifth when the combined average gain amounted to only about a third of a point. Virtually all the improvement netted was achieved in a one day spurt on Thursday—prompted by a sudden rejuvenation of some of the stock currency inflation talk and allied rumors that have been knocking about for so long.

The soviet recognition announcement Friday afternoon failed to create more than a momentary stir, having already been discounted several times over. The visits of Al Smith, J. P. Morgan, Myron Taylor of U. S. Steel, and Bernard A. Baruch to the White House were mildly reassuring to those most anxiously concerned over "sound money," but it likewise baked no chestnuts, speculatively speaking. Commentators agreed that the event was "smart politics," intended probably to give the impression to the country at large that the "new deal" administration, for all its experimentation, was keeping in touch with conservative leaders of the financial world, but there was no general disposition to attach any deeper significance to the episode.

Trade News More Cheerful.

The week's trade news was a bit more heartening on the whole, retail business showing some improvement with the weather and more stable prices, and the steel mills picking up a bit, but these considerations were practically overlooked in the general concern over the dollar's gyrations.

20 Charters for Home Loan Groups Given

Washington, Nov. 19.—(AP)—The newest of the government's banking systems took form today with the announcement that 20 charters had been granted to federal savings and loan associations to provide new funds for home financings.

John H. Fahey, chairman of the Federal Home Loan Bank board, said these associations were being formed in seven states, and that preliminary approval had been given to 86 more in 26 states.

The home loan board, established to provide funds for home building, is modeled after the federal reserve system. Each of the savings and loan associations will be members of the home loan system much as commercial banks are members of the reserve systems.

Sees Need for Financing.

"Due to the practical withdrawal of many insurance companies and commercial banks from the home finance field, hundreds of thousands of American homes from now on must be financed through other existing institutions which are in a position to extend loans of sufficiently long term to meet actual home credit conditions," Fahey said in a statement.

"The federal home loan bank system is making hundreds of millions of dollars available in communities, both through established home finance institutions which are already members of the system, and likewise through the organization of local federal savings and loan associations as sound partnerships between private and federal ownership stock, and private, local management of their operations.

"During the past five years, it is estimated that in actual shortage of more than 800,000 family housing units has developed in the United States. Many communities are not only short of homes, but utterly lacking in any form of home financing agencies, with all that they imply in making money available for construction, repairs and maintenance and the employment of workers in the building industries.

Cites Need of Cities.

"A still greater number of communities, including many of the larger cities, are not adequately served by existing institutions."

Fahey said the new federal associations would serve to fill this deficiency, and explained that he had appointed 14 men of long experience in the home credit field to organize the associations. These men are now at work.

Pennsylvania Road Has Fewer Stockholders

New York, Nov. 19.—(AP)—The number of stockholders of the Pennsylvania railroad on Nov. 1 totaled 238,890, a decrease of 10,702 from the same date last year.

RESERVE CITY BANKERS HAVE REFORM PLANS

Favor Commission to Direct Changes.

A comprehensive program of banking reform to eradicate the present admitted weaknesses of the system and to insure safety for depositors is recommended in a report made public yesterday by the Association of Reserve City Bankers.

The report, the result of six months' study by a special commission of the association, urges that such a program be substituted for the permanent deposit guaranty plan which was enacted as part of the Glass-Steagall bill by the last congress. To draft such a legislative program the report recommends the creation of a commission similar to the Aldrich commission of 1907 whose work resulted in many fundamental banking reforms and paved the way for the federal reserve system.

Condemns Deposit Guaranty.

The report roundly condemns the permanent guaranty as fraught with dangers to the banking system, but urges that banks coöperate in the temporary plan which becomes effective Jan. 1. The latter guarantees deposits up to $2,500 and covers an estimated 86½ per cent in number of all deposits.

John H. Hogan, vice president of the Continental Illinois National Bank and Trust company, is chairman of the commission which made the study. Two other Chicago bankers, Walter Lichtenstein, vice president of the First National bank, and Laurence H. Robbins, vice president of the Northern Trust company, served on the committee of 23 members. The commission's membership represented all the 12 reserve cities in the country. E. H. Kemmerer, research professor of International finance at Princeton university, acted as economic advisor to the group.

Endorses Two Plans.

The committee endorses both the temporary deposit plan and the administration's program for strengthening capital structures of banks as necessary to public confidence.

The report does not include any recommended program of banking legislation, but it was stated that such proposals will be made in the next bulletin to be issued by the association.

The report consists principally of a detailed analysis of the parmanent guaranty plan. The unlimited assessments for an indefinite period to which member banks are liable is equivalent to signing a "blank check" on every bank stockholder

[Continued on page 25, column 8.]

COMMERCIAL BANKING

to meet the current needs of business and industry

THE Northern Trust Company has a direct obligation to its depositors. It must maintain safe and accessible their funds entrusted to its care.

For its commercial customers it also has a service to perform — the loaning of money for the current operation of business.

It is the task of management to keep these two functions in balance. The Northern Trust Company has been successful in that task.

Depositors' interests have been first in the bank's consideration. The needs of its commercial customers have at the same time been met quickly and satisfactorily. To businesses of approved responsibility money is available for commercial loans today.

The commercial business of firms and corporations that recognize this dual responsibility of the bank is welcome here. Your inquiries are invited. The Northern Trust Company now as always, is ready to do for you everything consistent with sound banking practice.

THE DIRECTORS OF THE NORTHERN TRUST COMPANY ARE:

A. WATSON ARMOUR, *Director, Armour & Company*
SEWELL L. AVERY, *President, U. S. Gypsum Company*
ALBERT B. DICK, JR., *Vice-President, A. B. Dick Company*
JOHN T. PIRIE, *Carson Pirie Scott & Company*
EDWARD L. RYERSON, JR., *President, Joseph T. Ryerson & Son, Inc.*
HAROLD C. SMITH, *President, Illinois Tool Works*
WALTER BYRON SMITH
JOHN STUART, *President, The Quaker Oats Company*
SOLOMON A. SMITH, *President, The Northern Trust Company*

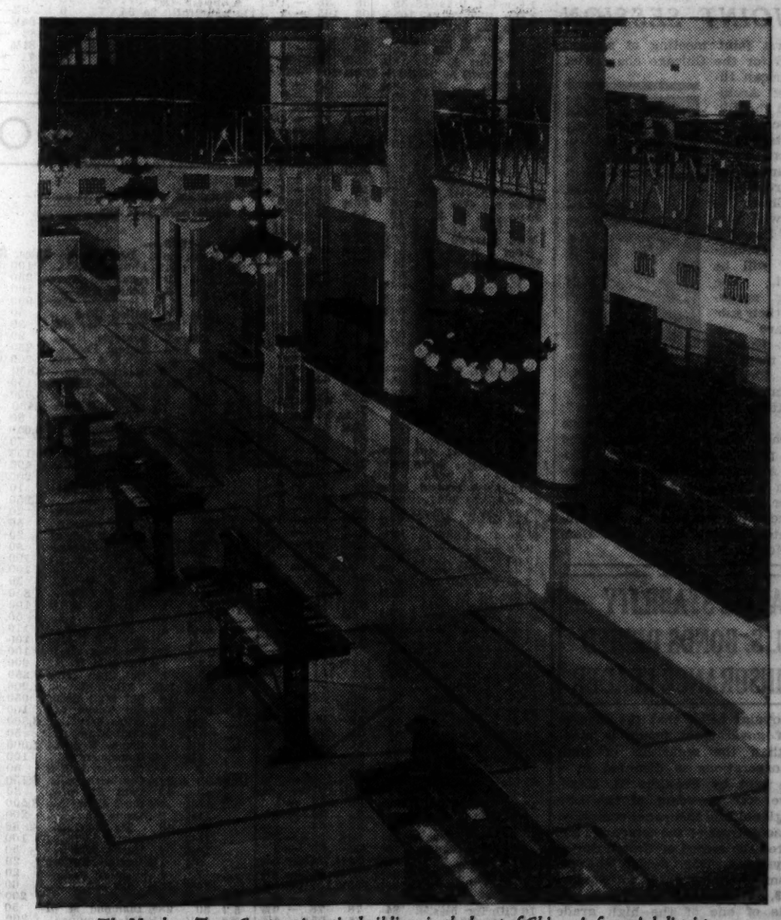

The Northern Trust Company's entire building, in the heart of Chicago's financial district, is devoted exclusively to serving the financial and property needs of its customers

THE NORTHERN TRUST COMPANY

In the service of Chicago since 1889

NORTHWEST CORNER LA SALLE AND MONROE STREETS

EXPERT ASSAILS MONEY DOCTOR OF ROOSEVELT

Prof. Warren's Diagnosis Called All Wrong.

NEW YORK WEEKLY BOND MARKET

U. S. GOVERNMENT.

LIBERTY

No. thous.		High.	Low.	Close.	Net chge.
2189	3½s '32-47	..100.11	99.26	100.10+	10
459	1st 4¼'32-47	.101.23	100.14	100.28—	.28
2864	4 4¼s'33-38	.101.30	101.11	101.24+	.8
605	4 4¼'33-38	c.101.19	101.14	101.16—	.2
11	4 4¼'33-38c	r101.16	101.11	101.14+	.5
2	4 4¼'33-38cr	.101.16	101.11	101.18—	.22

TREASURY

940	4¼s '47-52	..107.10	104.30	106.2	—.26
9904	4¼-3¼'43-45	99.26	98.25	99.19+	.15
3000	4s '44-54	..104.14	102.1	103.4	—.16
1	4s reg'44-54	.102.7	102.7	102.7	—4.1
1297	3⅜s '46-56	..102.20	100.1	100.28—1.4	
1510	3¾s'40-43 Jne.	100	98.25	99.27+	.11
573	3¾s '43-47	99.27	99.2	99.23—	.2
1894	3¾s'41-43Mch	99.26	98.30	99.12+	.2
5096	3¼s '41	.. 99.24	98.24	99.9 +	.3
1341	3¼s '46-49..	97.12	95.24	96.14—	.6
1450	3s '51-55 ..	96.8	94.16	95.8 —	.20

DOMESTIC.

No. thous.		High.	Low.	Close.	Net chge.
26	Abr &Str 5½s'43	93	87	87½—	6½
6	AdamsExp 4s '48	66	64	64 —	2
2	Alb & S 3½s '46	84	84	84 +	1
2	Alb P Wr 6s '48	52½	52½	52½—	1½
160	Allegh 5s '44 ..	51½	47¾	48¼—	3⅜
114	do 5s '49	46	43	43¾—	1¼
525	do 5s '50	29	26	26¼—	1¼
2	Alleghk& W 4s '98	65	65	65 —12½	
33	Allegh V 4s '42	95½	93	93¾—	2¼
34	Allis Ch 5s '37	88	86½	87 —	½
341	Am&FP 5s 2030	43½	38¼	41 —	¾
14	AmBeetSu 6s '35	72½	72	72¾+	¼
16	Am Ch 6s '38 ..	60	59	59 —	1
3	Am Cyan 5s '42	89	87	87 —	3¾
7	Am Ice 5s '53 ..	67	65½	65¾—	1½
123	AmIGCh 5½s '49	85¾	77	77½—	8½
26	Am Intl 5½s'49	70¼	68½	68¾—	2¼
6	AmMa&F 6s '39.	105¼	104	104 —	2
110	Am Met 5½s '34	97¾	90½	97 —	¼
159	Am R Mill 5s '38	96⅛	93½	93⅝—	1⅜
136	Am Smelt 5s '47	99½	92	95 —	3⅝
36	AmStgRef 6s'37.	104½	102¾	102¾—	1⅜
439	Am T&T 5½s'43.	105½	104	105 —	½
132	do col 5s '46	..104½	103¾	104 +	⅛
788	do 5s '60	..103¾	102¼	102⅜—	⅜
329	do 5s '65	..103¼	101⅞	102⅝—	⅜
40	do cvt 4½s '39	111⅞	109⅜	109⅜—	2¼
6	do 4s '30	..101⅜	101	101¼+	⅛
6	AmTypFds 6s '40	23¼	23¼	23⅜+	2¼
11	AMWW-E 6s '75	65¼	61	61 —	1¼
56	do 5s '34	95	94⅜	94½—	1½
6	Am Wr Pa 6s '47	39	37⅜	39 —	
13	AmGNit 5s '45	6¼	4¾	4¾—	⅜
13	AngCNit 7s '45.	6¼	4¾	wartime	
120	Arm Del 5½s '43	81¼	74	77⅜—	3¼
72	Arm 4½s '39	82½	75	78⅜—	3½
11	Armstrong 5s '40	92¼	91¼	91½+	2¼
1	Asso Oil 6s '35..	103	103	103	
165	AT-SF cvt4½s'48	93⅛	88¾	89½—	3½
591	do 4s '95	88¾	86¼	88 +	⅝
8	do adj 4s '95 ..	77⅛	76	76 —	8½
31	do adj 4s st '95	81	76¾	77¾—	3¾
14	do 4s '96	..105.	103.	77 —	2
1	do 4s '60	80	80	80 +	1½
3	do Tr Sh L 4s '58	91⅞	90¾	90¾—	1¼
7	do 4½s C-A '62	91	89¾	89¾—	2¼
18	do Rk Mt 4s '65	83½	82	82 —	1
7	Atl&Chtl. 5s'44	88¾	88¾	88¾—	1⅛
2	Atl&Birm 4s '48	10	10	10 —	⅛
87	ACLine 1st 4s'52	74	71⅛	73½—	⅜
24	do L&N 4s '52 ..	61¼	60	60 —	1¼
7	do 4½s '64	62¾	62½	62½—	1⅛
11	Atl&Dan 1st4s'48	38½	36	36 —	4
1	do 2d 4s '48 ...	31¾	31¾	31½+	1⅛
37	do 3d 4s '48 ...	38	37	37 —	3
24	AtlGu&WI 5s '59	56	53	53 —	2¼
75	Atl Refin 5s '37.	103⅜	101	101⅜—	1⅝
1	Aust&NW 5s '41	75	75	75 —	4
5	Bald Loco 5s '40.	100	99½	99½—	½
102	do rfg 6s '95 ..	65½	59	61⅜—	3½
143	do rfg 5s '55 ...	70¼	70	70½—	1⅝
113	do rfg 5s '95 ..	61	54⅜	56⅜—	4⅜
63	do 5s 2000 D ..	61	53	54½—	6
80	do 5s F '96 ...	60	54	54½—	7
525	do cvt 4½s '60 ..	53	40½	49½—	4
83	do 4s '48	83¾	82¾	83¼+	1
20	do 4sPLE-WV'41	78⅝	78	77 —	1½
50	do 5s SW '50..	77½	75	75 —	1¾
15	do 4s TC '59 ..	65¼	61¼	61¼—	3⅝
6	Bang&Ar 4s '51	76	75	75 —	3¼
24	do 5s '43	100	90¾	90¾+	1¾
2	Beld Hem 6s '36.	100	100	100 —	
74	Bell TPa 5s'48B.	105	103	104½—	⅝
70	do 5s '60 C ..	105¼	103¾	104 —	1
28	Bene l L 6s '46.	90	89	89½—	1⅜
35	Beth St rfg 5s'42.	100	87¾	97¾—	2½
49	do p m 5s '36..	98¼	94	94½—	¾
38	Bos&Me 5s '67..	63	61	61 —	1½
31	BufGE 4½s '81B	90¼	88	98 —	1⅝
9	Buf R&P 5s '37.	99¼	98¼	98½—	1⅛
47	do 4½s '57	55	50	50 —	5
24	BCR&N 5s '34..	29	27	27¾+	1½
20	Bush Term 5s'55	15	13¾	14 —	¼
12	BushTBIg 5s '60	44	42¼	42¾+	¼
10	By-P Ch 5½s'45	58	57	57 —	¼
10	Cal G&E 5s '37.	104¼	102¾	103 —	1⅛
12	Cal Pack 5s '40.	85¾	85	85 —	½
7	Cal Pet 5½s '38..	100	99¼	99¼—	⅛
5	do 5s '39	90¾	90¾	90¾—	⅜
4	Cam Sug 7s '42cf	3¼	3¼	3¼ —	
33	Can Sou Gs'42cf	85	80¼	80¼—	5⅝
122	Can Nt Ry 5s'70.	108¾	105	105 —	2
632	do 4½s '51	105⅛	102	102 —	1½
144	do 4½s '54	101	100	100 +	⅛
982	do 4½s '56	106	102	102¾—	½
545	do 4½s '57	101¼	99¼	99¾—	⅜
433	do 4½s '61	103⅜	101⅛	102¾—	¾
473	do 4¾s '55	106⅝	102¾	103 —	1¼
303	do 5s '69 Jul...	108⅜	103⅛	105½—	1⅜
670	do 5s '69 Oct...	108⅜	104⅜	105¼—	2
227	Can Nor 7s '40.	105¼	104	104⅝—	⅛
108	do 4½s '56	105½	100¼	100¾—	2
57	do 4½s '35	102¾	101	102 —	
142	Can Pac 5s '44..	100⅜	99¾	99¾—	⅛
215	do 5s '54	78	73¼	75 —	2¾
202	do 4½s '46.....	75	73¼	73½—	1
258	do 4½s '60	69½	66⅝	68¾+	⅛
315	do perp	53½	50¾	52⅝—	2⅜
22	Caro C&O 6s '52	90¾	90¼	90¾+	⅜
10	do 5s '38	98	97	97¾+	⅛
1	Cen B U P 4s'48	38	38	38 —	1½
7	Cen D T 5s '43.	105¾	105	105 —	1
2	Cen Go 5½s '59.	10⅞	10½	10½+	⅝
12	do 5s '59 C	10	9¾	9¾—	½
10	do con 5s '45..	23	20	20 —	3
3	do Chatt 4s '51.	18½	18½	18¾—14	
17	Cen HudG 5s '57.	103¾	100¼	102 —	3
24	CIE&G 5s '51..	40¾	45	45 —	5
1	Cen N E 4s '61.	60	60	60 —	7
66	Cen Pac 5s '60.	58	55½	56¾—	⅝
293	do 1st gtd 4s '49	70	66½	67 —	1½
28	CenRRNJ 5s '87.	91	90	91 —	1
12	Cen Steel 8s '41..	103	101¾	102 —	½
61	Cer-teed 5½s '48.	47	45	47 —	
238	Ches Corp 5s '47	98½	95¼	96¾—	1¾
22	C&O con 6s '39..	109¾	104	105 +	1
96	do gen 4½s '92.	99¾	97	97½—	1
14	do rfg 4½s '93A	86	83½	84¼—	3
45	do 4½s '95 B....	86	84	85¼—	1¼
4	do Potts Cr 4s'46	85	85	85 —	
3	do 1st4s'89 R&A	90¼	90¼	90¼—	3⅝
6	Chi & A 3s '49.	51½	50½	50¾—	⅝
25	CBAQ Jct 4s '41A..	91	88¾	88¾—	2¼
9	do 4½s '77	84	80¼	80¼—	3
73	do gen 4s '58..	88¾	84½	86¾—	⅝
67	do 4s Ill '49...	95½	93¾	94¾+	⅝
45	do 3½s Ill '49..	86¾	80¾	80¾+	⅝
60	C&EI 5s '51....	10	8½	9 —	
5	Chi&Erie 5s '82.	92	85	85 —	7½
31	ChiGL&C 5s '37.100¼		100	100 —	¼
78	Chi G W 4s '59.	37	31¼	33 —	5
15	Chi I&L 6s '66.	27½	23½	24 —	3
8	do 6s '47	45	42⅜	45 —	5
1	do 5s '47	42¾	42⅜	42⅜—10½	
16	do 5s '66	28	22	22 —	5⅜
25	CM&SP 4½s'80C..	60	59¼	59¼—	⅝
56	do 4½s '89 E...	60	58⅜	59¼—	¾
10	do 4½s '89 F....	65	65	65 +	¼
37	CM&SP gen4s'89A	58¼	54	55 —	1½
550	CMSP&Pac 5s'75	35¼	28¾	31½—	3¾
332	do adj 5s 2000..	13½	11¼	2¾—	1
7	Chi&NW 5½s'36.	71¼	71	71 —	8
21	do rfx 5s 2037	44	42½	42½—	1½
30	do gen 5s '87....	65	60	61 —	4
347	do cv 4½s '49....	31½	27¼	29¼—	1¾
44	do 4½s 2037	38½	37¼	38½—	¾
9	do 4½s 2037 C..	39¾	37¼	37¾—	1¼
16	do 4s '87.... 57		53¾	53½—	½
7	do 4s '87 sta....	56	54½	56 —	¾
8	do 3½s '87	49	48	49 —	
5	Chi Ry 5s '27...	51¼	51	51 —	7
183	CRI&P 4½s'52A..	26	19	19 —	1
95	do cvt 4½s '60..	10¼	8¼	9 —	1
7	do gen 4s '88....	19	17½	18 —	1
214	do rfg 4s '34....	19¼	17⅛	18 —	1
3	CTH&SE inc 5s'60	38	38	38 —	3
17	ChiUnSta6½s'63C.	113	111⅛	112 +	¾
42	do 5s '63 B.....	104⅜	101	101 —	3⅝
54	do 5s 1944	98¼	95	96 —	2
52	do 4½s '63 A....	97⅝	96	96½—	1
36	Ch&Wind 5½s'62	88¾	83½	84½—	4½
18	do 4s '52.....	70¾	67	68½—	2½
14	Childs Co 5s '43	33½	31	32⅜—	1⅝
79	Chile Con 5s '47.	53	51	52¾—	¼
6	Choc Ok&G 5s'52	51	51	51 —	
45	ClinnGas&E 4s'68	61¼	61¼	61 —	¼
45	CinUTer 4s2020B	102	100¼	101⅝—	⅜
130	do 5s '57 C.....	102⅜	100¼	101⅝—	⅜
15	do 4½s 2020	100	99	99 —	1
1	CCC&St L 6s'41 C	74	74	74 —	1
3	do 5s '63 D.....	68	68	68 —	
53	do 4½s '77 E....	59	55¾	57¾—	2½
40	do 4½s '63.....	70	65	65 —	5
3	do Cal 4s '39..	88¼	88¼	88¼—	5½
2	do 4s '91 CWM	62¼	62¼	62½—	2⅜
11	ClevColC&I 6s'34.	100¼	100¼	100¼—	⅛
5	ClevShL 4½s'61	76	75	75 —	8
16	CIUnTer 5½s'72.	84	78	78 —	6¾
7	do 5s '73.....	79	75	75¼—	4¼
17	do 4½s '77 C....	72	70	70 —	2
1	Colon Oil 6s '38.	68¾	68½	68¾+	¼
1	ColP&I gen 5s'43	37	37	37 —	½
11	Col Indus 5s '34..	23½	22	22 —	1½
44	Col&So 1st4½s'35	74	73	73½—	1¼
25	do rfx 4½s'80A.	60¼	56	56½—	1½
9	Col G&Elec5½s'52	66	62	62½—	6¼
177	do 5s '52 May..	66¾	60	60¼—	6¾
300	do 5s 1961	64	58	60 —	4
14	ColRy P&L5½s'42	96¾	93	93 —	4¾
4	ComCred5½s'35.102		101¼	101¼—	½
27	ComInvTr5½s'49.100¾		97	97½—	2¼
6	ComTbRecd6s'41.105¾		105¾	105¾—	⅛
3	ConR&Lt4½s'51sta	98½	98½	98½—	1½
4	Con Coal 5s '50..	11¼	11¼	11¼—	½
315	ConG NY5½s'45.102¾		99	100½—	2¾
197	do 5s '57	97¼	93	94½—	3
209	do 4½s '51.....	90¼	88½	89¾—	1
24	Cons G Chi5s'36.101¾		100¼	100¼—	⅝
13	Cons Pw 5s '52..103		102	102¾—	⅝
15	Cont Corp 6s '46	69¼	68½	68½—	1
12	Container 5s '43.. 54		52¼	53½+	½
8	Corn Prod 5s'24.101¼		101¼	101¼—	⅜
9	Crn Crk&S 6s'47.	100¼	100	100 +	1
5	Crown Will 6s'51	76¾	76½	76¾+	½
5	Cwn Zell 6s'40ww	67	66¼	67 +	1

[Continued from page 23, column 1.]

most on the problem of the general price level in this country.

The absence of any conection between the supply of gold and the general price level [Warren's assumption to the contrary is back of the present gold buying policy] was emphaized as follows by Dr. Tucker:

"The low point in prices came in the year 1843, five years before the California gold discoveries; the next low point came in 1896, ten years after the Johannesburg gold rush; the high points occurred when the gold standard was suspended in this country, except in 1920, when most of the outside world was off the gold standard and it was consequently not in operation in spite of our legal adherence to it.

Other Factors Present.

"Other than gold factors have had effect upon our price levels," he observes. "Aside from cyclical, or wartime increases in the price level, there seems to have been a permanent increase following the introduction of bank checks as currency on a large scale as a result of the bank act of 1844 in England and the national bank act of 1863 in this country. The federal reserve act of 1913 and the measues taken by foreign countries to substitute bank notes for gold and to dilute their reserves had a similar effect."

Dr. Tucker further brought strong evidence to establish that a rising trend of prices, so ardently sought after in Washington, would not mean either prosperity for the bulk of the population or increasing business activity.

Overextended Credit.

"The downturn in prices followed collapse of an overextended credit situation," said Dr. Tucker, "is, of course, destructive to profits and employment, but it obviously has nothing to do with changes in the gold supply or in the long time trend of prices. We have had major crises when the long time trend of prices was upward [1797, 1808, 1857, 1907, 1914] and when the long trend of prices was down [1839, 1873, 1920].

"Crises can and should be prevented or minimized by preventing overexpansion of credit, but the measure of credit expansion is not the commodity price level, and the overexpansion of credit has very little to do with the gold supply.

Long Period of Stability.

"This present depression came after five years of unusually stable wholesale commodity prices, and, in fact, the most important cause of the crisis was the fact that central banks of many countries, including our own, had deliberately attempted to prevent commodity prices from declining, and had thereby brought about, or prevented the removal of, an excessive debt structure which finally collapsed of its own weight."

Several economists of wide reputation who heard Dr. Tucker's presentation said that it completely annihilates the Warren theory. They doubted, however, that it would lead the administration to abandon or modify its adherence to the Warren program.

'ARCHITECTS TO DISCUSS HOUSING AT JOINT SESSION

The first joint meeting of several scheduled for the Chicago chapter of the American Institute of Architects and the Illinois Society of Architects will be held next Tuesday evening at the Architects' club. Elmer C. Jensen will preside. "Housing and Its Ramifications" will be discussed. The following speakers and their subjects are announced: Eugene Taylor, manager of the Chicago Plan commission, "Correlating of Statistics Into Maps"; Edward P. Wells, "Subsistence Homesteads Program"; John Reed Fugard, president of the Illinois Society of Architects, "Proposed Financial Plan of the National Association of Better Housing"; Coleman Woodbury, executive secretary of the Illinois State Housing board, and Donald H. McNeal.

EUGENE TAYLOR. [TRIBUNE Photo.]

RELATIVE STABILITY OF U. S. BONDS DENIED BY INSURANCE LEADER

The popular belief that the market value of government bonds is more stable than the securities of high grade corporations is disputed in a message sent by Franklin B. Mead, executive vice president of the Lincoln National Life Insurance company, to representatives of the company. Mr. Mead cited the record of United States Treasury 4¼'s, 1952, during the period from January, 1929, to November, 1933, as compared with the range of bonds of one of the high grade utility corporations.

The comparison disclosed a wider fluctuation in the movements of the government bonds than in those of the utility company.

"From June, 1931, to January, 1932," Mr. Mead asserted, "United States Treasury 4¼'s, 1952, fell 15 points, yet nobody feared for their ultimate recovery, while at that particular time they were dropping more rapidly than some other types of security. Naturally this does not mean that government bonds are insecure in any sense of the word, but it serves to demonstrate the relative stability of other high grade securities, such as those held by American life insurance companies for the protection of their policyholders."

CHICAGO WEEKLY STOCK MARKET

For week ended November 18, 1933.

Total sales for week	170,000	Total sales 1933 to date	16,752,000
Same week year ago	154,000	Total sales 1932 to date	14,551,000

Div. yield	—1933— High.	Low.	Description.	Sales.	High.	Low.	Close.	Net chge.	Close year ago.
pct.									
5.3	40	21¾	Abbott Lab ..	100	38¼	38	38 —	⅛	21⅞
3.9	30½	10	Acme Sti	350	26	25	26 —	3	....
...	4½	1	Adams Roy	100	2¼	2¼	2¼—	⅛	....
...	6	⅛	Aluminum Cas	900	3	2⅝	3 —	¼	....
...	24½	4	Allied Prod	50	8½	8½	8½—	....	....
...	13⅜	2½	Am P Svc pfd	30	4¼	4	4 —	⅛	5
16.7	7½	2	Asbestos Mfg..	90	3⅜	3½	3½—	⅛	4⅜
...	5	4	Autom Prod ..	200	5¼	5	5 —	....	....
...	350	15	Balab & K pfd	200	28	24	24 —	6	....
...	15¾	3	Bastian-Bless..	3,850	8½	7⅞	8¼—	....	....
...	14	10⅝	Beatrice Cream	150	13¼	13¼	13¼+	⅛	....
...	21¼	6⅝	Bendix Av	3,000	15⅝	13¾	14¾+	⅛	11¾
13.3	18⅛	7¾	*Berghoff Brew	3,450	9⅝	8½	8⅝—	¼	2
...	1	1	Binks Mfg	100	2¼	2¼	2¼+	⅛	....
...	21⅜	5⅝	Borg-Warner ..	6,650	16¼	15¼	15⅝—	⅛	9½
7.8	92¾	70	Do pfd	70	90	88	90 +	2	....
5.7	10	4¾	*Brach & Sons	150	7⅜	7	7¾+	⅝	....
...	10¼	3¾	Brown F&W A	400	5⅝	5⅜	5⅜+	⅛	7
...	24¼	4¾	Bruce E L	200	14¼	12½	13⅝—	1⅛	....
...	47¾	47¼	Bunte Br pfd..	10	47¼	47¼	47¼—	....	....
...	6¼	1½	Butler Bros ..	2,250	4½	4	4¼+	⅛	2½
...	3	1⅛	Canal Construc	20	1⅜	1⅜	1⅜—	⅛	2¼
...	20	7½	Castle Am	50	10	10	10 —	½	....
10.5	33¾	14½	Cen I P Svc pf	20	19	19	19 +	1¾	35
...	5¼	4	Cen U Storage.	90	4½	4½	4½—	⅝	....
...	1	⅛	Cen Ill Sec	100	⅛	⅛	⅛ —	....	....
10.0	8	5	Do pfd	100	6	6	6 —	....	5
...	1	⅛	Cen P Ser A..	50	⅛	⅛	⅛ —	....	....
...	1	⅛	Cen P Util ...	850	⅛	⅛	⅛ —	....	....
...	4¼	1	Cen & S W Ut	100	1⅛	1⅛	1⅛+	⅛	1⅜
...	23½	3¼	Do pfd	50	3¾	3¾	3¾—	⅛	8¼
...	30½	5	Do pr pfd....	110	5	5	5 —	1½	....
...	4	⅛	Chi Cr & Rfg ..	100	⅛	⅛	⅛ —	....	....
...	12¾	3¼	Chi Flex Shaft	100	9	9	9 +	½	....
...	16	1¾	Chi & N W	600	8½	8	8 —	¼	5⅝
...	5	1	Chi Corp	3,250	2¾	2½	2½—	....	....
4.6	34¾	12¾	*Do pfd	1,200	22¾	22½	22¾+	⅛	....
...	22	10	Chi Mail Order	950	16	15	15 —	....	....
11.7	67½	58⅜	Chi Towel pfd	60	60	60	60 —	....	....
...	6¼	1⅞	Cities Serv	8,800	2¼	1⅞	2 —	....	3½
...	1½	⅛	Club Alum	50	⅝	⅝	⅝—	⅛	....
...	6¾	5	Comm P & Lt	1,000	5	5	5 —	1⅛	....
...	1½	⅛	Consumers	100	⅛	⅛	⅛—	⅛	....
...	8	5⅞	Coleman L & S	50	8	8	8 —	⅛	....
12.5	8	30½	Cram'with Mfg.	6,300	39	30½	32½—	1⅛	73
...	43	40	Cont Stl pfd.	20	41¾	41¾	41¾—	1⅞	....
3.8	15⅝	4½	Cord Corp	8,500	8	7¼	7⅝—	....	4½
...	11⅜	3	Crane Co	200	6⅜	6	6⅜+	⅝	6
...	50	15	Do pfd	60	37	36	36 —	1	30
...	10½	2¼	Curtis Lt	100	2¼	2¼	2½—	⅛	4
...	10¼	4	Curtis M&P pfd.	50	6⅛	6⅛	6⅛—	2⅝	4½
...	6¼	1½	Dayton Rubber	20	6¼	6¼	6¼+	⅛	....
...	7	1	Do A	200	5¼	5¼	5¼+	1⅝	....
...	24¾	12½	Do pfd	60	24½	24	24 —	⅛	....
4.0	8⅜	2	*Dexter Co	200	4⅜	4½	4⅜+	⅛	....
5.2	30	28¾	Diamond M pf	50	28¾	28¾	28¾—	1¼	....
3.6	14½	4½	FitzSimmons-C.	200	14	13¾	13⅞—	⅛	....
...	21	7½	Gardner Denver	40	18	18	18 —	1⅛	....
...	23⅜	6¾	Gen Household	1,100	13½	12	12½—	1½	....
...	5¼	1	Goldblatt	50	19½	19½	19½—	1⅝	10
...	2	¼	Gt Lakes Aire	1,850	⅞	⅞	⅞+	⅛	....
...	7¾	5½	Greyhound new	2,150	7¾	6½	7½+	1⅜	....
5.6	20	6¾	Gt Lak Dredge	1,700	19½	18½	18½—	⅝	8⅝
...	4¼	⅝	Grigsby Grun...	14,500	1⅛	⅝	1⅛—	⅛	1⅜
...	9¾	3½	Hall Print	150	4½	4½	4½—	⅛	4½
...	14¾	3¼	Houd-Her A ..	550	10½	10½	10½—	⅛	7¼
...	6¾	1	Do B	950	3¾	3¼	3¼—	⅛	2½
...	8¼	3	Iron Fireman...	150	6	6	6 +	⅛	....
...	15	3½	Jefferson Elec.	200	11	11	11 +	3	....
2.8	37½	6½	Kalamazoo Stv	200	21	18	18 —	....	....
10.0	27¾	17½	Katz Drug	50	20½	20½	20½—	⅛	18½
10.0	16½	7⅜	Kingsb Brew...	300	7⅜	7½	7½—	⅛	....
...	4	4	Leath & Co pf	10	4	4	4 —	....	....
...	7¾	1¼	Lib-McN & L..	500	3⅜	3⅜	3⅜—	⅛	2½
...	2½	⅜	Lincoln Pr	50	⅜	⅜	⅜—	⅛	....
...	4½	1⅜	Lindsay Lt	250	3	2	3 +	⅛	1⅛
...	6¾	1	Do pfd	100	1½	1½	1½+	⅛	....
...	8⅝	1½	Lion Oil Ref..	500	6¼	5¾	6¼+	⅛	....
4.0	44	8	Lynch Corp ..	950	33¼	30¾	31½—	1⅜	13
...	5	1½	Man Dearborn	800	1½	1½	1½ —	....	2⅛
10.3	36	30	Manes Cons ..	220	33¾	33¾	33¾—	⅛	7½
...	18	4⅜	Marsh Field ..	3,900	13¾	12⅜	13¾+	⅛	7½
...	10½	1¼	McCord Rad A	400	3	3	3 —	2	....
...	1	⅛	McGraw Elec...	50	3⅞	3⅞	3⅞—	....	....
1.8	10¼	7	McWill Dredg..	50	14½	14½	14½—	⅛	....
...	1⅜	⅛	Meadows Mfg..	550	1	⅝

SHOPKEEPER IS MADE WEALTHY DESPITE SELF

Given Loop Corner to Pay for Debt.

BY AL CHASE.

How a Chicago storekeeper of moderate means was made a millionaire in spite of himself during the early forties was told yesterday by George C. Olcott, editor and publisher of Olcott's Land Values Blue Book of Chicago. He recalled three great panics Chicago had gone through—1873, 1893, and 1929—and pointed out that in all depressions people felt that the eclipse of land values would be permanent.

GEORGE C. OLCOTT. [Tribune Photo.]

In those times real estate could not be sold by despondent owners and in consequence of their inability even to give away their property in adverse times, many men were made rich in spite of themselves.

An Involuntary Millionaire.

"Thus Tuttle King, with extreme reluctance, took a deed to the northwest corner of Dearborn and Washington streets in the early forties from a debtor who was unable to pay in cash for a small bill of goods," said Mr. Olcott.

"But he was so angry at the debtor for giving him such a poor substitute for cash that he wouldn't speak to him for six months afterward. He dropped the deed in his trunk as a scrap of paper of little or no value.

"Some years later he passed a subdivision and the lot stakes reminded him of his deed. He resurrected it from the bottom of his trunk and put it on record. Later on, having become a millionaire as a result of his ownership of the corner, his advice was sought by shrewd investors in real estate."

Rise Always Follows.

Mr. Olcott spoke of the series of studies on the trend of real estate values in Greater Chicago during the past century sponsored by the Chicago Title and Trust company and resulting from research by Homer Hoyt.

"After the panic of 1873 and again after the panic of 1893, just as after our recent crash in 1929, there seemed to be no hope for the future of Chicago real estate," said Mr. Olcott. "But this stage always has been followed by periods of rising business activity."

GERMANY'S CASH MORATORIUM AID TO EXPORT TRADE

BY SIGRID SCHULTZ.

[Chicago Tribune Press Service.]

BERLIN, Nov. 19.—On the day that Germany invited representatives of her creditors to discuss a prolongation of the transfer moratorium in Berlin on Dec. 5, new trade returns which were published showed the German export surplus is increasing.

October trade netted a surplus of 98,000,000 marks, or nearly $40,000,000 at today's rate, compared with 84,000,000 marks a year ago, when this sum was worth only about $20,000,000.

Germany has been able to increase her exports due to the scrip system on foreign currency frozen in Germany. When a German exporter finds he cannot compete with a foreign rival selling in currency like the dollar or pound, he can help his customer pay in frozen marks, which are 25 to 30 per cent cheaper than the official rate.

Frozen marks are held here for foreign creditors unable to transfer cash out of Germany under the provisions of the moratorium and the Nazi law forbidding the export of German money. The creditor who needs cash sells frozen marks to a customer of a German exporter, thus helping to finance German exports.

German authorities assert that the improvement in October trade is only temporary, and that Germany will not agree to drop or even restrict the moratorium and will scarcely change the scrip system introduced for the benefit of foreign creditors, not referring to the advantage it gives the German exporter.

18 Favorable Dividend Changes Voted in Week

New York, Nov. 19.—(AP)—Favorable dividend changes last week numbered fifteen, compared with eighteen in the preceding week. There were nine unfavorable changes against five the week before. Six extra dividends were voted, payments on four stocks were resumed, four initial dividends appeared and one rate was increased.

Wool Cloth Market Idles as Retail Sales Improve

The wool cloth market is now in "a pronounced lull," largely because of seasonal factors, says the New York Wool Top Exchange service. However, retail sales of women's wear improved this week, with the result that manufacturers reduced stocks and took a firmer attitude on prices.

20 MOST ACTIVE STOCKS

[Traded in for week ended Nov. 18.]

Sales.		Close.	Net chge.
408,300	Chrysler	47	+ 3½
400,000	Gen Mot	32	+ 1½
370,500	Socony Vacuum	16⅝	+ 2⅜
326,900	Int Nickel Canada	22¼	+ ¾
184,000	U S Steel	43⅜	+ 1½
165,900	Am Smelt & R	47	— 1
156,000	Gen Elec	21½	+ 1½
155,600	Montgomery Ward	22⅝	+ 1½
155,600	Int Tel & Tel	14½	— ⅝
148,700	Du Pont	86½	+ 5⅜
142,500	N Y Central	35⅝	— ⅜
134,300	Cons Oil	12⅝	+ ⅜
127,900	Anaconda	15¾	— ⅛
122,900	Std Oil N J	46⅝	+ 3
108,900	Sears Roeb	42⅝	+ 1¾
104,800	Nat Distill new	29⅝	— 2
104,600	Kennecott	22⅝	+ ⅛
102,500	Comwlth & Sou	1⅜	— ⅜
100,400	Alaska Jun	23	— 3
98,700	Cerro de Pas	38¼	— 1¾

NEW YORK WEEKLY STOCK MARKET

For week ended November 18, 1933.

Total sales for week.....10,091,735
Same week year ago.....5,117,446

Total sales 1933 to date.....608,990,158
Total sales 1932 to date.....395,703,605

A

Div. yield	1933 High.	1933 Low.	Description.	Sales.	High.	Low.	Close.	Net chge.	Close year ago.
3.8	40½	13½	Abr & Str	100	33	33	33	+ ½	85½
...	13¾	3	Adams Exp	9,100	8½	7⅞	8⅛	— ⅜	6¼
7.9	71	39	Do pfd	80	67¼	67¼	67½	....	56
5.3	21⅝	8	Adams Millis	7,100	19⅝	18	19	+ ⅝	16⅛
...	12½	6	Addressogr	3,400	10¼	7⅞	9	+ ⅝	9⅛
...	9⅜	1	Advance Rum	2,100	6⅜	5½	6⅛	— ⅛	3
8.6	11⅝	5	*Affil Prod	1,400	7¾	7¼	7½	— ⅛	9⅜
3.5	112	47	Air Reduc	8,700	107	102	106	+ 3½	56
...	4	¼	Air Way E P	1,700	2⅜	1⅞	2⅛	— ⅛	....
3.3	33	12	Alaska Jun	100,400	26½	22½	23	— 3	12½
6.5	178	170	Alb & Sus	1,000	170	170	170	— 8	....
...	8¼	⅞	Alleghany	7,000	3⅜	3½	3⅜	— ⅛	1½
...	21⅝	1	Do pf $30ww	1,100	8¼	7½	8	....	3¼
...	21	1¼	Do pf $40ww	600	6¾	6¼	6¾	....	3¾
...	26	5	Alleg Stl	50	15	14	15	+ ¾	10
4.3	145¼	70¾	Al Ch & D	20,700	142¼	132	139¾	+ 5⅛	79⅞
5.8	125	115	Do pfd	600	120¼	120	120	— 1	118½
...	26⅜	6	Allis Ch Mfg	35,400	20¼	17⅜	19¾	+ ⅛	8½
...	24	5¾	Alpha P Cem	1,400	16	14½	15	....	7⅝
...	9¼	⅝	Amal Lea	200	4¼	4¼	4½	....	1
...	40	5	Do pfd	100	20½	20½	20½	— 1⅛	7
4.4	47⅝	18¾	Amerada	23,500	47⅝	43¼	45⅝	+ 2⅝	20
...	35	7¼	Am Ag Ch Del	1,400	25⅜	23¼	24	— ½	9⅛
...	28½	4	Am Bank N	2,900	13⅜	12½	12⅝	— ⅛	12
7.9	49⅝	34	Do pfd	80	41½	38½	38½	— 1¼	40
...	16⅝	1	Am B Sug	10,000	11¼	10	11	+ 1	3
...	64	24	Do pfd	100	53	50	50	+ 2⅝	6
2.1	42½	9¼	Am B Shoe	1,500	29⅛	28	29	+ 1	....
5.7	134	112	Do pfd	1,200	122⅜	120¼	122⅞	— ⅜	110
...	39⅜	6¾	Am C & Fdy	4,800	25⅜	23	23⅝	— 2⅛	8½
...	59⅜	15	Do pfd	200	45	44	44¼	— ⅜	3½
...	14	1⅝	Am Chain	200	4¼	4	4¼	....	....
...	31½	3½	Do pfd	300	16⅜	16½	16½	....	....
6.7	51¼	34	Am Chicle	1,000	48¼	45½	45½	— 1½	37
...	89⅝	13	Am Com Alco	14,700	54½	48½	50⅜	— 2⅜	22
...	6	1	Am Encaus T	600	2½	2	2	— ⅛	1
...	13	3⅜	Am Europ	700	5	4⅝	4⅝	— ⅛	2
...	10⅜	3⅝	Am E Pow	52,600	11¼	9⅛	10⅜	....	8
...	75⅜	15½	Do 6% pfd	200	75¾	75	75	....	21½
6.8	30½	17	Am News	30	22¾	22½	22¾	— ⅛	9
...	19⅜	4	Am P & L	19,900	8¾	6⅝	6⅝	— 1¼	9
10.0	41⅛	9¾	Do $6 pfd	1,700	20	15½	15½	— 4⅞	28⅜
9.6	35	15	Do $5 pfd	2,700	15½	13¼	13½	— 3⅝	24½
...	19	4⅜	Am R & S S	82,000	13⅝	12⅜	13¼	+ ¼	7⅜
...	31⅞	5⅜	Am Roll Mills	25,000	18¼	15⅞	17⅜	— ⅜	10⅜
7.9	47⅜	20½	Am Saf Raz	900	38	36	38	....	20⅝
...	7⅜	⅜	Am Seating	500	3	2½	2¾	+ ⅛	3¼
...	4⅜	¼	Am Sm & R	700	1⅝	1¼	1¼	— ⅛	¾
11.8	36⅝	11½	Am Sm Bldg	110	18⅜	17½	17½	— 1⅜	13
...	53½	10¾	Am Sm & R	165,900	49½	45⅜	47	— 1	15⅝
...	93	31	Do pfd	1,900	93	88½	89¾	+ ⅛	48½
...	73	20½	Do 2d pfd	1,800	67	64	67	— 1	35½
6.8	51¼	32½	Am Snuff	600	48⅝	48	48	— 1	31
5.6	112	102¾	Do pfd	50	109¼	108½	108⅝	....	60
...	27	4⅝	Am Stl	5,700	19	17	18⅞	....	7
...	65	37⅜	Do pfd	100	54⅜	54	54⅞	— ⅛	67
6.6	47⅞	30	*Am Stores	1,000	38	36	37¾	+ 2½	30⅜
3.5	74	21¼	Am Sug R	9,500	58⅜	55¼	58	+ 2⅜	25⅛
6.6	112	80	Do pfd	400	106¼	106½	106	+ 1	....
...	26	6	Am Sum Tob	1,800	15	13	14⅝	— ⅛	....
7.6	134⅝	80¼	Am T & T	54,800	122¾	116	119¼	— 1⅜	109⅜
6.9	90½	49	Am Tob	5,500	73¾	68⅜	73¼	+ 2⅜	63
6.7	94⅝	50⅜	Do B	19,100	75⅜	70¼	74⅜	+ 2¼	66¼
5.6	102⅝	102¾	Do pfd	1,300	110½	105	107	— 3½	118
...	25	3¾	Am Type Fdrs	700	6¼	5⅛	6¼	....	....
...	37⅞	7	Do pfd	400	12	9⅝	10⅝	....	17
6.3	43¾	15⅞	Am Wat Wks	18,500	20	16¼	16½	— 3⅜	21
10.0	80	35	Do 1st pfd	600	62	60	60¼	+ ¼	56
...	17	3½	Am Woolen	6,200	11⅞	11	11⅝	— ⅜	5½
...	61⅞	22⅜	Do pfd	3,600	54⅜	51⅜	53	— 1⅜	25¼
...	4½	⅝	Am Wtg P clf	100	1¼	1¼	1¼	— ⅛	2
...	14⅜	⅜	Do pfd	110	7	5⅝	5⅝	— ⅛	3½
6.8	38¼	29	*Bristol Myers	5,200	34⅜	30½	31½	— 3⅜	....
...	41¾	21⅜	Bklyn Man T	14,500	30	27	29⅜	+ ⅜	21¾
8.2	88½	61	Bklyn Un Gas	900	63	61⅜	61⅜	— 1¼	77¼
6.1	53⅜	28½	*Brown Shoe	800	48⅝	47	47⅝	+ 2⅜	....
...	18½	1⅜	Brunswick Bal	600	8½	8⅛	8⅜	— 1⅜	3¾
...	12⅝	2	Burd Piano	1,900	6⅞	6¼	6⅜	+ ⅛	3¾
...	10⅝	2¾	Do cvt pfd	1,000	10	9⅝	10	+ ¾	4¼
...	72	20½	Do 7% pfd	50	50	50	50	....	....
...	9⅞	⅜	Budd Mfg	5,900	5⅝	5	5⅛	— ⅛	2
...	35	3	Do pfd	90	22	21½	22	— ⅝	7⅝
...	5⅜	1	Budd Wheel	3,700	3⅝	3	3⅛	....	2½
...	13¼	2½	Bullard Co	4,400	8⅜	6¾	8⅛	+ 1	3¾
...	5	⅜	Bulova Watch	200	3	3	3	....	2⅝
...	5	⅛	Burns Bros A	100	2	2	2	— ⅛	1½
...	3	⅛	Do cl's	200	1⅜	1⅜	1⅜	+ ⅛	....
...	13	1⅜	Burns Bros pfd	100	4⅜	4½	4½	+ ⅛	1⅝
2.5	20⅝	6¼	Burr Ad Mach	25,800	15⅜	14½	15⅛	+ ⅛	5⅝
...	8	1	Bush Term	100	2½	2½	2½	....	1
...	1½	⅛	Do 7% def	200	4	4	4	+ 1	15½
...	23¼	1	Bush T B pfd	200	9¾	9¾	9¾	+ 2¾	31
...	2⅜	1	Butte & Sup	500	1⅝	1⅜	1⅜	+ ⅛	1⅛
...	4¼	⅛	Butte Cop & Z	1,200	3	2½	2½	— ⅛	1½
...	43⅛	8½	Byers Co	7,700	25½	23¼	23⅝	— 1½	16¼
...	80	30⅛	Do pfd	20	51	51	51	— 2	....

B

...	12⅞	3⅛	Baldwin Loc	33,700	12½	10¾	12	— ⅛	6½
...	60	9½	Do pfd	100	32	32	32	— 1	18
...	37⅞	8½	Balt & Ohio	31,200	24⅞	22	23	— 1½	14⅜
...	39¼	9½	Do pfd	3,400	24½	23⅜	23⅝	— 1⅝	14⅜
7.3	99⅞	86¼	*Bamberger	10	89	89	89	— 1⅝	74⅜
6.4	114	20	Bang-Chain pf	300	35½	33¾	33¾	— ¼	23
7.1	110	68⅜	Do pfd	40	98	96	97⅝	....	....
...	7¼	⅛	Barker Bros	10	3¾	3¾	3¾	+ ⅛	....
...	24⅛	5⅛	Do pfd	60	18	18	18	....	....
...	11	3	Barnsdall	57,000	9⅞	8⅝	8⅝	— 1⅛	4½
...	52½	3¾	Bayuk Cigar	700	28	25	26½	— 2⅛	....
8.6	107	27	Do 1st pfd	90	84	81½	81½	— 3½	....
...	27	7	Beatrice Cr	1,700	13½	12⅜	12⅝	— ⅜	13½
10.5	85	45	Do pfd	100	67	67	67	— 5	....
5.4	70½	45	Beechnut P	800	57	54	56¼	— ¾	43
...	12½	3½	Belding Hem	4,600	10	8⅝	10	+ ¼	4⅜
5.8	101¼	62¼	BelgNRy pfc p	700	101¼	97	101¼	+ 3¼	58
...	21⅛	6¼	Bendix Avia	17,100	15¼	13⅜	14⅜	+ ⅛	11⅛
10.7	15	13¾	Benef Ind Ln	2,900	14½	13¾	14	....	....
0.9	33½	9	Best & Co	6,300	28½	25½	28	+ 2⅜	12½
...	49¼	10¾	Beth Steel	46,000	33½	30¾	32¾	+ 1⅜	18
...	82	25¾	Do pfd	1,200	51½	48	48	....	35
...	29½	6¾	Bigelow San	160	21½	20	21¼	+ ⅛	....
...	19¼	3¾	Blaw Knox	3,700	12	10⅛	11⅜	+ ⅜	6⅜
...	19	6⅜	Bloomingdale	50	16	16	16	— ⅛	7
9.7	72	53	Do pfd	10	72	72	72	+ 4	59
2.2	54½	9½	Bohn Alum	10,400	49	46	46⅛	— ⅜	32⅞
7.3	37⅜	18	*Borden	18,700	23⅜	22	22	— ⅜	24
...	21⅞	5½	Borg Warner	4,500	16⅞	15½	16	— ⅜	9⅝
...	30	6	Boston & Me	300	8	7	7⅞	— ⅛	6
...	1¼	⅜	Boston Mnt A	100	1¼	1¼	1¼	— ⅛	....
2.5	105	7¾	Briggs Mfg	8,000	9⅜	8⅞	9⅛	+ ⅝	....
6.8	38¼	29	*Bristol Myers	5,200	34⅜	30½	31½	— 3⅜	....
...	41¾	21⅜	Bklyn Man T	14,500	30	27	29⅜	+ ⅜	21¾
8.2	88½	61	Bklyn Un Gas	900	63	61⅜	61⅜	— 1¼	77¼
6.1	53⅜	28½	*Brown Shoe	800	48⅝	47	47⅝	+ 2⅜	....
...	18½	1⅜	Brunswick Bal	600	8½	8⅛	8⅜	— 1⅜	3¾
...	12⅝	2	Burd Piano	1,900	6⅞	6¼	6⅜	+ ⅛	3¾
...	10⅝	2¾	Do cvt pfd	1,000	10	9⅝	10	+ ¾	4¼
...	72	20½	Do 7% pfd	50	50	50	50	....	....
...	9⅞	⅜	Budd Mfg	5,900	5⅝	5	5⅛	— ⅛	2
...	35	3	Do pfd	90	22	21½	22	— ⅝	7⅝
...	5⅜	1	Budd Wheel	3,700	3⅜	3	3⅛	....	2½
...	13¼	2½	Bullard Co	4,400	8⅜	6¾	8⅛	+ 1	3¾
...	5	⅜	Bulova Watch	200	3	3	3	....	2⅝
...	5	⅛	Burns Bros A	100	2	2	2	— ⅛	1½
...	3	⅛	Do cl's	200	1⅜	1⅜	1⅜	+ ⅛	....
...	13	1⅜	Burns Bros pfd	100	4⅜	4½	4½	+ ⅛	1⅝
2.5	20⅝	6¼	Burr Ad Mach	25,800	15⅜	14½	15⅛	+ ⅛	5⅝
...	8	1	Bush Term	100	2½	2½	2½	....	1
...	1½	⅛	Do 7% def	200	4	4	4	+ 1	15½
...	23¼	1	Bush T B pfd	200	9¾	9¾	9¾	+ 2¾	31
...	2⅜	1	Butte & Sup	500	1⅝	1⅜	1⅜	+ ⅛	1⅛
...	4¼	⅛	Butte Cop & Z	1,200	3	2½	2½	— ⅛	1½
...	43⅛	8½	Byers Co	7,700	25½	23¼	23⅝	— 1½	16¼
...	80	30⅛	Do pfd	20	51	51	51	— 2	....

C

...	34¾	7⅜	Calif Pack	3,200	22⅜	20	21¼	— ⅝	10½
...	2⅝	⅜	Callahan Z-Ld	2,500	1⅜	1	1⅛+	⅛	½
...	9⅝	2	Calumet & Hec	3,500	5⅝	4⅞	5	....	3½
...	16½	2	Campbell Wy	400	7⅞	7	7	— ⅛	4⅞
3.7	41½	7½	Can D G Ale	9,900	28⅞	25¼	27½	— ⅜	10⅞
...	20⅞	7½	Canad Pac	46,000	13	11⅞	12⅛	— ⅜	13¾
1.4	38	35½	Cannon Mills	1,200	29⅜	28¾	29¼	+ ⅜	....
...	12¼	4¼	Cap Adm A	2,500	5⅝	5	5⅛	— ⅛	2
...	103½	30½	Case (J I)	63,200	73½	68	73⅜	+ 1⅝	48¾
6.1	86¾	44	Do pfd	560	67¾	65¼	66	+ ½	58¼
0.5	29⅝	5½	Cater Tract	22,000	24½	21⅝	23¾	+ 1⅛	8
...	58⅜	4½	Celanese	76,200	46⅜	42½	44	— 2	10⅜
...	4⅜	⅝	Celotex ctf	200	1½	1½	1¼+	⅛	....
...	12⅞	1½	Do pfd	110	5	4⅝	4⅝	— ⅛	3
4.8	41	14	Cent Aguirre	1,500	31	28⅝	31	+ ⅛	15⅝
...	11⅝	2	Century Rib M	400	8⅝	8¼	8½	— ⅛	3⅝
5.8	95	52	Cen ury R pfd	20	80	80	80	....	....
...	44⅜	5⅝	Cerro de Pas	98,700	41	37⅛	38¼	— 1⅝	8½
...	7⅜	1	Certain-teed	1,300	4	3⅝	3⅝+	⅛	....
6.9	49¼	24⅜	Ches & Ohio	27,300	41¼	39½	40	— ⅝	24½
5.9	52½	14⅞	Ches Corp	3,700	35¼	33½	33⅝	— ⅝	13¾
...	8½	⅛	Chi & E Ill pfd	100	2½	2½	2½	....	....
...	10	1¼	Chi & N W	5,400	8⅝	7⅝	8	— ⅛	5⅜
...	34⅜	2	Do pfd	1,500	15	12	14	....	8¾
...	7⅜	1⅜	Chi Gt West	100	3⅜	3⅜	3⅜+	⅛	2⅜
...	14⅞	2½	Do pfd	300	7¾	6½	6½—	¼	3¾
...	11⅞	1	Chi M StP&P	3,700	5⅝	4¾	5	+ ⅛	2
11.8	36⅝	1⅛	Chi Pneu T	17,800	9	7⅞	8	— ⅜	3¼
...	13⅜	1½	Do pfd	110	18⅜	17½	17½	— 1⅜	13
...	53⅛	10¾	Am Sm & R	165,900	49½	45⅜	47	— 1	15⅝
...	93	31	Do pfd	1,900	93	88½	89¾	+ ⅛	48½
...	73	20½	Do 2d pfd	1,800	67	64	67	— 1	35½
6.8	51¼	32½	Am Snuff	600	48⅝	48	48	— 1	31
5.6	112	102¾	Do pfd	50	109¼	108½	108⅝	....	60
...	27	4⅝	Am Stl	5,700	19	17	18⅞	....	7
...	65	37⅜	Do pfd	100	54⅜	54	54⅞	— ⅛	67
6.6	47⅞	30	*Am Stores	1,000	38	36	37¾	+ 2½	30⅜
3.5	74	21¼	Am Sug R	9,500	58⅜	55¼	58	+ 2⅜	25⅛
6.6	112	80	Do pfd	400	106¼	106½	106	+ 1	....
...	26	6	Am Sum Tob	1,800	15	13	14⅝	— ⅛	....
7.6	134⅝	80¼	Am T & T	54,800	122¾	116	119¼	— 1⅜	109⅜
6.9	90½	49	Am Tob	5,500	73¾	68⅜	73¼	+ 2⅜	63
...	6	1	Am M & Met	600	4	4	4	+ ⅛	....
...	23⅜	3¾	Am Metal	26,700	22⅜	20½	21¼	+ ⅜	5¼
...	75⅜	15½	Do 6% pfd	200	75¾	75	75	....	21½
6.8	30½	17	Am News	30	22¾	22½	22¾	— ⅛	9
...	19⅜	4	Am P & L	19,900	8¾	6⅝	6⅝	— 1¼	9
10.0	41⅛	9¾	Do $6 pfd	1,700	20	15½	15½	— 4⅞	28⅜
9.6	35	15	Do $5 pfd	2,700	15½	13¼	13½	— 3⅝	24½
...	19	4⅜	Am R & S S	82,000	13⅝	12⅜	13¼	+ ¼	7⅜
...	31⅞	5⅜	Am Roll Mills	25,000	18¼	15⅞	17⅜	— ⅜	10⅜
7.9	47⅜	20½	Am Saf Raz	900	38	36	38	....	20⅝
...	7⅜	⅜	Am Seating	500	3	2½	2¾	+ ⅛	3¼
...	4⅜	¼	Am Sm & R	700	1⅝	1¼	1¼	— ⅛	¾
11.8	36⅝	11½	Am Sm Bldg	110	18⅜	17½	17½	— 1⅜	13
...	53½	10¾	Am Sm & R	165,900	49½	45⅜	47	— 1	15⅝
...	93	31	Do pfd	1,900	93	88½	89¾	+ ⅛	48½
...	73	20½	Do 2d pfd	1,800	67	64	67	— 1	35½
6.8	51¼	32½	Am Snuff	600	48⅝	48	48	— 1	31
5.6	112	102¾	Do pfd	50	109¼	108½	108⅝	....	60
...	27	4⅝	Am Stl	5,700	19	17	18⅞	....	7
...	65	37⅜	Do pfd	100	54⅜	54	54⅞	— ⅛	67
6.6	47⅞	30	*Am Stores	1,000	38	36	37¾	+ 2½	30⅜
3.5	74	21¼	Am Sug R	9,500	58⅜	55¼	58	+ 2⅜	25⅛
6.6	112	80	Do pfd	400	106¼	106½	106	+ 1	....
...	26	6	Am Sum Tob	1,800	15	13	14⅝	— ⅛	....
7.6	134⅝	80¼	Am T & T	54,800	122¾	116	119¼	— 1⅜	109⅜
6.9	90½	49	Am Tob	5,500	73¾	68⅜	73¼	+ 2⅜	63
...	6	1	Am M & Met	600	4	4	4	+ ⅛	....
...	23⅜	3¾	Am Metal	26,700	22⅜	20½	21¼	+ ⅜	5¼
...	75⅜	15½	Do 6% pfd	200	75¾	75	75	....	21½
6.8	30½	17	Am News	30	22¾	22½	22¾	— ⅛	9
...	19⅜	4	Am P & L	19,900	8¾	6⅝	6⅝	— 1¼	9
10.0	41⅛	9¾	Do $6 pfd	1,700	20	15½	15½	— 4⅞	28⅜
9.6	35	15	Do $5 pfd	2,700	15½	13¼	13½	— 3⅝	24½
...	19	4⅜	Am R & S S	82,000	13⅝	12⅜	13¼	+ ¼	7⅜
...	31⅞	5⅜	Am Roll Mills	25,000	18¼	15⅞	17⅜	— ⅜	10⅜
7.9	47⅜	20½	Am Saf Raz	900	38	36	38	....	20⅝
...	7⅜	⅜	Am Seating	500	3	2½	2¾	+ ⅛	3¼
...	4⅜	¼	Am Sm & R	700	1⅝	1¼	1¼	— ⅛	¾
11.8	36⅝	11½	Am Sm Bldg	110	18⅜	17½	17½	— 1⅜	13
...	53½	10¾	Am Sm & R	165,900	49½	45⅜	47	— 1	15⅝
...	93	31	Do pfd	1,900	93	88½	89¾	+ ⅛	48½
...	73	20½	Do 2d pfd	1,800	67	64	67	— 1	35½
6.8	51¼	32½	Am Snuff	600	48⅝	48	48	— 1	31
5.6	112	102¾	Do pfd	50	109¼	108½	108⅝	....	60
...	27	4⅝	Am Stl	5,700	19	17	18⅞	....	7

INSURANCEHEADS DIFFER ON BOOK VALUE OF ASSETS

Commissioners to Act on Convention Scale.

BY THOMAS FURLONG.

The "convention value" fiction which insurance companies have been following in reporting their condition in the last two years promises to stir up a row when the National Association of Insurance Commissioners meets next month.

It is upon the basis of the recommendations of the association, the unofficial arbiter of such matters in the field, that insurance companies will prepare their statements for 1933.

The listing of assets at "convention values" has been a matter of expediency for insurance companies during the depression. Securities have been carried on the books of the companies at the market values on June 30, 1931, thus giving insurance company assets a much greater book value than that given by the franker stock exchange quotations.

Failures Disclose Weakness.

Chicago's two big life insurance failures—the Illinois Life and National Life of U. S. A.—have given examples of how such fictitious listing of assets proves a cloak for actual insolvency.

There is a strong sentiment among insurance men and many of the commissioners that the companies should throw off the obvious fiction of showing 2½ year old quotations and give the actual market value of their assets. This would mean that all assets be listed at market values as of the close of business on the last day of the year.

The use of arbitrary values such as now followed has been defended on the grounds that market prices do not represent intrinsic values. The system's defenders, conspicuous among whom has been Commissioner George S. Van Schaick of New York, declared that the contention is equally applicable in boom times. It would be ridiculous to list assets at peak bull market quotations in boom times, they declare.

Want Pretense Abandoned.

The question resolves itself into whether the June 31, 1931 quotations give a fair indication of actual value. It is certain such values could not be realized and some commissioners believe that all pretense should be thrown aside inasmuch as the public is wise to the situation anyhow. General realization that the book values of insurance do not represent real values has been brought home by such failures as have taken place.

An unsuspecting person inspecting the books of either the National Life of the U. S. A. or the Illinois Life a few days prior to the receivership actions could not have found grounds for suspicion of insolvency.

Will Decide Issue.

The degree of frankness followed in this year's statements will be decided upon when the commissioners meet in New York Dec. 5-6. A compromise plan with a not too rigid yardstick of values will probably be adopted. There appears to be general agreement that bonds not paying interest and stocks yielding no dividends need special treatment.

Ernest Palmer, Illinois insurance superintendent, who inherited the National Life and Illinois Life situations when he took office a few months ago, has been a leader in the movement to require franker statements from companies. He may be expected to throw his influence against "convention value" system.

U. S. OIL FIRMS PLAN MARKETING UNIT IN FAR EAST

New York, Nov. 19.—The Socony-Vacuum corporation announces in a letter to stockholders a plan to organize a new company for the purpose of merging the marketing facilities of the company in the far east with the refining and producing facilities of the Standard Oil Company of New Jersey.

The new company, to be known as the Standard-Vacuum Oil company, will be incorporated in Delaware if sufficient stockholders approve the merger. Proxy blanks accompanied the letter.

Week's Heavy Engineering Contracts Are $36,951,000

New York, Nov. 19.—Heavy engineering contracts awarded in the week ended Nov. 13 totaled $36,951,000, the Engineering News-Record reports.

LETTERS

Land Bank Bonds.

Chetek, Wis., Nov. 10.—Relating to your article headed, "U. S. Ignores Security Act in Bond Selling," I write to say that I was one who, through my admiration for President Wilson and my belief in Charles Evans Hughes, bought joint stock land bank bonds in the belief that they were "instrumentalities of the United States government."

I purchased $10,000 for the Southern Minnesota Joint Stock Land bank bonds—all the money I had in the world. Then our government dismisses responsibility. I am sending you a letter and statement of the bank. It looks just as good as the Florida land ventures. The bonds are quoted at 18. MRS. G. N.

Dollar Ballyhoo.

Milwaukee, Wis., Nov. 11.—Why does your paper lend its help to the ballyhoo now being handed out regarding the depreciation of the dollar? Why do you let your readers believe that the administration is putting something over on the chancellories of Europe with its inflation program?

Can you visualize the anguish in the British treasury as they watch their debt to America shrink at the rate of two million pounds a day.

Furthermore, every cent the pound climbs results in the transfer of additional capital from American to English control, thereby giving more strength to the pound and weakness to the dollar.

Maybe we'll wake up some day when we read the headlines, "England Returns to Gold Standard." HOWARD REEP.

P. S.—If the country ever issues medals for valor to civilians in time of peace, I nominate Carey Orr.

NEW YORK WEEKLY CURB MARKET

For week ended November 18, 1933.

Total sales for week.....1,477,300 Total sales 1933 to date.....92,317,000

Same week year ago.....883,160 Total sales 1932 to date.....51,549,139

A	Sales.	High.	Low.	Close.	Net chge.
Acme Wire vtc	200	8	8	8	- ⅛
Acetol Prod A	300	3¼	2¾	3¼	....
Acme Stl	50	25	25	25	- 2
†AeroSupMf B	300	1¼	1¼	1¼	....
Ainsworth	100	6¼	6¼	6¼	- 1
Air Inv	800	2¼	2¼	2¼	- ⅛
Do war	400	⅛	⅛	⅛	+ ⅛
†Do cv pfd.	100	12½	12½	12½	- 3½
Ala Gt Sou....	50	33¾	33¼	33¾	- 2¾
AlaGw 37 pfd	150	84½	81½	81½	- 3½
AlaIntlaw cvpf	150	8¼	8¼	8¼	....
Allens Mills ..	9,100	8¾	8¾	8¾	- ⅛
Alum Co Am...	4,750	78	69	73¾	- 1¾
Do pfd	100	66	65	66	+ 1
Alum Ltd	1,300	33	30	32	+ 1½
†Am Beverage	600	1¾	1¾	1¾	- ⅛
Am Brit & Con	100	⅝	⅝	⅝	....
Am Book	50	43¾	43	43	....
Am Cap pfd....	200	10	10	10	- ¼
†AmCit P&LA	1,100	26¼	26	26	- 1
†AmCit P&LB	1,500	2	1¾	1¾	- ⅛
Am Corp	200	⅛	⅛	⅛	....
Am Cyan A....	100	12½	12¼	12¾	- 3½
Do B	16,100	12¾	10¼	12	+ 1⅝
†Am Dept St..	100	⅝	⅝	⅝	- ⅛
AmDTINJ cvpf	50	102	102	102	- ¼
†Am Equities.	200	1⅜	1⅜	1⅜	....
Am&EngP war	1,800	7¾	6½	7½	+ ⅛
Am Founders.	1,500	⅛	⅛	⅛	....
Do P pfd....	200	10¼	8¾	8¾	- 1
Am Gas & El.	19,400	22¾	18	18¾	- 2¾
Do pfd	500	63¾	59	59	- 9
Am Invest	100	2¾	2¾	2¾	+ ⅛
Do war	100	⅜	⅜	⅜	- ⅛
Am Laun Mch	200	11	11	11	....
Am Light A ?.	2,000	13	11¼	11½	- 1½
Am Superpow	100	20⅞	19⅜	19⅜	- ¼
Am Mfg	25	11¼	11¼	11¾	- 2¼
†Am Maracaib	4,000	1¼	⅛	1¼	+ ⅛
Am Meter	25	9	9	9	+ 1
Am Sup Pow..	21,800	3¼	2¼	2½	- ⅜
Do 1st pfd..	200	51	51	51	+ 1
Do pfd	200	17	17	17	- 3
AmThread pfd	3,100	3¾	3¾	3¾	....
Anch Post F..	1,100	2¼	1¾	2¼	....
Ark Nat Gas..	600	1¾	1¾	1¾	....
Do A	2,900	1½	1½	1½	....
Do pfd	900	2¼	2¼	2¼	....
Armstrong Ck	2,300	17½	16¾	17	+ ⅜
As El Iad....	600	5	4¾	4¾	....
As G & E....	500	⅝	⅝	⅝	....
†As G&E L A	4,800	⅛	⅛	⅛	....
As G & E pfd	940	2¼	1¾	2	- ⅛
De war	100	1-32	1-32	1-32	....
†As Rayon	100	1⅜	1⅜	1⅜	- ⅛
As Tel Ut....	700	¾	¾	¾	- ⅛
Atl Cst Fish.	200	3⅜	3½	3½	+ ⅛
Atlas Corp	21,200	13	11	12¾	+ ⅜
*De pfd A....	700	30	30	32	- 1½
De war	5,700	5⅛	4⅞	5	- ⅛
†Auto V Mach	200	1⅝	1⅝	1⅝	....
†Axton Fish A	100	63	60½	60½	- 1½
B					
Babcock & Wil	25	39	39	39	- 1
Balaw bnd rts	200	8⅝	8⅛	8⅜	+ ⅛
Bell Tel Can..	50	112⅜	111	112¾	+ 2½
†BellanAfr vte	500	4¾	4¼	4¾	....
†Bickfords	300	5	5	5	+ ⅛
†Blue Ridge..	600	1⅜	1⅜	1⅜	....
†Do cv pfd	2,000	20	20¼	20¼	+ ⅜
Bras T & L..	2,400	11⅞	11	11⅝	- ⅜
Brill A	200	2¼	2¼	2¼	- ⅛
BrAmOil coup	800	15¼	14¼	14¾	+ ⅜
Br Am Tb B..	7,200	30⅜	28⅜	28⅝	- 1½
Do reg	300	30¼	29¾	29¾	+ 1¼
Brit Celan	1,600	3¼	3¼	3¼	....
Brit&Ex pfd	600	16	15⅝	15⅝	- ⅜
Do 1st pfd..	100	73	73	73	- ⅜
†BulovWat pf	200	19	18⅜	18⅝	+ ⅜
Bunk Hill & S	500	50⅞	48¾	48⅞	+ 1⅛
Burma Ltd...	1,300	3¼	3⅜	3⅜	....
Bureo	100	1¼	1½	1½	....
Burco war	600	⅛	⅛	⅛	....
Butler Bros..	300	4¼	4¼	4¼	- ⅛
†Bwa MKubw	100	1⅛	1⅛	1⅛	- ⅛
C					
Cab & Wire B	500	½	½	½	....
†CAM Co vtc	700	⅜	⅜	⅜	....
Can Ind Ale A	3,300	17⅛	16	16⅞	....
Do B	800	15⅝	14	15½	+ 1
Can Marc Wire	2,600	2¾	2¼	2¾	+ ⅛
Carib Syn....	4,200	4¼	3⅝	3⅞	- ⅛
Carnation	400	14½	14½	14½	- ½
Carrier Corp..	1,600	6⅝	5⅝	6¼	....
Celanese pfd..	100	86	86	86	+ 3¼
Do 1st pfd..	300	106	104	106	....
Celluloid	800	19	17½	19	....
Do pfd.....	325	85½	82	85	+ 5
Cem&Sw UPfrl	50	6	6	6	- 4
Cen & SW Ut	100	1	1	1	....
Cen St El.....	7,200	1⅜	1	1⅛	- ⅛
Do cv pfd a	50	5	5	5	- 4
†Centrif Pu....	400	3⅜	3⅜	3⅜	+ ⅛
Cessna Co....	700	10	10	10	+ 1½
Chambrg	150	123⅜	120	123⅜	....
Chicago Corp..	100	2⅜	2⅜	2⅜	- ⅛
Do cv pfd..	300	22	21½	22	+ ½
Cities Service.	38,900	2½	2	2⅛	- ⅛
Do pfd.....	700	13	12	12	- ⅝
Do B pfd	10	10⅜	10⅜	10⅜	....
CitSvcP 7% pf	50	14¼	14½	14½	....
Do 6% pfd..	100	13	12⅜	12⅜	- ½
Clau Neon Uts	500	⅜	⅜	⅜	....
Clev El Ill....	800	23	22½	22½	- ⅛
*Do pfd.....	30	106	105	106	+ 1½
†Cleve Tract..	200	41¼	37½	41¼	+ 1½
†Colon Oil....	1,900	1⅞	1⅝	1⅞	+ ⅛
Colt'sPat Firs	200	18	15	18	+ 1⅞
ColuG&E cv pf	1,275	81⅝	70	77¼	- 9⅝
Colum O&G vt	1,800	1⅛	1	1	....
Comwith Edis.	3,400	29	31	32	- 7
Cmwlth&So w	2,900	⅛	⅛	⅛	....
ComPw&L 1 pf	50	4¾	4½	4⅝	- ⅛
Com Wat Svc	500	½	½	½	....
†ComShM tr ct	1,800	13½	12	12⅜	- ⅛
†Cons Aircr....	1,000	8⅝	8	8⅝	+ ⅛
Cons Cop Min	400	1¼	1¼	1¼	- ⅛
Cons El&Gas	270	140	131½	135	+ 3
Cons G&E Balt	1,300	53¼	48½	48½	- 3½
†Cons Ret Strs	100	1½	1½	1½	- ⅛
†Cons Royalty	300	1⅝	1⅝	1⅝	....
†Cons The vtc	900	⅜	⅜	⅜	....
Cont Secur....	100	2	2	2	- ⅛
Cont Corp.....	2,700	8	7½	7⅝	....
†Corroo Serv	800	1⅛	1⅛	1⅛	....
†Do pfd A....	100	10	10	10	....
†CosdenOil Me	6,600	3½	3	3	- ¼
Courtaulds	2,800	11⅝	10⅜	10⅝	....
Creole Pet.....	52,400	11⅝	10⅛	11⅛	+ ⅛
†Crespi Gold.	3,400	⅛	⅛	⅛	....
Crocker Wh....	300	5½	5½	5½	....
†Crown C Pet	1,200	⅞	⅞	⅞	....
Crown C IntlA	600	7¼	6¾	6¾	....
†Cusi Mex....	18,500	1¼	1	1¼	....
D					
†Dan Reeves....	100	15	15	15	- 2
Darby Pet....	700	6	5½	6	....
De Havilland..	100	4	4	4	+ 2⅛
†Derby Oil....	300	1⅞	1⅞	1⅞	- ⅛
Detroit Aircft	300	½	½	½	....
Dist Co Ltd..	33,200	22⅜	20⅜	20⅝	- ⅝
Dist Corp Seag	6,000	22	18⅝	20⅞	....
†DoehlerD Cst.	100	3½	3½	3½	....
Dow Chem....	900	70¾	68½	70	+ 1
†Dubilier Con.	400	½	½	½	....
Duke Power..	450	39	37⅝	38	- 1¼
Duval Tex....	400	4½	4⅜	4½	....
E					
East Gas & F	300	5¾	5⅜	5⅜	- ⅜
Do pfd.....	50	55½	53½	55½	- ⅜
Do 6% pfd..	100	43½	42½	42½	- ½
East Sta Pow.	400	1⅝	1	1	- ⅛
East Util As..	250	15½	15¼	15¼	+ ⅛
Do cv.....	200	2¼	2¼	2⅜	+ ⅛
EasyWash M B	800	6¼	5¼	6¼	+ 1
†Elder Pete..	2,100	1½	1⅜	1⅝	+ ⅛
El Bond&Sh...	23,000	17	12	12½	- 4½
Do pfd.....	2,500	38½	34½	34½	- 4
Do 5%	800	35½	30¾	31	- 4½
El Pow As....	800	4¾	4⅜	4½	+ ⅛
Do A.....	1,200	4¼	4¼	4½	+ ⅛
EP&L 26 pf A	450	10	8½	8½	- 1¼
†Elec Share....	300	2¼	2¼	2½	- ⅛
†Do pfd....	400	35¼	35	35	....
Emp D E pfd	50	15¾	15¾	15¾	- ⅛
EG&F 8% pfd	100	18¼	18	18	- 1¼
Do 6½% pfd..	25	14	14	14	- ⅛
Do 7% pfd..	100	15⅝	15⅜	15⅜	....
Do 6% pfd..	175	15	13½	14	- ⅛
Empire Pow..	200	6	6	6	- ⅛
†Equity Corp.	6,900	2⅜	1⅞	2⅛	+ ⅛
†Euro E A....	3,600	11¼	8¾	10⅞	+ 2
Euro E d rts.	15,500	1½	⅞	1⅝	+ ⅛
Evans Wall....	500	⅛	⅛	⅛	....
†Ex-cel A & T	500	3¼	2¾	3¼	+ ⅛
F					
†Fair A 14,400		5¾	5	5⅝	+ ⅜
†Falcon Lead 2,500		¼	⅛	⅛	....
†Falstaff Brew. 1,000		7¾	7	7	- ⅛
Fansteel	100	2	2	2	- ⅛
F E D Corp..	300	8	8	8	....
†Ferro Enamel	600	9¼	9	9	- ⅛
Fint rets.....	300	22¾	21	21	- 1
†Fidelio Brew.	1,700	1⅝	1⅜	1⅜	....
F W S 1st pfd	30	113¾	112	112¾	+ 2¾
Fisk Rubber..	5,900	7¾	7⅛	7⅞	....
Do pfd.....	300	57⅞	56⅜	56½	- ½
Flintkote A....	100	4¾	4½	4½	- ⅜
Ford M C A..	1,400	12	11⅜	11⅝	....
Do B.....	25	14¼	14¼	14¼	- ⅛
Ford M Fran..	100	4	4	4	+ ¼
Ford Mot Ltd.	15,400	6¼	5⅝	5⅞	- ⅛
Foremost D ..	100	⅞	⅞	⅞	....
†Found For...	6,000	8½	6½	8	+ 1⅜
Franklin Mfg.	200	½	½	½	....
G					
Gen Alloys...	1,000	1⅝	1¼	1⅝	....
†Gen Aviation	1,500	6⅜	5½	5⅝	- ⅛
G E Ltd rct.	2,100	11¼	11	11	- ⅛
Do cv pfd B	250	10¼	10	10	- ¼
Gen Invest....	100	½	½	½	- ⅛
Gen Rayon A..	100	1¾	1¾	1¾	- ⅛
Gen T E c pfd	200	¾	¾	¾	- ⅛
Gen T & R...	450	73½	66	72	+ 6
Ga Pow pfd..	75	44¾	42½	42½	- 2½
Glen Alden...	5,400	14½	12¾	14⅛	+ ⅛
†Globe Under.	500	6	6	6	- ⅛
Godchx Sug B	1,400	5¾	5½	5⅝	- ⅛
†Gold Seal E	900	⅛	⅛	⅛	....
Goldfield Cons	4,400	⅞	⅞	¾	- ⅛
†Gor Ine pfd.	250	16½	15½	15⅝	- 1½
Gor Mfg vtc..	2,400	21¾	20	20⅜	- ⅝
†Grand R V....	100	6¼	6¼	6½	+ ⅛
Gray Tel P S	300	15¼	14½	16½	+ 1½
G A & P n v..	140	131	122	125	- 1
Do 1st pfd..	30	122	120¾	122	+ 1⅜
Green T & D..	1,000	4	4	4	- ⅛
Greyhound new	1,100	7¼	6¼	7⅛	+ 1⅜
†Groc Str vtc	300	¾	¾	¾	....
Gulf Oil Pa..	15,400	59½	54	58¼	+ 4¼
Gulf S U pfd.	125	41	41	41	+ 1
H					
†Ham Gas vtc	100	¾	¾	¾	....
Hartford E....	25	49½	49½	49½	- 3
†Hazeltine	100	3½	3½	3½	- ⅛
†Hecla Min....	1,300	6¾	6	6	- ⅛
†Helena Rubin	600	⅛	⅛	⅛	....
Heyden Chem.	200	18½	18½	18¾	+ ⅛
†Hiram Walk.	14,700	38¼	35¼	36¼	- 2¼
Do pfd.....	1,100	15¼	14¾	15¼	+ ⅜
Hartford Gold.	9,300	11¾	10⅜	11	....
Horn & Hard.	675	17¼	17	17¼	- 1⅜
Do pfd.....	30	94½	90	94½	+ 7⅛

I	Sales.	High.	Low.	Close.	Net chge.
†H B M & S	11,700	10⅝	9⅝	10¼	+ ⅛
Humble Oil...	9,900	96	88¾	95¼	+ 7
†Hupter's Del.	100	1	1	1	....
Hydro E Sec.	800	5⅜	5⅛	5⅜	- 1
†Hygrade F....	400	4¼	4	4	- ⅝
I					
Ill P & L $6 p	600	13	12⅝	13	....
Imp Chem Ind	200	8	8	8	+ ⅛
Imp Oil Can..	58,800	15⅞	14¼	15⅜	- ⅛
Do cer....	1,500	15⅝	14⅜	15⅝	- 2¼
Imp Tob Brit.	14,700	30⅜	29½	29⅞	+ 1
Imp Tob Can.	100	11¾	11¾	11⅝	....
Ind Ter Ill B	100	3	3	3	+ ⅛
Do A.....	300	3	3	3	+ ⅛
Ind Pipe Line	100	4¼	3¾	3¾	+ ⅛
Ins Co N Am.	1,400	39⅜	38	39⅛	- 1
Int H E pfd.	375	17⅜	16	17½	- ⅜
†Int Mining..	5,200	13	11¼	12⅜	- 2¼
Do war.....	10,100	4⅞	3⅝	4¼	- ⅝
Internat Pet..	80,600	23½	19⅝	23¼	- 2⅛
Inter Prod pfd	35	15	15	15	+ 3
Inter Dil B..	2,200	1	1	1	....
Do war.....	800	1⅛	1⅛	1¼	....
†Inters Equvpf	800	18	17½	17¾	- 1½
†Inter Hosiery	100	15	15	15	- ⅜
Inters PwDelpf	30	8	7⅜	7⅜	- ⅛
†Irving Air Ch	2,500	4	3½	4	+ ⅛
†Isaf Seagrd A	300	1¼	1¼	1¼	....
Do deb ri..	200	⅝	⅝	⅝	- ⅛
J					
Jones&Lau Stl	210	30	26	28½	- ½
K					
†Kerr Lake....	600	⅜	⅜	⅜	+ ⅛
Kirby Pet....	700	1	1	1	....
Kirkl Lak&M	500	⅜	⅜	⅜	....
†Kolster-Brand	300	1⅜	1⅛	1⅛	- ⅛
Kress S H pfd	60	10	10	10	- ⅝
†Krueger Brew	1,600	13½	11	11¾	- 2¼
L					
Lake Shor M..	18,200	51½	48¾	48¾	+ ⅜
Lakey Fdy&M	100	⅝	⅝	⅝	....
†Lefc Real pf	100	8½	8½	8½	....
Lehigh C&N..	2,700	7	5½	6¾	....
†Leonard Oil.	700	¼	¼	¼	....
†Leper Strs..	100	12¾	12¾	12⅝	....
†Libb Inc.....	100	6	6	6	....
Long Star Gas	2,000	6½	5⅜	5⅜	- ⅜
Long Is Lt...	2,400	4¾	4	4¼	- ⅛
Do pfd.....	70	49	45	45	- 4½
Do pfd B....	25	37	37	37	- 1
†Louis L & E	7,200	2¼	1¾	2	+ ⅜
M					
McCord Rad B	100	1¼	1⅛	1⅛	- ⅛
Maryland Cas.	300	2	2	2	- ⅛
Mass Util Asso	200	2¼	2¼	2¼	....
Massey Harris	600	5¾	4¾	4¾	+ ⅛
†Mavis BottA.	16,700	1⅝	1⅛	1⅛	- ⅛
MayHoe pf ww	200	32½	30	32¼	- 2½
†Mead John..	800	48¾	47	48¾	....
†Meamp N Gas	400	3¾	3	3	- ⅛
†Mead Iron....	200	2	2	2	- ⅛
†Michign G&O	400	4	4	4	+ ⅛
Michigan Sug.	400	1½	1¾	1½	....
Do pfd.....	300	3½	3¾	3¾	+ ⅛
Mid StPetAvte	1,000	2¾	2	2¼	+ ⅛
Do B vtc....	500	¾	¾	¾	....
†Mid Seycos..	100	6½	6½	6½	- ⅛
Mid West Util	700	⅜	⅜	⅜	....
Do pfd xw..	100	1	1	1	....
Midland Stl..	500	6	6	6	- 1
Ming Co Can..	200	2	1⅞	2	....
Miss Riv Ppfd	10	75	75	75	- 5
†Mohrlofex vte	200	3¾	3¼	3¼	+ ⅛
Montg Ward A	500	72	65	70	+ 2½
Montr LH&P..	450	35¼	34½	34½	+ 1
Mort Bank Col	100	2	2	2	- 2
Mount&Gulf ..	1,100	⅞	⅞	⅞	....
Mount Prod..	2,500	4¼	4¼	4¾	....
Mount StaT&T	10	105¼	105¼	106¼	+ ¾
N					
Nat Am Co....	400	¾	¾	¾	....
†Nat Aviat....	1,100	10⅜	9½	9⅝	....
†N Bellas Hess	8,300	2¼	2	2⅛	+ ⅛
Nat Bond&Sh.	200	32¾	32	32	- 2
Nat Fuel G....	400	13⅜	13⅜	13⅝	+ ⅛
†Nat Investors	900	1⅝	1⅜	1⅝	+ ⅛
Nat Inves war	500	⅛	⅛	⅛	....
†Do pfd.....	50	39	39	39	+ 4
Nat Leather..	100	1	1	1	....
Nat P&L 6 pf	1,000	44½	39	39	- 5½
†Nat Rub Mch	3,700	4½	2⅝	4¼	+ 2⅛
Nat Service..	1,800	⅜	⅜	⅜	....
Nat Stl war..	300	4¼	4	4	....
Nat Sup Wst..	800	39	37½	38	+ 2
N Teli Brid A	1,100	9½	7¾	8¼	+ 1⅜
†Nat Un Rad..	200	1	1	1	....
New Bradford	2,000	1⅜	1⅛	1⅛	....
NewEng P pf	800	42¾	40	40¾	- 2
NewEng T&T	50	87½	87½	87½	- 3⅜
N J Zinc.....	3,500	64¼	58½	62¼	- 1⅛
NMex & Ariz	1,100	1¼	1⅛	1⅛	....
†Newmt Min.	9,900	54	49¾	52½	- 1¼
†NY&Ho Ros.	1,200	33	31	33	+ 2⅜
NY Shipb Pd	200	9¾	9¼	9¼	- 1¼
NYTel 6½ pf	150	115	114	114½	....
Niag Hud P..	12,900	5⅜	5	5⅛	- ⅛
De A war..	1,000	⅛	⅛	⅛	....
De B war..	100	1¼	1¼	1¼	- ⅛
De C war..	500	⅜	⅜	⅜	....
NiagSh Md B	900	3¼	3¼	3½	- 1¼
Niles Bem P..	700	10	9¾	10	+ ⅛
†Nipissing M.	4,900	2¾	2¾	2¾	- ⅛
†Nitrate E....	1,900	⅞	⅞	⅞	....
NorAm L&P..	50	2	2	2	- ⅛
Do pfd.....	50	5½	5	5½	- ⅜
Nor St P A..	800	20½	19¾	20	- 2
†NoWest Exp	200	6¼	6	6¼	- 2¼
†Novadel Ag..	800	50⅜	46¼	50¾	+ 4
O					
Ohio Brass B	25	11	11	11	....
†Ohio Cop ..	8,100	⅛	⅛	⅛	....
†Oilstocks Lt	800	8¾	8¾	8¾	+ ⅛
†Pac Eastern.	1,000	2	1⅝	1⅝	- ⅜
Pac Fin Cal..	20	7	7	7	+ 3
Pac G&E 1pf	4,400	20¼	19½	19⅝	- ⅜
Pac Light pf.	150	77	74¼	74¾	- 2
Pac Pub Svc.	100	⅝	⅝	⅝	....
Do pfd.....	200	2¼	2¼	2¼	....
†Pac Rim vtc	100	15⅝	15⅝	15⅝	- ⅛
†Pan Am Air.	12,800	51⅞	49½	50	- 1
†Pantepec Oil	9,500	1	⅝	1	....
†Paramt Mot.	100	4¾	4¾	4¾	- ⅛
Park Davis..	2,100	22¾	22	22¾	- ⅛
Parke Rust P	200	55	55	55	+ 2
Penrod	10,000	2	2	2	....
Pa P&L 7 pf	50	77½	77½	77½	- 1½
Pa Wat & P..	200	47	46	47	+ ⅛
Pepperell	370	78¾	75½	75½	- 2¾
Petrol Cp war	8,100	3-32	⅛	3-32	....
Ph

Want Ad INDEX

Want Ad Offices

1 South Dearborn St. Tribune Square

Want Ad-Viser— SUPERIOR 0100

The more you tell, the quicker you sell

	Page.	Col.
Auction Sales	29	4
Automobiles—		
Used Automobiles—For Sale	29	1
Trucks	29	3
Wanted	29	3
Accessories and Repairing	29	3
Loans	29	4
Storage	29	3
Tires	29	3
Motor Trucks to Rent and Wanted	29	4
Barter and Exchange	29	8
Board and Lodging	28	3
Building Material	27	1
Business Opportunities—		
Businesses for Sale	28	8
Partnerships and Investments	28	8
Concessions, Locations and Leases	28	8
Business Equipment	28	8
Business Personals	27	1
Business Directory	27	1
Bus Transportation	29	4
Clothing, Furs, etc.	29	4
Collections	29	4
Death Notices	22	7
Dogs, Cats, Birds, Poultry, etc.	29	4
Dressmaking and Millinery Schools	28	1
Garages	29	4
Help Wanted—Male	27	3
Help Wanted—Female	27	7
Hotels and Apartment Hotels	28	3
Home Furnishings	29	5
Home Furnishings Wanted	29	6
Household Appliances	29	6
Instruction	28	8
Jewelry, Watches, etc.	29	8
Legal Notices	28	1
Loans—Personal Property and Salary	29	7
Lost and Found	28	1
Machinery and Equipment	29	6
Miscellaneous	28	1
Mortgages—See Real Estate Loans.		
Motor Buses—For Sale	29	3
Moving, Storage—See Business Direc.		
Musical and Dramatic	29	8
Musical Instruments	29	6
Office Devices	28	1
Office Furniture, Files, Safes	28	7
Parcel Post and Express	27	1
Personal	28	1
Pianos—See Musical Instruments.		
Radios, Supplies and Service	27	1
Real Estate—		
Business Property	28	7
Houses	28	7
Oak Park, Austin	28	7
Suburban	28	7
Other Cities	28	7
Resorts	28	7
Farm Lands	28	7
Wanted	28	7
For Exchange	28	7
Loans, Mortgages	28	7
Real Estate Service	28	7
Situations Wanted	27	2
Sporting Goods	27	1
Stocks and Bonds	28	8
Store and Bar Fixtures	28	7
Stoves	29	6
To Rent—		
Rooms	28	2
Houses	28	4
Apartments	28	4
Apartments and Rooms to Share	28	4
Furnished Apartments	28	5
Stores	28	6
Offices and Shops	28	6
Manufacturing Property	28	7
Travel Opportunities	28	1
Trade Schools—Male	27	7
Trade Schools—Female	27, 28	8
Typewriters and Supplies	28	1
Wanted to Rent—		
Houses	28	4

BUSINESS DIRECTORY.

Billiards and Bowling.

BEST SERVICE—OPEN 6 DAYS A WEEK. WINSLOW'S BOWLING, 505 W. MONROE.

Cameras and Optical Goods.

SEE NATL. ALL MOVIE SALES, 333 N. Michigan first for barg. cameras, proj.

Coal, Coke, Wood, Fuel Oil.

ORDER TODAY, DELIVER TOMORROW. Black Gold lump or egg, $6.00; mine run, $5.75; screenings, $4.75. Minimum 3 ton load. GRUNDY MINING CO. BEVERLY 9635.

POC. MINE RUN, 50% COARSE, $7.25; ILL. m. r., $6.15. Del. 2 ton load. Seeley 8652.

Dressmak'g, Knitt'g, Needlework.

DRESSMAKING—EXP. ALTER. FUR COATS relined, remod., reas. Kenwood 4238.

Electricians.

ELECTRICAL CONSTRUCTION AND REPAIR; work guar.; free est. Doug. 1974.

Heating and Plumbing Service.

FURNACE VACUUM CLEANED WITH giant cleaner; all makes repaired; recemented and safety inspected. Holland Furnace Co., 1444 Straus Bldg., Chicago. Phone Harrison 1255.

Interior Decorating.

MURALS FOR YOUR BASMT. BAR RM. Inexpensively done by exp. mural painter; will gladly submit sketches. Wilmette 995.

Laundries.

3 BILL HAND LAUNDRY—COMP. FAMILY service, $1. Mend FREE. Doug. 2471.

Mattresses, Box Springs, Pillows.

REBUILD YOUR UNCOMFORTABLE MATTRESS like new, $3; hair, $5; innerspring, $7. New covers, $1.50 up. Seeley 4778.

Moving, Storage, and Hauling.

HH. REMOVALS $1.50 RM. SPEC. RATES on pianos; long dist., 5c mi. Nev. 4127.

TRUCK CAN TAKE SM. LOAD TOLEDO and Cleveland, Youngstown Wed. See. 6493.

19 YRS.' RELI. SERV.; $1.50 RM.; PIANO $3.50. Also long dist. Ins. van. Ked. 5524.

MOVING—$1 PER ROOM. EXPERT AND courteous service. Wentworth 4918.

LOC.-LONG DIST. MOVG., INSURED, $1.50 rm., 7½ cent mi.; storage. Mon. 5549.

Painting and Decorating.

CEILINGS CALCIMINED, $1 UP; BEDRMS. papered, $3, including latest paper; old floors made like new with elec. machine, 6c sq. ft.; guaranteed. Edgewater 6653.

PAINTING, DECORATING—BETTER WORK at better prices now. Buckingham 9864.

Piano Tuning.

PIANOS TUNED, $2; 18 YEARS' EXPER.; guaranteed work; go anywhere. Rep. 5218.

Restaurants.

THE AVIATION INN.

Thanksgiv. dinner, $1. Bottle, draught beer. Waukegan-rd. B. Lama, Prop. Glenview 412.

Weather Stripping.

METAL WEATH. STRIPP., CARPENTER'G. Call us for low prices. Vin. 8442. Rad. 7698.

BUSINESS PERSONALS.

FREE MAN. DAILY WHEN TAKEN WITH free marcel or any paid work. Free finger wave Weds. Perm. wave compl. $1 up. Acne clinic Thur. p. m. Hair dye clinic, Mon. p. m. MIDWEST BEAUTY COLLEGE, LTD., 5 North Wabash, Kesner Bldg. Ran. 9221.

MASSAGE, BATHS, ELECT. TRTMNTS. BY graduates; ½ rate by advanced students; grad. furn. for doctors and residence service. Kellberg Inst., 14 W. Washington. Dea. 6984.

HAIR DYE, $1—HENNA BLEACH, FING. wave, eyelash dye, facial, 25c ea. Perm. w., $1.50. Marie Gates, 20 E. Jackson, Wab. 5760.

PERSONAL—FREE REMOVAL OF SUPERfluous hair and moles by electrolysis. Phone for appt. MARINELLO. State 5057.

FREE MARCEL, HAIR CUT, FING. WAVE, etc., daily and Wed.-Fri. evenings. Expert supervision. 140 N. State-st., 5th floor.

WANTED—WOMEN WITH GRAY HAIR FOR free hair tinting Tuesday, 7 p. m. Ph. Whitehall 4012. Ask for Miss Allen.

REGULAR $3 STM. OIL PER., $1; FREE set, trim. Ruth's, 202 S. State. Har. 9620.

FREE SHAMPOO, FING. WAVE, MARCEL and hair cut. 64 W. Randolph, 2d floor.

STEAM OIL PERMANENT, $1 COMPLETE. Montgomery Ward. Superior 6200.

FREE MARCEL. NO OBLIGATION. Gertrude Hale System, 30 N. Dearborn, 3d.

MARCELLING, HAIR CUTTING FREE, UNDER instrs. superv. 30 W. Wash., 16th Fl.

RADIOS, SUPPLIES AND SERVICE.

6 PRONG TUBE COMPACT RADIO, $6.95 comp. 5943 W. Madison. 4644 Broadway. 1733 Chicago-av. Open eves., Sun.

9 TUBE R.C.A. SUPERHETERODYNE — Exchanged; was $375, now $59.50, with tubes; terms.
LYON & HEALY, 243 S. WABASH.

UNUSUAL, SMART, MODERN WALNUT custom cabinet. Very high quality. Superheterodyne. Best offer takes. Sup. 8620.

8 TUBE SILVER MARSHALL CHASSIS, tubes, $19.75. 601 W. Washington. Hay. 3020.

ALL-ELECTRIC RADIO—$19.75. 2965 Milwaukee-av. 1356 S. Michigan-av.

Service, Repair, Etc.

$1 COMPLETE HOME RADIO SERVICE. Put set in A1 cond., work guar., any set. NORTH, Northwest, West, LINCOLN 8854. South, Southwest, Southeast, Englewd. 4449.

50C—RADIO SERVICE—50C. Any place. Work guar. ALBANY 2898.

BUILDING MATERIALS.

Miscellaneous.

WRECKING
CENTURY OF PROGRESS
Passerelle No. 2 across Roosevelt-rd., opposite north side of Field museum; sacrificing 1-inch, 2-inch, 3-inch lumber and timbers, like new. Structural steel, plasterboard, etc.
GLOBE WRECKING CO.
201 N. Wells-st. Central 1251.

SPORTING GOODS.

GOLF AND FISHING TACKLE—LIQUIDATING—TWO STORES. 3 SOUTH CLARK-ST. 509 S. STATE-ST.

NEW WINCHESTER, MODEL 12, REPEATER, $31.25. Klein's, 508 S. Halsted-st.

SELLING OUT NEW SHOTGUNS AND rifles below cost. 506 W. North-av.

PARCEL POST AND EXPRESS.

CHRISTMAS TREES—ALL SIZES. ANY amt. May-B-Inn, Irma, Wis.

SITUATIONS WANTED—MALE.

Bookkeepers and Clerks.

ACCT., BKKPR., OFFICE CLERK—N. U. trained; 6 yrs. Chi. exp.; can type, take charge small set. Elliott, Dorchester 1270.

BOOKKEEPER AND OFFICE MAN—17 years' experience; A1 references; needs work of any kind. Address J 154, Tribune.

BKKPR.—FULL CHARGE; PREPARES ALL stmts. and tax returns. Rog. Pk. 3116.

BKKPR.—OFF. MGR. 10 YRS.' EXP. ALL stmt's. Very mod. sal. Ref. Stewart 4358.

Accountants and Auditors.

ACCT.—EXPERT BKPG. SERVICE. AUDits, taxes; part time; reas. Dorch. 4541.

Executives and Managers.

ATTENTION, EXECUTIVES!

If you are interested in a 25-50% dividend on your printing and advertising, regardless of whether you have a printing or multigraph dept., an interview will convince you. Address K 51, Tribune.

EX-BUSINESS MAN—25 YR. ACTUAL EXP. Mach shop, tools, mfg., sales, buyer; best ref. Address F 216, Tribune.

UNIVERSITY MAN PHI BETA KAPPA honors, seeks connection; go anywhere; do anything; urgent. Address H 94, Tribune.

FACTORY SUPT. — GOOD BACKGROUND, clean record. Address F 180, Tribune.

Professions and Trades.

ART W'K. ALL TYPES DRAWINGS AND letter'g. Good, reas. Cicero 5080.

CARPENTER—EXPRNCD. GOOD, WILLING workman; all kinds, 45c hr. Monroe 2337.

COUPLE—SWEDISH, MAN EXP. PAINTER and decorator, handy with tools, chauffeur. Wife as maid. Address J 557, Tribune.

CHEMIST — OILS, SOLVENTS, PAVING mat.; 14 yrs.' exp. Address F 596, Tribune.

DRAFTSMAN—MACH., TOOL; H. S. GRAD. 10 yrs. exp. Address J 396, Tribune.

FOREMAN—EXT. MFG. EXP. AS GEN. foreman, fabr., assy. Address F 68, Tribune.

HEAD BARTENDER—FINEST REFS. WTS. steady pos. Tel. Ravenswood 0157.

HOUSE ORGAN EDITOR, MAIL SALES writer; part time. Kirkpatrick, 2348 Clark.

LINOTYPE OPERATOR—15 YRS. EXP.; speedy, accurate on all classes of work. Will go anywhere. Address E H 37, Tribune.

MECHANIC—EXPERT, GASOLINE AND combustion motors; maintenance wrk.; also machine shop exp. A-1 refs. Graceland 2574.

PAINT OR PAPER RM.—$2 UP; CALC. ceil., $1 up; guar. wk.; city, sub. Bitt. 5716.

PAINT, PAPER, PLASTERING—BY EXpert, 40c hr.; own tools; go sub. Rav. 6246.

PAINTING-DECORATING—EXCH. FOR APT. N. or N. W. pref. Address J 127, Tribune.

PAINTING, PAPERING—ALL WORK GUARanteed; name your price. Keystone 1958.

PLUMBING, STEAMFITTING — REPAIRS, new work. H. W. plts. Buchanan. Fair. 1271.

RADIO, GEN. ELEC. WORK—6 YRS.' EXP. includ. install., selling. Have car, equip. Cons. other work. 1705 Jonquil-ter., R. 322.

UPHOLSTERER—VARIED EXP.; WILLING to learn; sm. sal. Address J 87, Tribune.

Clubs, Hotels, and Restaurants.

COOK—EXP.; GD. REF.; HAVE CAR, WILL deliv. or drive. 2110 Wash.-bd. Mr. Ball.

COOK—COL.; CHEF OR 2D; A1. GOOD, YG., fast. Knows his bus.; take chg. Dre. 5628.

House Servants.

CHINESE STUDENT, COOK BREAKFAST, dinner for sml. family. Butterfield 1888.

COOK, HSEMAN, BUT.—EXP.; FILIPINO; excellent refs. Diversey 6939, Apt. 3.

FILIPINO—COOK, HOUSEMAN, WAITER; honest, reliable. Delaware 9723, Rm. 39.

JAPANESE COOK — COMPETENT, WILL take entire charge. Small family. Wages, $15 week. Ref. Lake Forest 1378.

Chauffeurs.

CHAUFFEUR, MASSEUR, BUTLER, VALET—14 yrs.' of perfect service in Chi., N. Y., Florida; refs.; uniforms. Drex. 4813.

CHAUF., 15 YRS. EXP., BST. REF., OWN uniform; small sal. Drexel 3962.

CHAUFFEUR-MECHANIC—SINGLE, AGE 30. 10 yrs.' exp.; gd. refs. "Mack." Went. 6594.

CHAUFFEUR, SECY. ACCT.—FULLY EXP.; excel. ref. Address H 85, Tribune.

CHAUFFEUR-HOUSEMAN — STAY ON place; refs. Charles. Victory 1251.

CHAUFF.—LIC. HOUSEMAN, COOK AND serve; hon. and rel. Fil. Del. 0065. Steve.

EXP. TRUCK DRIVER—MARR., GOOD refs.; knows city and sub. Sheldrake 9860.

LIC. CHAUF.—REPAIR; 14 YRS.' EXP.; cook, butler, with '33 car; Jap. Div. 7875.

Stenographers, Typists, Etc.

SEC.-STENO.—COLLEGE GRAD.; 6 YRS.' gen. office exp. Address J 370, Tribune.

STENO. — CORRESP., CREDIT MAN; GD. educ. and refs. Address E X 329, Tribune.

STENO.—YNG., EXP.; BROAD BUS. KNWL. Pos. with future. Austin 1477.

YOUNG MAN—STENO. OR TYPIST BEginner. Work for $6 wk. Tel. Boul. 0967.

WANT SML. OFFICE, SML. SAL., P.D.Q.; former hi. pitch steno.-secy., gen. off., reception, sales; 43, mature, reliable, A1 ref.; hustler. Wilmette 5012.

Janitors and Porters.

JANITOR—WH., UNION, SOBER, REL. 1st cl. ref. Address J 109, Tribune.

JANITOR, HOUSEMAN — EXPERIENCED. Good references. Lake View 9264.

Miscellaneous.

I WANT A JOB.
Success is failure turned inside out, the silver lining of the cloud of doubt. Eight years' executive experience in collections, credits, etc., qualify me for almost any office work; age 37; married; will establish my own future where possibilities exist. Address J 147, Tribune.

WAR VET.—32 YRS. OLD, FORMER U. S. Navy welterweight boxing champ., wants pos. as body gd., hse. detective, chauf. or athletic coach; married; can travl; electrician by trade. Address F 392, Tribune.

YG. MAN—DO HSWK., ANY WK., FOR RM., bd., sm. wage; needs home. Address J 157, Tribune.

YNG. MAN, H. S. GRAD.; WK. ANY TYPE. Sal. reas. or r., brd. Address J 84, Tribune.

YNG. MAN—NEAT, 20, CLERK, SHOWCARD writer, exch. rm., board; ref. Doug. 2287.

BUS. CONNECTION OR CHAUF. OR DOM.; best ref.; coll. grad. Fai. 8628 after 5 p.m.

YOUNG MAN—22; 2 YRS. COLLEGE. ANY work. Ambitious. Kedzie 3297.

MAN—27 MAR., 10 YRS.' EXP. FREIGHT office, wants job. Address Y 249, Tribune.

GOOD LABORER—26; ANY WORK FOR very reasonable wage. Phone Del. 2330.

SHORT HR. WORK—AGE 35; CAR; HANDY, chauf., anything. Chas. Canal 3178.

GD. PAINTER, IN OR OUT, PAPER, PLASTER, gen. refin.; ref.; rea. Henry. Wel. 4744.

SITUATIONS WANTED—FEMALE.

Bookkeepers and Clerks.

BOOKKEEPER—FULL CHARGE; LIGHT steno.; gen. office exp. Hyde Park 1470.

BKPR.-TYP.—A-1 COMPLETE CHGE. ALL statements. Full or part time. Avenue 5465.

BKPR.—10 YRS. EXP. CAP., FULL CHARGE tr. bal. fin. stats. exc., refs. Craw. 3338.

BKKR., AUDIT, SEC., EXEC.—INITIATIVE. A1 REF. TEMP. PERM. VAN B. 1084.

BKKPR.—CASHIER, STENO. THOR. FAmilar all off. det. 8 yrs. exp. Sag. 5786.

GEN. OFF. WK.—5 YRS. EXP.; BKKPR.; type; steno. effic.; refs. Ph. Bruns. 0659.

Accountants and Auditors.

ACCOUNTANT—COST EXP.; CAP. FULL charge; speak French, Ger. Div. 6275. Eves.

Executives and Managers.

LADY, 31, UNIV. EDUC.; EXPD. IN SEC., corresp., bkpg., dictaphone, inc. tax, office management. Address A Y 598, Tribune.

MGR. APT. OR RMG. HSE.—CAP.; EXP.; also steno., gen. off det. Address F 322, Tribune.

Domestics and Cooks.

COOK—BAKE, SERVE; LIGHT COL. MAID; shirt laund.; love children; day, $1.50; week, $6, $8; willing wkr.; refs. Vic. 8352.

COOK—A1 COL. LAUND., CLEAN.; CARE children; stay, go; gd. cit. ref. Ken. 0230.

COOK—COL., EXP.; FAST WKR.; LAUND. $6-$7; work Sun. Oak. 1530.

COOK—COL.; SHIRT LAUND.; LIKE CHLD., $7-$8; home nights. Drex. 6952.

COOK—EXCEL. SERVE; EXP. HSWK.; A-1 laund.; neat, col., reliable. Oak. 4019.

COOK, MAID—LIGHT COL.; REF. Kenwood 6993. N. S. pref.

COOK—YOUNG, COL. WOMAN; HSEWRK. Wash. Go, stay; $5. Drexel 1961.

CPL.—BRO. AND SIS.; SWEDISH; A1 COOK, chauf., butler, houseman; ref. Wel. 3920.

GEN. HSWK.—GOOD EXPD. COOK; FIVE years last place. Seeley 0989.

GEN. HSWK.—GIRL, EXPD., CAP., NORTH side; $8 wk. Evelyn. Buckingham 3972.

GEN. HSWRK.—COOKING, SERVING, ETC. Swed. woman; A1 refs. Vincennes 2917.

GIRL—WHITE; EXP. GEN. HSWK.; PLAIN cook; must like children; no wash., $6. Deutsch. 5145 Ingleside.

GIRL—SWEDISH; GEN. HOUSEWORK; EXP. Best ref. Drexel 8314.

GIRL — ASSIST 2 SCHOOL CHILDREN; cooking; hotel apt.; stay, $4. Austin 1666.

GIRL—WHITE; EXP. CARE OF CHILD; hswk., refs. Firk. 3214 Douglas-blvd.

HSWK.—GEN.; MIDDLE AGE; NORTH SIDE. Steady. Good ref. Exp. Lincoln 9539.

HSWK.—WHITE; GD. REFS.; $7 UP; TO stay or home nights. Lake. 1339. Apt. 15.

HSWK.—GENL., GOOD COOK; SERVE; laund.; col.; depend.; exc. ref. Vic. 4892.

LIGHT HSWK. OR CLEANING—NO COOK. $3 day. Merrimac 7988.

MAID—COL.; EXPERIENCED; WILL COOK, serve. Yards 3426.

MOTHER'S HELPER—YOUNG GIRL, NEAT, efficient, good character; housework; capable with children. Fai. 9449.

RELIABLE GIRL, ATTENDING SCHOOL. Work for bd. and r. S. S. pfd. Mid. 5922.

2 MID. AGED WOMEN—CLUB, INST. OR priv. home, as cooks, hskprs., etc. In or out of city. Expd. Wages nominal. Address F 294, Tribune.

Clubs, Hotels, and Restaurants.

COOK—1ST CLASS; GOOD MANAGER; TEAroom or restaurant on Nor. S. Well. 8164.

Housekeepers and Caretakers.

HOUSEKEEPER—GD. COOK, MIDDLE AGE woman; refined American family; small wages; priv. rm. Address J 559, Tribune.

HSKPR.—EXCEL. COOK, HONEST, RELIAB. Will go south. Address F 277, Tribune.

HSPKR.—EXPD. FOR MANY YEARS, WIDower or bachelor. Midway 6159.

SITUATIONS WANTED—FEMALE.

Housekeepers and Caretakers.

YOUNG WOMAN, 29, EXP. MGR. REFINED, educated, with daughter 8 yrs. Will manage motherless home; need not be in Chicago. Ref. exch. Address E K 36, Tribune.

Dressmakers and Seamstresses.

ALTERING, REMODELING, DRESSMAKING—All kinds of sewing. Coats relined. $3. 144 E. Ontario-st., 2 doors E. Michigan.

SEAMSTRS.—EXP., DRAPES, SLIP COV.; dress remod. specialty. Norm. 6413.

Nurses and Governesses.

CAPABLE, REFINED YOUNG LADY WILL care for home and child for emp. couple. Exp. with child. Address J 369, Tribune.

NURSE—TRAIN., EFFIC., FULL CHRGE.; elderly lady or invalid; ref. Eng. 4461.

NURSE—TEACH., EXP. HSKPR., BABY OR any case; lgt. work; A1 refs. Web. 1418.

NURSE, GOVERNESS—EXPD.; GOOD REFS. North side or sub. Lakeview 7403.

NURSE—EXCEL. TRAINING, ANY CASE; $10. Edgewater 0553.

PRAC. NURSE OR HSEKPR. MOTHERLESS home; gd. ck.; exp.; ref. ex. chg. Bev. 1280.

REG. NURSE—YG., TAKE ANY CASE; stdy.; reas.; good refs. Van Buren 4973. Daugharity.

Laundresses and Day Work.

CLEANING, LAUNDRY—WHITE; QUICK; good on shirts. Edgewater 1533.

CLEANING, WASHING, IRONING—BY DAY. Reliable; Swedish. Edgewater 2690.

CLEANING—$2 A DAY; EXP. GERMAN woman; refs. Bittersweet 0392.

DAY OR WEEK WORK; MID. AGED; COL. 1211 N. Wells. Div. 2749.

LAUND.—COL.; BEST WKR.; DO WINdows, wdwk.; gd. on shirts; refs. Ken. 0230.

LAUNDRESS—WHITE, RELIABLE, STEADY. A1 ironer, 3 days open. Div. 8882.

LAUNDRESS — COL.; CLEAN WINDOWS, woodwk.; refs.; $1.50. Drexel 6952.

SWEDISH WOMAN—LAUNDRY OR CLEAN; by day; refs. Prospect 9576.

SWEDISH LADY — WILL DO LAUNDRY; cleaning by day; refs. Lake View 3535.

WOMEN WANT CLEANING, MON., WED.; 25c hr. and carfare. Diversey 1339.

Stenographers, Typists, Etc.

A-1 SECRETARY—STENO. FAR ABOVE AVERAGE; UNIV. GRAD. 8 YRS. EXP. DORCHESTER 4564.

A1 STENO.—UNIV. GRAD.; 7 YRS.' EXP. Cap. and intell. Miss Phillips, Long. 8641.

A1 STENO.-SECY.—GEN. OFFICE, BKPR.; 7 yrs.' exp.; excel. corres. Bit. 5716.

SEC., STENO., LIGHT DICT.—PUBLISHING hse. exp.; coll. trg.; exc. refs. Kil. 1398.

SEC'Y-STENO — ALL OFC. DET.; NEAT, cap., 7 yrs. exp. Mid. 1624. Miss Green.

SECY.-STENO.—UNIV. EDUC.; 5 YRS.' EXcep. fine exp.; thor. efficient. Fairfax 2136.

SECY.—9 YRS.' EXP. BANKING; EXPEN. included; conscientious. Van Buren 4339.

STENOG.—2 YRS.' EXP.; AGE 20; HIGH school grad.; best refs. Buck. 8517.

STENO. OR TYPIST — BEGINNER; WILL work for $6 a wk. Tel. Boul. 0968.

STENO.—EXP., NG., GD. APPEAR., EXC. refs. Reas. sal. Address A O 567, Tribune.

STENO.-SWTCHBD.—EXP.; 2 YRS.' LEGAL; exch. ref.; nom. sal. to start. Kedzie 6511.

STENO.—YNG., UNIV. EDUC. 1 YR. LAW; sml. sal.; best ref. Har. 9672. Miss Auble.

STENO.—ACC., CONSCIENTIOUS, PLEASING pers.; 5 yrs.' exp. Crawford 7567.

STENO.-SEC., SWBD.—EXP.; 9 YRS. ADV., other exp., neat, reli., sm. sal. So. Chi. 0864.

STENO-SECTY.—5½ YRS. LAW EXP. EXcellent refs. Apt. 10, Buckingham 1332.

STENO., GEN. OFFICE WRK.—4 YRS.' EXP. Young, pleasing ph. voice; refs. Key. 3555.

STENO.—LEGAL EXPERT; WIDE EXP.; speedy, accurate; M. A. degree. Fair. 8094.

STENO.-SECY.—9 YRS.' EXP.; EFFICIENT; assume resp.; reas... A1 refs. Pens. 1742.

STENOG.-SECT'Y-BKKPR.—EXPD.; PLEAS. personality; dependable; refs. Harr. 1040.

TYPING-STENCILS—DONE AT HOME. WILL call for and deliver; reas. Rog. Pk. 5886.

TYPING, SWITCHBRD. OPER., BKKPG., cash., gen. off. Address F 240, Tribune.

TYPIST-SWITCHBOARD—EXPD., FOR GENeral office; capable and efficient. Lin. 6290.

Miscellaneous.

MGR. OR HSKPR.—FOR APT. BLDG. OR rmg. hse.; exp.; apt. and s. sal. Div. 3934.

H. S. EDUC., DR. ASST., RECEPTIONIST, genl. ofc., in city. Radcliffe 0549.

YG. LADY WANTS POSITION OFFICE, store, etc.; capable, exp. Virginia 2350.

YG. LADY—BK. PLEAS. PERS. EXCH. serv. for rm., N. S. Address J 85, Tribune.

WANTED—MALE HELP.

The Tribune does not knowingly accept in this classification advertisements which misrepresent the form of compensation. Report any violation of this rule or any request for a cash bond, deposit or investment for samples not stated in the advertisement to The Tribune, Superior 0100, Local 328 (for complaints only).

Stores and Offices.

MAN—YOUNG, NEAT APPEARANCE; OPportunity for advancement. Apply Mr. Harris, after 5 p. m. 1011 Lake-st., Oak Pk.

Executives and Managers.

MEAT EXECUTIVE.
Thoroughly experienced sales mgr. for chain of meat markets. Must be able to take full charge of all outside operations, exclusive of buying. State in full detail age, experience, married or single, expected salary. All information will be held confidential. Address E K 47, Tribune.

Professions and Trades.

BARBER—EXP. ON LADIES' AND CHILdren's haircuts. 1160 E. 47th-st.

CORPORATION IN WESTERN MICHigan requires experienced man to take charge of traffic and shipping. State age and experience. Address E K 34, Tribune.

MAN EXP. COMPOSING AND ALL around in sml. printing shop. State exp., wages. Address O E 165, Tribune.

THE TRIBUNE OFFERS SPECIAL LOW rates to persons who advertise for positions. For further information and assistance in writing an advertisement stop at the Want Ad Office, Madison and Dearborn-sts.

Salesmen, Solicitors, Etc.

ADV. SALESMEN, $10.
To sell $10 service to merchants; permanent income. Apply 5 E. Erie, Suite 218.

ADVERTISING SALESMEN — FOR COMmunity service. No experience; commission basis. 3734 Broadway.

ADV. SPEC.; 10 FREE LANCE MEN TO sell good Xmas adv. novelty in town; also out-of-town. Address N Y 44, Tribune.

AUTO SALESMEN—2 EXPER., HI-GRADE men to sell Plymouth and Chrysler cars. Liberal compensation to right men; no floaters wanted. App. 9-11 a. m. Salesmanager, 2342 Division-st.

BEER KEG SALESMAN—COMMISSION, BOX 859, 570 Atlantic-av., Bklyn., New York.

CANDY—A SENSATION! 5 LB. GIFT BOX delicious chocolates; costs 65c, sells $1 up. Lowest prices in town for quality candy. Earn $8-$10 d'ly. Casterline Bros., 4541 Ravenswood-av. Rav. L dir. to door. Lon. 7015.

CANDY SALESMEN—40C ON BEAUTIFUL 5 pound box. Call at factory office, 911 Blue Island-av.

CANDY SALESMEN—BEST SELLER IN town; 3, 4 and 5 lb. holiday boxes Honeycrisp Candy Co., 1511 Milwaukee-av.

CANDY—BEAUT. 5 LB. GIFT BOX POPUlar make chocolates, sells for $1, costs you 65c. Mary Ann Chocolates, 157 N. Clark.

CANDY—SELL 3-4-5 LB. BETTER GRADE choc. Lady Pearl Co., 324 S. Market.

CHRISTMAS CARD SALESPEOPLE.
FUNNIEST COMIC XMAS CARDS IN THE WORLD
Just Arrived from New York
Over 50,000 New Packages.
BALLYHOO XMAS CARDS.
SNAPPY COMIC CARDS.
Package cost 6c. Sells for 25c, easy. Earn $6 daily. Nothing to it.
Stock in office. 6 N. CLARK, ROOM 803.

CHRISTMAS CARD SALESPEOPLE LET outstanding Hudson 21-card $1 box make money for you quickly; 4 other assortments; high comms., bonuses; sample on approval. HUDSON GREETINGS, INC. [NRA], 202 S. STATE. HAR. 1198.

CHRISTMAS SIGNS.
SPARKLING; IN 4 COLORS. ONLY 5C; SELL FOR 25C.
SPARKLITE, 107 W. VAN BUREN, R. 211.

CHRISTMAS CARD SALESPEOPLE—LIQUIdating bankrupt stock master craft Xmas cards, sold reg. to agents 75c per box, our price 25c per box of 21 assorted strictly hi. grade cards. Act quickly. Rm. 606, 101 S. Wells-st.

COAL SALESMAN—EXP. PREF., NOT NEC.; perm.; average wkly earngs. $50. Mr. McGraw, Advance Fuel Co., 1000 S. Karlov-av.

DRUG SPECIALTY MEN FOR CHICAGO and suburbs, to sell Dee's Lemon Tooth Paste to drug stores only; attr. Xmas deal; KYW rad. adv. Dee's Mfg. Co. 10 S. La Salle.

GROCERY ROUTE MAN—FAST SELLING specialty. Call Crawford 1246.

LAUNDRY SOLICITORS—EXP. 4205 S. STATE, AFTER 2 P. M. MONDAY.

MEN-WOMEN — SELL 50C "SILVERITE Xmas signs." Cost 15c. 21 E. VanBuren, 705.

WANTED—MALE HELP.

Salesmen, Solicitors, Etc.

NEW 100-LEAD-SYSTEM

Whenever changes occur in business, customs, or habits, opportunity is created for those who will take advantage of it.

We have developed a plan of money making possibilities so that real salesmen who know what to do with qualified leads—and plenty of them—can rehabilitate himself financially, in the shortest possible time.

An old, established LA SALLE-ST. house has an opening for a few such men with proven sales records to distribute a NATIONAL BANKING SERVICE with tremendous appeal, to every clear thinking rank and file individual in the United States.

Conference will be held in Room 636, 29 S. La Salle-st., on Monday, Nov. 20, promptly at 2 p. m.

THE FAIR
offers unusual opportunity. Pleasant outside sales work. Permanent; good future assured. Substantial earnings paid weekly. Leads furnished and sales assistance provided. Must be neat appearing, over 22, and own car. For appointment, apply Monday morning, 9 to 10 only, to Mr. Tefft, Mezzanine basement. Use South State-st. entrance.
State, Adams and Dearborn.

GO-GETTERS
The greatest sales program Oil-O-Matic has ever presented is now under way. Valuable territories are available to a few men who can qualify. You will be paid from the start. Oil-O-Matic installations providing the lowest cost automatic heat can now be made with no interruptions in heating service. You can expect great things if you qualify for one of these positions. See MR. GREEN Monday only, in person.
WILLIAMS OIL-O-MATIC HEATING CORPORATION,
185 N. MICHIGAN-AV.

Exclusive Sales Agencies.
Old est. Chicago Co. wants salesmen to place exclusive franchise with a Lbr., Hdwe. or Bldg. Material Dealer in each town on spring dating basis. Salesman to make business property survey, place advertising with local newspaper and secure contractor who will follow up inquiries and help dealer make sales. Product is patented and backed by 10 years' use in Chicago; a necessity even in depression times, and sales run into large volume. No advances. Commissions paid weekly. Write for interview. Address N K 146, Tribune.

AN OPENING FOR A FEW PART TIME men to join a growing sales organization. Our special educational program will qualify you to represent life insurance as it should be represented. However—no man will be permitted to attempt a sale until he is qualified to close and make money. If interested call and see
D. H. BAILEY, Agency Director.
NEW YORK LIFE INSURANCE CO.
Room 827. 222 W. Adams-st.

MANUFACTURER WANTS TEN MORE HIGH grade men in permanent, rapidly growing business. Get in now on $2,500 Christmas prize money offer to salesmen for big volume sales. We have the finest neckwear west of New York, made by hand. Over 200 gorgeous silk and silk-and-wool patterns, regularly $1 to $1.50, our retail price 50c. Also 200 among choicest, finest patterns of year at $1. Fast selling mufflers and shirts. Room 706, 8 South Michigan-av.

AT ONCE.
Three intelligent, neat appearing men who desire a permanent connection with national organization; must be willing to work 8 hours a day; start on our terms. This means about $40 a week to start. If you mean business apply Employment Manager.
ROOM 618, 203 N. WABASH-AV.

SALESMAN—HIGH GRADE, TO TAKE COMplete charge of tire department of large, old established automotive firm; must be acquainted among commercial fleet operators and have good following. This connection offers unusual opportunity to producer; give complete history past 10 years, experience. Write. Address O D 489, Tribune.

A MAN
Mechanically inclined, for special work. Must be dependable and have neat appearance, willing to start at about $20 per week. Apply 10 a. m. sharp, Room 1501, Chicago Motor Club Bldg., 66 E. South Water-st.

YOUNG MEN.
An excellent opportunity for young men living on South Side, 21-35 yrs., of neat appearance, to take orders for a large public utility company; no selling experience necessary. Apply Monday, 9-11 a. m. only. Room 251, 140 S. Dearborn-st., Mr. Prussing.

A FEW SALESMEN.
Apply at 3320 Lincoln-av., if you possess personality and can present with enthusiasm an interesting plan. A permanent position with exceptional compensation.

ADVANCE FUEL CORP.
wants several men. Not hse. to hse. A dignified pos. with a reliable corp. $40-$50 earnings per wk. to start. Drawing acct. if you qualify. Apply 11-4, 1000 S. Karlov-av.

ATTENTION, SALESMEN!
Large young corp. can use capable men [Gentiles] for a special work in city that will earn $40 per week and up. No selling. Steady. 14th flr., 173 W. Madison, Chicago.

MEN—2—JOLIET AND KANKAKEE, ILL. With pleasing personality, good character and sales experience. Furnish complete information, age, etc. Replies strictly confidential. Address O E 218, Tribune.

MAN—OF INTELLIGENCE AND CHARACTER to call upon professional class. Very high grade new product. Generous comm.; no advances. Car owner should realize $40-$80 wk. Address O E 570, Tribune.

MEN—WITH WIDE ACQUAINTANCE IN institutions and organizations to sell very exceptional money makers. No invest. Absolutely new. Call personally. Standard Bldg., 6433 Ravenswood-av.

MEN—4, WITH BUSINESS ACQUAINT., EX-bus. owners, insur. men. A perm. bus. of your own. No investment. No mdse. Lg. comm.; renewals; every merchant a prospect. Merchants & Buyers Corp., 330 S. Wells.

Established Collection Co.
Has opening for two A-1 commercial account solicitors. Drawing account.
Room 705, 189 N. Michigan.

LARGE CORP. REQUIRES THE SERVICE of a man of character, personality, ambition. Compensation adequate, promotion assured. Third floor, 28 E. Jackson.

TWO EXP. SALES MGRS. TO EMPLOY AND train large sales force. Out of town branches. Earnings $150 wkly. up. Travel exp. advanced. Rm. 972, 608 S. Dearborn.

THE NEW YORK LIFE INSURANCE CO. has a permanent sales contract for man who can qualify. Assured future. Mr. MacKay or Mr. Jackman, Rm. 500, 1 N. LaSalle.

POPULAR WINDOW DISPLAYS — SPECIAL Xmas number selling fast. Every store prospect. Phone Sup. 4980 for interview. Write McCrillus Co., 1244 N. Dearborn-st.

OLDEST, LARGEST CO. OF KIND WILL guarantee 7 men qualified for a permanent country territory excellent weekly earnings and expenses advanced. 3408 S. Michigan.

SALESMAN—N. Y. FIRM, CATERING TO men's clothing, raincoat and glove cutting up trades. Also for burlap dept. Phone Mr. N. H. Horowitz, Hotel Crillon.

ILLINOIS CORP.—6 MEN, COUNTRY TERritory; $60 weekly guaranteed; expenses advanced; brief training in city to determine adaptability. 820 Transportation building.

SALESMEN—3; BY ESTAB. COMPANY; men selected will be given every chance for quick promotion; commission. Call 9 to 12, Suite 14, 541 Diversey-pkwy.

SALESMEN, STATE MANAGERS—CAR ABSOLUTELY ESSENTIAL; this is a responsible position; write or apply. Official Motor Freight Guide, 732 W. Van Buren-st., Chicago.

SALESMEN TO RETAIL AND SERVICE dealers; every community; comm. repeat. Good prospects. Address N X 575, Tribune.

AMAZING MATCH GIVES MILLION LIGHTS. Selling like wildfire. Big profits. U. S. Match Co., 6 N. Clark-st.

SALESMEN—TO CALL ON BEAUTY SHOPS. Neat app., exp. not nec.; Mon. a. m. General Beauty Prod. Co., 2119 S. Crawford.

SALESMEN—TO CALL ON GROC., DELIC. and butcher shops. Gd. prop. Out of town men write. Ethel Food Prod., 2839 Broadway.

SELL 21 BEAUTIFUL ASST. XMAS. CARDS, 25c. Best buy in town. Windermere Art, 600 Blue Island, cor. Harrison-Halsted.

NEW MATCH GIVES MILLION LIGHTS; amazing invention; selling like wildfire. Everlasting Match Co., 443 S. Dearborn.

SOLICITOR—FOR CLEANING; WORK WITH crew; experience not necessary. Star Cleaners and Dyers, 2417 N. Western-av.

SALESMEN—MATURE EDUCATED GO-GETTING personality to contact medical clientele. Restricted terr. 188 W. Randolph, R. 826.

MEN—A BIG OPPORT. TO MAKE SOME real money betw. now and Xmas. See us at once betw. 12:30-3. 2144 W. Van Buren.

SALESMEN—CALLING ON MEAT MARkets, groceries, delicatessens, taverns; opportunity for workers. Apply 4921 Lincoln-av.

NEW ROOSEVELT XMAS CARDS AND calendars; 21 Xmas card box costs you 35c, sells for $1. R. 803, 30 W. Washington.

SALESMEN WANTED—WITH HOME MARket experience; exceptionally large commission. Address A B 171, Tribune.

LADY ESTELLE CANDY—Best prop.; big seller. 318 W. Randolph.

SALESMEN—TO SELL CONCESSION SPACE, good comm. W. E. Tidwell, 9 W. Wash.

SALESMAN—WITH OR WITHOUT CAR. Apply 508 N. Peoria.

SALESMEN—3 FOR PROVEN MONEY MAKER. Deposit req. 5000½ S. Racine.

FOUR EXP., CALL ON DRUG TRADE; GD. pos. Dauffe Lab. 542 S. Dearborn.

SALESMEN—CALL ON STORES, WORKER can make $10 day. Rm. 404, 210 E. Ohio.

SALESMEN—FREE PREM. DIR. TO CONS. crew work. 556 W. Congress, nr. Clinton.

WIDE AWAKE SALESMEN—TO SELL TO groc. stores. Van B. 2023 bet. 8:30-12.

SPECIALTY MEN—VIRGIN TERR.; $5 UP daily. C. Gray, Brevoort Hotel.

MEN—3 NEAT APP.; MONEY MAKING prop. Mr. Callahan, R. 1212, 190 N. State.

SALESMEN—EXPD., TO CALL ON GROCER trade. Call Crawford 1246.

WANTED—MALE HELP.

Salesmen, Solicitors, Etc.

A MAN.
Neat appearing, to sell a new and progressive idea; $33 or more per week, according to qualifications. Apply 838 W. 63d-st., 1st fl.

Agents.

SALESMEN—INTELLIGENT, NEAT APpearing, willing workers; new article that sells on its merits; big commission; good chance for advancement. Apply 208 N. Wells-st., Room 206.

STREET MEN SELL GIANT VALUE Christmas packages, 8 piece cellophane package, 25c seller; your profit 20c. Big flash. Partic. free. Elfco, 525 S. Dearborn.

Miscellaneous.

MEN

To men who are not employed or are unprofitably employed we submit the following earnings of a few men in our business for last week, taken at random.

P. L.	$204.84	A. H.	$92.62
F. D.	112.55	A. B.	58.95
S. P.	72.94	A. P.	55.20
D. D.	53.70	P. G.	53.50

Men have a right to be skeptical of such earning power. Those men we challenge to have us prove the above statement.

If you are selected we will set you up in a business of your own, WITHOUT ONE CENT EXPENSE ON YOUR PART. We pay the rent, light, heat, stenographer, etc., place you where the business is and pay you weekly.

Let's not kid ourselves. Old products and old ideas are just not moving. Get in on a new idea. This is a legitimate, sound, money-making proposition.

We advise you to act quickly. If not, some one else may be selected for and receive a franchise in your neighborhood.

We are prepared to interview men who answer this advertisement man to man, straight from the shoulder on facts that will amaze you. We believe and are ready to prove this is the best deal in America today.

We do not promise to hire you, but an interview may prove this is just the thing you have been looking for; may prove to be just the thing you are best fitted for. "Floaters" and professional "job hunters" need not apply.

Call room 1019, Mather Tower, 75 E. Wacker-dr., Monday from 9 to 12 ONLY.

Men in Gary, investigate Room 406 Gary State Bank Building, 9 to 12 Monday.

Men in Evanston, investigate Room 403 Evanston State Bank Building, 9 to 12 Monday.

Out of town men write for address of nearest office.

SALESMEN.
SOUTH CHICAGO. OAK PARK SECTION. NORTH CHICAGO.
Selling experience desired but not necessary. We will start training at once.
PERMANENT WORK—NOT A CAMPAIGN. Working thru gas company stores. We have a money making sales plan. Unusual opportunity for immediate advancement. Apply Monday, 9:30 to 2 p. m.
1213 PEOPLES GAS BUILDING.

CAN USE
ten men, well recommended, over 22, with cars. Steady job. Good pay. Chance to advance. Experience not necessary. See Mr. Relyea, 3d floor, Monday between 9 and 10 a. m.
THE FAIR,
1100 Lake-st., Oak Park.

AN OPPORTUNITY
for men with some sales experience—a young growing organization with an old stable institution—new ideas and new methods born of new conditions, bringing increased earnings. These openings are timely and men of average ability, clean cut and reliable will be considered. Compensation discussed at personal interview between 9 and 4 P. M.
MR. JOHNSON, 2225 W. 30TH-ST.
MR. SHORR, 2656 W. NORTH-AV.
MR. BACKSTROM, 3036 N. LINCOLN-AV.

COMMONWEALTH EDISON COMPANY
has openings in several sales divisions. Neat appearing young men with satisfactory references will be trained according to previous experience or qualifications. See Mr. Schutze, Room 1635, 125 S. Clark-st., 9 to 11 a. m. only.

ATTENTION,
CREW MANAGERS AND CANVASSERS.
Money making proposition to exp. men selling household goods; men with cars pref. See Mr. Levick, B. Michelson Furniture and Clothing Hse., Inc., 4237 Indiana. Atl. 2856.

A YOUNG MAN,
over 23 years, neat and intelligent. Permanent position, with opportunity to advance. Applications will be taken 9:45 a. m. sharp Monday. No other time. MR. BRADEN, Rm. 768, 35 E. Wacker-dr. Pure Oil Bldg.

STEADY WORK UNTIL CHRISTMAS.
We can use a number of men for Christmas trade. $8 salary and good bonus your very first week. Chance for perm. position. Good opportunity for advancement. R. 628, 2400 W. Madison; R. 327, 6250 S. Halsted.

WE PAY 60% COMM.
Selling extract spices, cosmetics, and 200 other hsehold. nec. on our new premium plan; no deposit or exp. nec. We assume your expenses while learning. 1924 Madison.

WANT A JOB?
We have something very unusual. You don't have to sell anything. Investigate now! Rm. 1204, 30 N. Dearborn-st.

PREMIER
will employ 6 young men for a well paying position. Apply at 9:30 a. m. only. 180 N. Michigan-av., Rm. 514.

3 NEAT APPEARING MEN, FROM 21 TO 40 yrs. old, for special 6 weeks work; about $140 for period; must be able to furnish good references. Apply 9-4. Rm. 818, 203 N. Wabash-av.

MEN—2; FOR PERMANENT POSITIONS; must be neat and have fair education; good earnings; best refs. req. Apply 3-6 p. m., 59 E. Van Buren, Room 602.

4 MEN—OVER 21, INTERESTED IN SALES work; no experience necessary, but willingness to work essential. Apply 2-4, Room 750, 2400 W. Madison.

MAN—OVER 22, FOR STEADY EMPLOYment; no selling; must have car and live on North Side. Apply Employment Off., R. 926, 10 a. m. sharp, Mon., 4753 Broadway.

6 COLLECTORS FOR REGULAR MONTHLY accts. Experience not necessary. Surety bond required. Apply at 10 a. m., Rm. 408, 205 W. Wacker-dr.

MFG. JEWELER HAS OPENING FOR 3 gold buyers; earn $35 weekly and up; exp. not neces. Highest prices paid for old gold ans silver. A. Quint & Co., 5 N. Wabash-av.

MEN MAKING LESS THAN $25 WEEKLY can do better with us. Guaranteed salary to start. 1 N. Crawford, Rm. 325; 6305 S. Ashland, R. 12; 6349 N. Clark, R. 418.

ATTENTION, HOUSEH'LD PRODUCTS MEN! Quick money. A NEW DEAL. Pay daily. Your income tripled. No inv. Investigate. R. 300, 564 Randolph, R. 6, 5937 Roosevelt.

MEN — YOUNG; 2; LOOKING FOR PERM. position with future; educ., appearance and past conn. will be assets; earn about $20 at start. Apply R. 504, 203 N. Wabash.

MEN—OVER 18; ONE NIGHT WEEK WITH pay, with or without past military exp. See Captain Wimble, 16th and Michigan.

COME IN AND SEE US—GOOD CHANCE; growing concern; steady work; good pay. See A. F. Rollens, 4243 W. Lake, 3d flr.

MEN — 4, NEAT, STEADY WORK; GUAR. EXPENSES. APPLY AFTER 1 P.M. JOHNSON CO., 357 W. 63d-st., or 3166 Lincoln-av.

2 YOUNG MEN—19 TO 24 YRS.; MUST BE high school graduates. Apply promptly 8:30 a. m., Room 704, 326 W. Madison-st.

2 MODEL AIRPLANE BUILDERS; BRING samples ready for work Mon. Ott. 1500 S. Western-av.

MAN—BETWEEN 23-40, STEADY AND REliable. Fair wage. Apply today, 9 to 1, Rm. 404, 53 W. Jackson.

EXP. DIRECT SALESMEN, REAL OPPOR., new firm organizing. 45% com. Restr. ter. Rapid promotion. Address A O 497, Tribune.

YOUNG MAN WITH SMALL CAR TO COLlect-deliver, some knowledge of bkkpg., small salary start. 225 N. Michigan, R. 512.

MEN [10]—STEADY EMPLOY.; NO EXP. nec. Mod. earn. to start. Apply after 9 a. m., 807 E. 63d-st., Room 12.

HOLIDAY DEAL—NEC. EVERYBODY BUYS. Apply Tues.-Wed., 6048 S. Paulina-st.

MEN — CONTACT RETAIL MERCHANTS. Business Extension Co., 232 W. 63d-st., R. 1.

MAGAZINE MEN — NEW XMAS OFFERS. McCalls and Red Book. 216 W. Jackson.

ROUTE MEN—DISTRS. SELL POPCORN. pretzels to taverns. 2327 Cottage Grove.

2 MEN—UNDER 24; PERM. POS.; DRAW. account. 201 N. Wells, Rm. 736, bef. 10.

MEN—10; FOR STEADY WORK; GOOD INcome. Apply 5607 W. Cermak-rd., Cicero.

JANITOR—UNION, IN EXCHANGE FOR 5 rm. apt., N. W. Address N T 220, Tribune.

STUD. TO HELP HSWK., APART.—N. SIDE, for board, lodging. Address J 88, Tribune.

WANTED—MALE HELP.

Miscellaneous.

MEN
Who Do Not Know How to Sell and Salesmen Who Are Ready to Learn a NEW and Productive Way of Showing Value.

October was by far the biggest month in sales in the history of our company and 1933 to date has been our biggest year. Therefore, additional positions are available on a permanent basis to men qualified to learn this work and to apply it consistently.

Our men are making more money today than ever before. However, if we asked these men to try to sell our product along the lines followed in previous years—namely, developing a "line of talk" and high pressure methods—they would not have been able to sell in the unprecedented volume they have sold this year and last year.

Our present system of selling disarms resistance because it does not look like "salesmanship" and because it pays the prospect for his time. To learn this system is not difficult for the man of average intelligence—the main thing is to adhere to it, to apply it consistently and not be tempted to "improve" upon it by taking up practices applied by the general run of salesmen of various companies without success.

The best proof of the power of our unique method [which may be applied only to this Electrolux mechanical specialty—not a refrigerator] is furnished by the thousands of men throughout the country earning as much as they ever made in former trades and professions, and in some cases 2, 3, or 4 times as much.

There are many men right in Chicago making $75, $85 and $100 a week—and others who have weeks that run $117.50, $145.75, $184.50, and occasionally above. Scores of men make good livings—hundreds nationally—thousands internationally.

Such examples prove our way is right and our product has a genuine market. New men, of course, must be satisfied to get along for a while on a moderate rate while learning. The many examples of success to be met in our local offices proves that this success is reached just as quickly and steadily by the carpenter, the bank clerk, the merchant, the machinist, the teacher, or the engineer as by the experienced salesman who is willing to learn from men who are genuinely successful HERE and NOW. No investment or deposit, but character references will be needed. While the training we give our men is valuable, there is no cost to you.

For personal interview with company executive call Monday, Nov. 20, Room 910 Engineering Bldg., 222 N. Wells-st.

WE HAVE OPENING
for 3 ambitious young men, 21-35 years of age, to write orders for large Public Service Co. These positions are permanent with opp. to advance. No selling exp. necessary. Apply Monday, 9-11 a. m. only, Room 251, 140 S. Dearborn-st., Mr. Prussing.

Employment Agencies.

O'Shea Employment System,
64 E. JACKSON-BLVD. ROOM 505.

YNG. MAN, KNOWL. RETAIL SHOE MERCH., EXECUTIVE POSITION....OPEN
SPECIALTY SALESMAN—Drug contacts. Age 25-30; car necessary....$150, Exp.
ASST. CRED. & COLLEC. Mgr—22-26....$110
10 TOOL AND DIE MAKERS....75c
Steel Rule Die Maker, box factory....$40
Polisher and Buffer, 50c 3 Auto Mechs....$25
Bell Boy—Chgo. Exp., $40. Body Fender....$35
Ignition and Generator Man....$25
1st Cake Baker—Decorator....$25
HOTEL CLERK—CHICAGO EXP....$125
Radio Service....$25

BRASS INGOT SALES ENG. SALARY.
Industrial Engr. wage incentive....$5,000
Meat salesmen, rest. and hotel exp. open.
Full charge bkkpr., real estate exp....$156
SUPERVISING SR. ACCOUNTANT....$300
Industrial maintenance paint sales....$250
Asst. chief designer radio sets open.
Buyer men's furnishings, Gentile....$35
PAPER BOX DIE MAKER....$30
PAPER BOX THOMPSON PRESSMAN....$25
S-H-A-Y 14 W. WASHINGTON
VALET, CHICAGO REFERENCE....$15-$18

SR. ACCOUNTANT TAX SPECIALIST—Eastern Mfg. Firm....$300
TABULATING DEPT. SUPERVISOR—Eastern Mfg.; A1 man only....$250
COST INSTALLN. ACC. Under 40, yrs. $3,600
TIRE-ACC. SALES, dealer Franchise ex....$250
IMPORT. Dpt. Know Cus. Hse&Forgn ex. $100
GLADER CORP., 220 S. STATE-ST. R. 1208.

JOBS OPEN — TOP COOKS, FRY COOKS, MEAT CARVERS, SODA-SAND., COUNTER MEN, DISHWASHERS, BUS PORTERS. JOBS OPEN—AUTO MECHS., BODY FEND., PAINTERS, GREASERS, WASHERS, GARAGE COMBINATION FLOORMEN. Century Service, 107 W. Van Buren, R. 205.

8 AUTO MECHANICS....$15-$25
4 BODY FENDER MEN....$25-$30
5 CAR WASHERS, FLOORMEN....$12-$20
Ford Mech., $25; Auto Painter, Striper.
MEAT CUTTER, CALF SKINNER....$35
CHICAGO GARAGE OWNERS' EXCHANGE,
309 S. LA SALLE. ROOM 101.

TRIANGLE AGENCY.
UNDER BILLER TYPIST, AGE 19....$65
ADVT. MGR., PAT. MEDICINE....$200
DESIGNER CREAM SEPARATORS....$300
KIMBALL HALL, 25 EAST JACKSON.

3 SALES MGRS.—SMALL HDWE. FIXtures, Medicine; Salesmen, Tires, $200; Hosiery, $250; Import Clk., $24. BUSINESS MEN'S CLEARING HOUSE, 209 S. State-st.

CANDY MAKER AND SUPT.
Take charge small bar and Pan Goods Plant. $50; GLADER CORP., 220 S. STATE-st.

SALESMEN—AUTO ACCESS., INDUSTRIAL PAINT; Retail Hardware; under 25. OCCUPATIONAL, 20 W. Jackson, R. 1409.

TIRE SALES—TERRITORY DEALER. CONtact, salary, hotel, and car expense. Consolidated Agencies, 209 S. State.

ELECTRICAL ENGR. AND DESIGNER. elevators, $225. H. H. Harrison, 20 W. Jackson.

CABINET MAKERS FILLER WIPERS FURN. FINISHER COOKS LOOP AGENCY, 160 N. WELLS, R. 505.

LATHE HAND CABINET MAKER MONARCH AGCY., 166 W. WASHINGTON.

OFFICE HELP—APPLY TODAY, NO REG. fee. Executive Service, 64 E. Jackson.

Employment Service.

HIGH GRADE MEN.
If seeking positions up to $20,000 yr., contact employers through our individual and confidential methods. We handle all preliminary overtures. No limit to territory. Write or consult us without obligation.
THE NATIONAL BUSINESS BOURSE,
20 W. Jackson. H. H. Harrison, Director.
ESTABLISHED 1915.

TRADE SCHOOLS—MALE.

Be a Traffic Manager
Are you tired of low pay or drifting aimlessly from job to job? The largest exclusive transportation school will train and help you to success in the fastest growing profession. Inquire at once—class now forming.
COLLEGE OF ADVANCED TRAFFIC,
330 S. Wells-st., Dept. A.

WANTED—RELIABLE MAN WITH FORESIGHT who wants to BETTER HIMSELF by training as INSTALLATION and SERVICE engineer on all types ELECTRIC REFRIGERATORS now going into this community. No exp. nec., but chosen applicant must be mechanically inclined, now employed and have fair educ. Write, giving age, references, present occupation.
UTILITIES INST., 404 N. Wells-st.

MEN—CENTURY OF PROGRESS RETURNing next Summer. Learn Barbering now and be ready to work in Moler's concession. Special private lesson course or half-rate regular course qualifies you. Solve our simple abbreviation contest offer this week. Good for $10 in transportation or on private lesson course. Call, write, or phone. Moler System, 59 E. Monroe, at Wabash. Cen. 6393.

PREPARE YOURSELF NOW TO ENTER the Refrigeration field in the early spring, when demand for service men cannot be supplied; prac. day and eve. classes. Greer Refrigeration School, 2024 S. Wabash-av.

DO YOU WANT BIG PAY AND AN EASY job? For $15 we train you as a finished professional chauffeur, guarantee your license and place you. 5345 Cottage Grove-av.

LEARN A TRADE IN A SHOP, NOT THRU books. Auto mechs. Body and Fender. Welding, Radio, Aviation motors, Electrical maintenance, Tool-Die. Greer Shops, 2024 S. Wabash.

LEARN AUTO MECH., IGN., BODY, FEND. Practical shop work. Earn while learning. Day or evenings. Come at once. Federal Auto Eng., 2040 Washington-blvd.

LEARN WATCHMAKING EASILY AND quickly. Prepare for a good paying position. Results sure! Low rates. Day or eve. C. D. OLSON, 826 N. CLARK-ST.

ELECTRICAL AND RADIO CORRESPONDence course students, finish what you have started. Make your investment worth while. Write H. Hart, 4024 Sheridan-rd., Chicago.

YOUNG MEN—GOOD GEN. EDUC. IN DEmand for secretaries. Complete in 6-8 weeks, days or 12-14 weeks eves. Chicago Bus. College, 190 N. State. Franklin 4122.

RADIO OFFERS OPPORTUNITIES TO trained men. Classes start Dec. 4. RCA INSTITUTES, 1154 Merchandise Mart.

HOTELS CALL FOR TRAINED MEN—GOOD pay. Learn at home. Write Lewis Hotel Training Schls., Desk 749, Washington, D. C.

SHOWCARD WRITING, WINDOW TRIMming. Adv. Chicago Display, 39 W. Adams.

TRADE SCHOOLS—MALE.

MEN!
Get into the BIG paying trades, learn MACHINIST TRADE. AUTOMATIC SCREW MACHINES. TOOL AND DIE MAKING, DESIGNING. Get exp. on actual job work. Steady jobs. FREE EMPLOYMENT HELP. START NOW. Days or eves. Apply at shops or write. ALLIED SCREW MACH. CO., 609 W. Lake.

WANTED—FEMALE HELP.

Stores and Offices.

SECRETARY—FOR EXECUTIVE OF MFG. company in Clearing industrial district. Must have previous secretarial exp. and some knowledge of bookkeeping. Address O C 388, Tribune.

SWITCHBOARD OPER.—FOR HIGH GRADE apartment hotel; experienced only. State education, references, age. Address O D 518, Tribune.

WOMAN WITH INTERIOR DECORATOR exp. to take charge of shop; must have knowledge of period furniture; reference. Apply 620 N. Michigan-av., Monday.

Executives and Managers.

WOMEN'S READY TO WEAR MANGERS—Women only with long, successful present experience need apply. A woman buyer and mgr. for second floor coat, dress depts., and another woman for third floor lingerie, children's, infants', boys' depts. Write full information, salary wanted, in first letter. A. Livingston & Sons Dept. Store, Bloomington, Ill.

Factory and Trades.

BEAUTY OPERATOR — LICENSED, BET. 22-25, attractive, experienced. Apply Monday bet. 9 and 12, Room 1814, 130 N. Wells.

BEAUTY OPERATOR—OVER 5 YEARS EXperience, all around, otherwise do not apply. Dept. Store, 3411 W. 63d.

BOTTLE LABELERS—EXP.; ALSO FILLER to operate 8 sprout U. S. filling mach. Chateaux Cordial Co., 1100 W. Washington.

CHECK GIRL—EXP., ALL AROUND HAND laund.; ref. 1612 Chicago-av., Evanston.

CREAM AND BON BON DIPPERS—EXP. Bunte Bros., 3301-59 W. Franklin-blvd.

FINISHERS ON 2ND HAND CLOTHING. Apply 1211 South Jefferson-st.

FUR FINISHER—EXPER. H. LANG & CO., Room 904, Stevens Bldg.

GIRL—HAND LAUNDRY EXP.; WH. Society Launderers, 106 S. Marion, Oak Pk.

MARCELLER—FINGER WAVER, MANICURist; must be A1. 1544 Morse-av.

OPERATORS—EXPERIENCED ON CHILdren's dresses. Illinois Girls Dress Mfg. Co., 306 W. Jackson-blvd.

Household Help.

COOK—WHT.—GEN. HSWK.; 25-30; GOOD city ref.; family of 4. Rogers Pk. 5799.

GIRL—FOR LGT. HSWK; GOOD HOME; 1 child; $3 wk. Kaplan, 3530 W. Jackson.

GIRL—GENL. HSWK., ASSIST COOKING; $5. 730 Reba-pl., 1st, Evanston. Gre. 6436.

GIRL—GEN. HSWK. EXP.; CHILDREN, 2 and 5 yrs.; stay; $5 wk. Mansfield 6931.

GIRL OR WOMAN—WH., HSWK, $3, STAY. Sternveld, 4657 N. Avers. Irv. 8607.

GIRL—WH., SM. WASH.; LIKE CHILDREN. $3; stay nights. 1708 Larrabee.

GIRL—GEN. HSWK.; GD. HOME; SALARY; 1 child. Garber, Van Buren 5117.

GIRL—WHITE, LIGHT HOUSEWORK, OWN rm., $3. Felner, 3430 Potomac. Alb. 6985.

GIRL—WHITE, EXP. GEN. HSWK. MUST like baby; gd. hme. $4. Rog. Pk. 2721.

GIRL—WH., HSWK., CARE CHILD; $4, RM., board; Kottler, 7822 Kingston. Sag. 8469.

GIRL—WHITE, EXP. GEN. HSWK., GOOD cook and bake; refs. Ph. Hollywood 3491.

GIRL—OVER 20, EXP. GEN. HSWK.; ONE CHILD; $4. 4508 HAZEL. RAV. 2001.

GIRL—WHITE, YOUNG, GEN. HSEWORK; good home, $3. Briargate 7911.

MAID—WHITE, GEN'L HOUSEWORK, 35 to 45 years; good cook; 3 adults, $5 week. 429 W. 79th-st. Stewart 1526.

MAID—GEN HSWK., GERMAN, HUNGArian pref.; $8. 1009 Lincoln-st., Evanston.

WOMAN—MARR., FOR RMG. HSE.; HUSband fire boiler mor., eves. 2009 Sedgwick.

MOTHER'S HELPER—GD. HOME, WAGES. Irv. 8203. Marshak, 4907 N. Springfield.

NURSE—EXP., TWO CHILDREN, 5 AND 1 year. Good home. North Side. Salary $5. Address J 558, Tribune.

NURSE OR GIRL—YG., LT. WORK; BABY; stay. Edw. Lapkoff, 315 S. Central Park.

WOMAN—WHITE—BETWEEN 20-30 YRS for gen. hswk.; no laundry; hours 10 a. m. to 7 p. m. Kildare 2048.

THE TRIBUNE OFFERS SPECIAL LOW rates to persons advertising for positions. For further information and assistance in writing an advertisement stop at the Want Ad Office, Madison and Dearborn-sts.

Saleswomen.

CHRISTMAS CARD SALESPEOPLE—REAL money now until Christmas, sell famous 21-card parchment dollar box; 4 others; big commissions, bonuses. Sample on approval. WALLACE BROWN, INC. [NRA], 122 S. MICHIGAN. HARRISON 5562.

GENUINE OPPORTUNITY FOR WOMAN. Immediate connection with Trixy of Chicago's Sales Department. Regular hours, good income. Age 28-45. Apply room 916 Stevens Building, 17 N. State-st.

WOMAN—PLEASANT AND COURTEOUS IN serving customers; experienced preferred, but not necessary; must be over 27 years; permanent position with good pay. Apply Thursday, 9 to 12:30. Rm. 922, 209 S. State.

SELL HOSIERY-LINGERIE. 10 women for Xmas rush, also Xmas cards, men's shirts; no capital needed; spare or full time. Credit extended. Your own hosiery free. 20 N. Wells-st. See Miss Ray.

WANTED—EXP. WOMEN FOR OUTSIDE selling Xmas campaign. Extraordinary line of cotton street type dresses, hosiery. Liberal comm. Deposit for samples req. Dorothy Mae Frocks, 614 Diversey-pkwy.

SALESLADIES—OVER 30, HEALTH WRK.; $18 salary when qualified and commissions, with chance for promotion. Call all day. 234 S. Wells-st., 4th floor.

BEAUTY OPERATORS, DEMONSTRATORS and saleswomen for unusual cosmetic campaign; out of town applicants write. Apply room 1506, 39 S. State-st.

LADY — WITH UNIV. EDUC., TO MEET wealthy people; big future assured for right party. 159 N. State-st., Suite 1322.

EARN $3 DAILY SELLING HOSIERY. Lingerie at cut prices. 3 Pair Silk Hose $1.00. Carlton, 17 N. Wabash-av.

CATHOLIC WOMEN — PERMANENT POSItions; exp. collectors with sales ability desired. Call 8-11. R. 614, 506 S. Wabash.

SALESWOMEN — 25C ARTICLE; 100% profit; fast seller. 4006 Irving Pk.-blvd.

Agents.

CHRISTMAS CARD SALESPEOPLE — NEW plan; double your commission selling; 24 folder Christmas cards for $1 and 2 other big Christmas gift items, making triple sale to each customer; experience unnecessary. ROYAL CROWN, 227 W. Washington.

Miscellaneous.

EDUCATED WOMAN.
Exceptional opportunity for educated, refined woman. Must be over 25; at least complete high school education. Those with recent teaching exp. given preference. MR. CARTER, 1000 N. Dearborn-st.

LADIES.
3 ladies to help with Christmas rush; about $18 a week to start. See MR. LAMY, Room 818, 203 N. Wabash-av.

YOUNG WOMAN—REFINED, WELL EDUcated, willing to wrk for good opening with concern; salary $1,000 first year; dep. req. Address A X 408, Tribune.

LADY—21-35; LIGHT, PLEASANT WK.; NO exp. nec. Apply after 1 p. m. JOHNSON CO., 3166 Lincoln-av., or 357 W. 63d-st.

GIRL—EMPLOYED, AS COMPANION IN eves., exch. room and board. Kildare 4218.

3 LADIES—OVER 25 TO AID IN BEAUTY work. Exp. unnec. 32 N. State. R. 1418.

COLORED WOMEN—GOOD PAY, SPECIAL wk. Call at once. Mr. Lloyd, 5538 Wabash.

MAID — HUSBAND EMPL.; SERVICES exch. furn. apt. Address N S 321, Tribune.

Employment Agencies.

SECY.-STENO. $85
HOSPITAL CHEF ....$100 R. B.
CLUB WAITRESS, YOUNG $60
KITCHEN HELPERS, HOSPITAL ....$40 M.
Pastry helper ..$40 2d Cook, hos. $40
Candy packers ..$15 Housework ....$8 R. B.
13TH FLOOR KIMBALL HALL.
TRIANGLE INC., 25 EAST JACKSON.

BEAUTY OPERATORS, MANICURISTS, BEST SHOPS ONLY. GUARANTEED SAL. ALL PARTS OF CITY AND LOOP. SEE US—PLENTY POSITIONS TO SELECT FROM. JOBS OPEN. WAITRESSES, COOKS, SODA, SAND.-COUNTER, PANTRY, SALAD. Century Service, 107 W. Van Buren, R. 205.

STENO., EDIPHONE OPER. $95
2D MAID, $10; COOK, PR. FAM., $15.
50 GIRLS, GENERAL HOUSEWK....$8-$12.
Cashier rest., slender, $12; Pant. girl, $12.
10 BEAUTY OPERATORS, EXPD. $15-$25.
S-H-A-Y, 14 W. WASHINGTON.

LEGAL STENO., SNAPPY TYPE....$20
KEY PUNCH OPERATOR....$20
SALES, SPECIALTY SHOP EXP....$15
CRAIG AGENCY 209 S. State-st.

DICTAPHONE OPR.-STENO.—LOOP, $80. Key punch—comptometer opr., $80. Typist, switchbd. opr. loop, $70. SPECIALTY SERVICE, 209 S. STATE-ST.

6 GRADERS—HOG & SHEEP CASING. CHOC. CANDY PACKER; COIL WINDER. Multigraph oper.; collector, with car. MONARCH AGCY., 166 W. WASHINGTON.

Business Woman's Exchange
Office Positions Exclusively.
105 W. MADISON.

MISS JORDAN AT BRIERLY'S NEEDS restrnt cooks, yng. practical nurses and demonstrators. Rm. 206, 184 W. Washington.

NOLAN'S EM., 2D FL. 4737 BROADWAY. Pastry cook, $15-$18; 2 bakery sales, $15; 10 housemaids, $7-$10; waitresses, $10.

COMB. ELL. FISHER BKPR.-STENO. AND P. B. X. Open; STENO.-Busy Key P. B. X. $15. GLADER CORP., 220 S. STATE, R. 1208.

10 WAITRESSES, YOUNG, NEAT....NRA 6 SODA-SANDWICH, N. R. A. ALL TRADES, 309 S. LA SALLE, R. 101.

MANY GOOD HOUSEMAID JOBS OPEN—shirt ironers, arm waitresses; restaur. help. North Side Consolidated, 1001 Leland-av.

GEN'L OFFICE—CREDIT; EXPERT BANK bkkpr.; clerk; steam table; hotel, apt. exp. Rex Personnel, R. 1220, 25 E. Jackson.

HOUSEMAIDS ....$5-$6-$7-$8-$10-$12 GROVE EMPLOYMENT, 852 E. 63D-ST.

CHOICE JOBS—CPLS., MDS., COOKS, ETC. Lee, opp. Davis L. Evanston. Davis 8116.

LAUNDRY PRESS, $10; HOUSEWORK, $5. Busch Agency, 184 W. Washington-st.

HOTEL MAIDS, $8-$12; HSEMDS., $5-$15; couple, priv. fam., $60. Barry, 4348 B'way.

HSEMDS., $8 TO $10; T-ROOM COOK, $15; mother's hlps., $4-6. Aetna, 2742 N. Clark.

ZINSER PERSONNEL SERVICE—Executive, railroad tariff printing exp.

WANTED—FEMALE HELP.

Employment Agencies.

O'Shea Employment System,
64 E. JACKSON-BLVD. ROOM 507.

MGR.—LG. CAFETERIA & RST. EXP. $150
MGR.—EXCLUSIVE HOTEL TEA RM. Thoroughly Experienced ....$100 R. B.
BAKERY SALES Girl—Jewish $50
SANDWICH AND Salad Girl $50
COIL WINDERS—Loud Speakers $60
BON BON Dippers—Exp'd $65
10 WAITRESSES—Serve food and drink. Attractive—Experienced $7
GOOD HSWK. Openings ....$6-$8—R. B.

TRADE SCHOOLS—FEMALE.

Beauty Shops Want DeLEE Graduates

Beauty shop owners know that only DeLEE students are trained in a school where the equipment is 100% new and up to date. They know that only at DeLEE do students receive personal individual instruction. Shop owners like to tell their patrons that their operators were trained under Madame Louise personally at DeLEE.

Learn More About DeLee
Write for FREE Book

Learn for yourself exactly why DeLEE is equipped to prepare you for a better paying position in a shorter time. Come in and talk with the DeLEE Dean, Miss Ruby Lorrain Stevens, or write for the interesting illustrated book "Your Career in Beauty Culture." [It's free.] Do not make the mistake of enrolling elsewhere and then find out too late that you are not receiving training that compares favorably with what you could have had at DeLEE. Visit DeLee FIRST.

Mail Coupon for FREE Book. [T-1113]
Name ....
Address ....
City .... State ....
Phone Number ....

DeLEE
UNIVERSITY OF BEAUTY CULTURE.
30 W. WASHINGTON-ST.
16th Floor. Central 8325.

BURNHAM
School of Beauty Culture
Will Enable You to
EARN MORE

62 YEARS KNOWING HOW TO TEACH GIVES YOU A FLYING START.

UNBELIEVABLY EASY TERMS IF YOU ACT QUICKLY.

You can even enroll, take the training, and pay for most of your tuition after you graduate. This offer, which may be withdrawn without notice, makes it possible for you to become a Burnham beauty expert no matter what your financial condition may be, but you MUST ACT NOW.

See for yourself why the easy to learn Burnham System quickly enables you to become a skilled beauty operator. Plenty of living models. You learn by doing rather than by studying. Each teacher a specialist. Fewer pupils per teacher.

ALL TOOLS FREE AND YOU CAN EARN WHILE LEARNING FREE EMPLOYMENT SERVICE.

Open every day and also on Monday, Wednesday, Friday evenings until 9. Call, phone or write for FREE BEAUTY BOOK.

E. BURNHAM
School of Beauty Culture
138 N. State-st.
RANDOLPH 3355.

STILL GREATER BENEFITS!
The Great Benefit of the NRA as it pertains to Beauty Culture
is the guaranteed salaries and shorter hours it compels—but the greater benefit is the return of the Century of Progress which creates jobs for these salaries and hours. Prepare now for a job in Moler's concession next summer. Many benefited by it this year. Private lesson course qualifies you quickly. Even half-rate regular course gets you ready in ample time. An interesting puzzle contest on abbreviations is offered this week. Solving it is worth $10 in Transportation or can be used on private lesson course.
CALL, MAIL THE COUPON, OR PHONE.
NAME ....
STREET ....
CITY .... STATE ....
MOLER SYSTEM,
59 E. Monroe at Wabash.
Central 6393. Chicago, Ill.

ATTRACTIVE GIRLS
FOR FASHION MODELING.
Including Fashion Shows, Commercial, Photography, Showroom, Salon Modeling, etc.
Excellent opportunity for those who can qualify. Sizes 14 to 18. Small tuition fee. Free placement service. Apply at once to VERA JANE STUDIO.
64 E. Jackson-blvd. Wabash 9332.

SELAN'S SCHOOL OF BEAUTY CULTURE.
Taught the skilled way, for less money by the best instructors in one of the largest schools in the country. Fully accredited. All equipment free. No extras. Earn while learning. Positions assured. Hemlock 5702. SELAN'S SYSTEM, 1547 W. 63D-ST.

MODELS. MODELS.
FASHION. PHOTOGRAPHIC.
Selecting attractive types, all sizes. Fashion shows, commercial posing; free placement service. Easy tuition payments. Call in person, 32 W. Randolph, Rm. 505, Dea. 3106, or 721 N. Michigan, Del. 2465.
MALLON FRIEL STUDIOS.

Be Earning This Winter.
Prepare to become a licensed beauty operator. Lack of ready cash need not stop you. Come in today—ask for Miss Clark. She will tell you how you can start at once. STONE'S SCHOOL of Beauty Culture, 6 West Randolph-st.

John Mueller's System
of training in Beauty Culture assures you a better position and more money. DAY AND EVENING CLASSES. CHICAGO HAIRDRESSING ACADEMY.
64 W. Randolph-st. Second Floor.

AMERICAN SCHOOL OF BEAUTY CULTURE.
World's finest instructors, thorough, practical training. Low tuition includes Tools, Textbooks. No extras. Terms. POSITIONS SECURED. 159 N. State, 8th fl. Dear. 6677.

BKKPG., TYPING, SHORTHD. IN 8 WKS. Switchbd. $1.95; Cshirg., $4.95; Filg., $5; business courses free for clerical work dictation practice for speed and vocab. Legal Dict. Voss, 6 N. Mich. State 3082.

Short Nursing Courses.
Hospl. Practice, Laboratory, Dr. Asst. Massage. Nightingale Sch., 116 S. Mich. Ran. 9702.

MARIE GATES BEAUTY SCHOOL—YOUR tuition pays for unsurpassed instruction, not elaboration. Complete manicuring course, incl. tools, $15. 20 East Jackson.

SECRETARIAL COURSE—$75 IN 3-5 MO. Stenographic course, $49; comptom., 20-40 days, $25. All other subjects reduced. Chicago Bus. Coll., 190 N. State. Frank. 4122.

THE DEMAND FOR NINA PARKER GRADuates makes it possible for us to extend our spec. price of $45 for a comp. Beauty course. [Hair tools incld.] 14 W. Wash.

LEARN SCIENTIFIC SWEDISH MASSAGE—Low cost course. Day or evening classes. NATIONAL COLLEGE. 20 N. Ashland-blvd. Seeley 6940.

WE HELP SECURE FINE PAYING POSItions as Pract. or Child's Nurse when qualified. Short training. Winthrop Schl. 159 N. State, Suite 1322. [Estab. 22 years.]

WE ARE PLACING GIRLS WHO WANT TO learn steno., bkkpg., switchboard, comp., to earn brd., rm., wages, while attending Chicago Bus. Coll., 190 N. State. Fra. 4122.

SWITCHBOARD—7 DAYS. SHORTHAND 30 days—guaranteed. Placement service. Visit 921 Marshall Field Annex. Central 6646.

SWITCHBOARD—6 LESSONS NOW ONLY $2. All other subjects reduced. Chicago Business College, 190 N. State. Franklin 4122.

LEARN BEAUTY CULTURE—PRIVATE INstruction. Special fall rates. Positions. Gertrude Hale School, 30 N. Dearborn, 3d Fl.

EARN WHILE LEARN'G—SWED. MAS., DR.'S asst., prac. nurs.; oldest clinic; ½ rate now; pos. wait. Kellberg, 14 W. Wash. Dea. 6984.

SHORT STORY WRITING—PERSONAL CONference method with successful writer. Dodd-Harris Schools, 190 N. State. Fra. 4122.

CHICAGO ACADEMY OF BEAUTY CULTURE. COMPLETE TRAINING. 37 S. Wabash-av., 7th Floor. State 4321.

WILL TEACH BRIGHT GIRL SWITCHboard or cash'ering. Ph today. Fra. 8478.

TRADE SCHOOLS—FEMALE.

Promotion AND Success AWAIT Marinello Trained Beauticians

Because graduates of this internationally famous school of Beauty Culture are in constant demand. The MARINELLO trained girl has assurance because she knows the business scientifically and practically. No institution exists anywhere which equals MARINELLO in size, scope, educational qualifications and prestige.

NOW—!The Lowest Rates in Our History

Day or evening classes now forming. Easy tuition payments. Free international Employment Service—or we will help you establish your own business. Your success depends on selecting the right school, the right system, the right teachers.

Mail Coupon today for Free Booklet T.

NAME ....

ADDRESS ....

PHONE ....

National School of Cosmeticians, Inc.

MARINELLO

INTERNATIONALLY ESTABLISHED SYSTEM OF BEAUTY CULTURE.

108 N. State-st. State 5057.

Midwest Beauty College.

Complete beauty course. Manicuring inc. tools, $15. Ask about spec. half rate offer. 5 North Wabash, Kesner Bldg., 7th flr.

DRESSMAKING—MILLINERY SCHOOLS.

LEARN NOW FOR FUTURE BENEFITS. Dressmakg., $25. Designg., Power Machines. Chicago School, 323 S. Franklin. Web. 3553.

SEE US FOR EXPERT INSTRUCTIONS IN dressmaking, dress designing or millinery; free booklet. Master College. 400 S. State.

CHICAGO'S ONLY PROFESSIONAL MILlinery school. Peacock, 1112 Stevens Bldg.

LEARN DRESS DESIGN DRESSMAKING millinery. Forest Academy. 209 S. State.

$100.00 Reward *will be paid by The Tribune for information leading to the arrest and conviction of any one obtaining money fraudulently through Want Ads published in its columns.*

LOST AND FOUND.

BRACELET—LOST—OLD FASH. GOLD spring, init. M. W., Fri., bet. Jarvis L-Ill. Research Hospital; rew. Briargate 6436.

BRACELET—LOST—GOLD LINK; FULL name; Fri. in loop; rew. Longbeach 6000.

BRIEF CASE—LOST—BLACK; LIBERAL REward for return; cont. papers of no value to any one but owner. No questions asked. Euclid 3498M for meeting and delivery.

DOG—LOST—WIRE HAIRED TERRIER. River Forest vic.; rew. Call Monroe 0662 week days or Forest 3651.

DOG—LOST—BOSTON TERRIER, MALE, maroon sweater. Stubby. So. Shore 8027.

DOG—LOST—BLK. SCOTTIE, WHITE SPT. on left hind leg; harn.; rew. Alb. 0067.

DOG—LOST—BOSTON BULL TERR.; BRN.-wht.; Sonny; vic. Avers-North. Rew. Spa. 7510.

DOG—LOST—BOSTON BULL, MALE, IN vic. Jackson-Western; rew. Seeley 8124.

DOG—LOST—FEM. AIREDALE, FRI., VIC. 73d-Jeffrey; child's pet. Butt. 2234.

DOG—LOST—BOSTON MALE, SEAL-WH.; scar on head; child's pet; rew. Ind. 5163.

FOUNTAIN PEN—LOST—SHEAFFER; name on barrel; reward. E. A. Brookes, 801 S. Wells. Phone Harrison 9470.

GLASSES—LOST—IN BLUE CASE, SAT. A. m., vic. Clark-Center. Rew. Ph. Moh. 3200.

GOLF CLUBS—LOST—BOBBY JONES; $25 rew. paid for return of clubs and bag intact. Clubs taken from Chrysler convert. coupe, stolen from 5838 Kenmore. No questions asked. Phone Caine, Central 0252.

GRIP—LOST—BROWN; ON CLARK-ST. CAR. Contain. costumes, wig, music; no questions asked. $50 reward. Wellington 3329.

HANDBAG—LOST—61ST-ST., BET. DREXEL-Evans. Sarah Becher, 6051 Drexel-av., 2d.

KEYS—LOST—THURS. IN LOOP; SOUTH bound st. cars; rewd. Sunnyside 0130.

LAUNDRY—LOST—FROM CHEV. CAR ON Ashland-av. near Belmont Sat. a. m.; $10 reward; no questions asked. Buc. 7473.

PASS CASE—LOST—CONTAINING I. C. suburban pass, judgment note, etc. Address O D 274, Tribune.

POCKETBOOK—LOST—BLACK LEATHER; ini. A. S.; containing $59 and small change, Federal life ins. policy, motor registration card, also bill from Blumberg Furn. Co., Waukegan, Ill., with recent address; lost bet. 8 and 9 o'clock Sat. night. Address Mrs. Sam Hernquist, 1005 McKinley-rd., Lake Forest. Phone Lake Forest 934.

PURSE—LOST—N. S. THEATER SAT. EVE. Cont. money, keys, pict., etc.; keep money return contents. addl. reward. Dearb. 7438.

PURSE—LOST—LADY, BLK.; CRAWFORD-av. betw. 24th, 25th-sts. Rew. Law. 3096.

RING—LOST—MEDINAH CNTRY. CLUB Nov. 16; sq. stone set in pearls; reward. Taylor, 531 S. East-av., Oak Pk. Vil. 9788.

TRAVELING BAG—LOST—CONT. CHILD. cloths; vic. 51st-67th-sts.-Garfield-blvd., by needy fam.; rew. Holly 2886.

WATCH—LOST—WRIST, SILVER ELGIN. Superior, betw. Rush and State. Dela. 4396.

WRIST WATCH—LOST—GRANT, YELLOW gold, near Madison-Kedzie. Ran. 0232.

ZIPPER CASE—LOST—BLACK; LOYOLA sta.; will call for same. Glencoe 1498.

PERSONAL.

NALL—IF THOMAS JOSEPH NALL [SON of the late Thomas Nall of Liverpool], who left Liverpool on May 28, 1883, and was last heard of at 2009 Armour-av., Chicago, in April, 1903, will communicate with Messrs. T. J. Smith & Son, Solicitors, 7 Harrington-st., Liverpool, England, he will hear of something to his advantage.

WILL PARTY OR PARTIES WITNESSING man being violently jerked while boarding southbound street car at Erie and State-sts., between 6:30 and 6:40 p. m., August 23, kindly communicate with H. P. Peters, 528 Surf-st. Buck. 9340. Reward.

SUITABLE REWARD FOR INFORMATION leading to recovery of 1933 Chevrolet coupe, 1933 New York license, 1Y—97—50. Call Div. 5000. Ask for Ike.

PEERLESS, MOTOR 8 U. 11665, MODEL 80-B—800524—If not called for in 7 days will sell for garage rent left at 5311 S. Artesian.

NOT RESP. FOR DEBTS CONTRACTED BY any one but myself. H. L. BOYES.

SCHMAEDEKE—RUDOLPH. YOUR FATHER died yesterday, come home. Bro. Alfred.

NOT RESPON. FOR DEBTS CONTR. BY any one but myself. G. W. BLOODGOOD.

WILLYS KNIGHT A-111216, MR. ZINS—Sell for storage in 3 days. R. MAHONEY.

I WILL NOT BE RESP. FOR DEBTS CONTR. by any one but myself. Z. E. PRINCE.

NOT RESPONS. FOR DEBTS CONTR. BY any one but myself. MARK L. DOUCE.

NOT RESPON. FOR DEBTS CONTRACTED for by any one but myself. J. J. Valchant.

NOT RESPONSIBLE FOR DEBTS CONTR. by anyone but myself. Mrs. Geo. W. Allen.

NOT RESP. FOR DEBTS CONTR. BY ANY one but myself. JOE SOLESKI.

NOT RESPON. FOR DEBTS CONTR. BY any one but myself. Elizabeth McCreary.

TRAVEL OPPORTUNITIES.

Both readers and advertisers are urged to exercise caution in arranging automobile transportation with other individuals. References should be carefully investigated.

RENT FINE 4-8 CYL. CARS—LONG TRIP. $25 week up; shorter trips as low as 5c per mile. SAUNDERS SYSTEM. Cen. 1078.

WANTED—PARTIES TO DRIVE NEW CARS to Los Angeles, share expenses. Berk. 8029.

CAL.—DELIVER NEW CARS, SHARE EXP.; leave daily. 6044 Cottage Gr. Hyde Pk. 0025.

CALIFORNIA, SHARE GAS EXPENSE; new cars; leave daily 4514 Madison-st.

MAN DESIRES TRANSP. MIAMI, 21ST OR 22d; sh. exp. Hollycourt 0700 after 7 p.m.

LADY DESIRES AUTO TRANS. TO TAMPA, Fla. Ref. exch. 10210 Eggleston-av.

DRIVING MINNEAPOLIS, BEMIDJI, HTD. Auburn, Tues. pass. sh. exp. Ked. 7378.

DRIVING MINNEAPOLIS-ST. PAUL; TAKE passengers; shr. exp. Dearborn 3658.

LEGAL NOTICES.

NEW ORLEANS, SEPT. 25, 1933—SEALED proposals will be received by the Sewerage & Water Board, 526 Carondelet-st., New Orleans, up to 12 M. Friday, Dec. 8, 1933, for furnishing labor and material on a percentage basis during 1934. Specifications on request. A. G. MOFFAT Secty.; BRYSON VALLES, Gen'l Supt.

OFFICE DEVICES.

ADDRESSOGPH., 2 STL. CAB., 12 DRAWS., 2,000 frames, $18. 2029 N. Spaulding.

BURROUGHS ADDING MACHINE — LIKE new; sacr. R. 220, 841 E. 63d-st., 1-5 p.m.

TYPEWRITERS AND SUPPLIES.

TYPEWTR., $10; ADDING MACHINE, $20; mimeograph, $20. PRUITT, 172 N. La Salle.

MISCELLANEOUS.

DUMBBELL—50 LBS. UP; GIVE WEIGHTS and best price. Address J 172, Tribune.

TO RENT—ROOMS—CENTRAL.

STATE HOTEL—Full Service. $3 A WEEK AND UP. Harrison and State.

Hotel Rooms.

Y. M. C. A. HOTEL, 826 SOUTH WABASH-AVE. WABASH 3183. 2600 rooms—some with private bath, many with running water. $3.50 weekly—$12 monthly and up. Entertainment, educational classes. Gymnasium at no additional charge.

TO RENT—ROOMS—SOUTH.

BERKELEY, 4466, COR. 45TH—FINE PRIV. home; lge., lgt. rms.; reas; I. C., bus, L.

BLACKSTONE, 5519. DORCH. 4100.

UNIVERSITY HOTEL. PERMANENT, $6 WK. UP; DAILY, $1.50. New bldg.; 100 rms., each with tub, shwr.; compl. hotel serv.; best value on So. Side.

BLACKSTONE, 6544, 3D—NICELY FURN. rms., $2.50-$3.50 week; stm. ht.; also man has frt. rm. to sh., $1.75 each. Fai. 1666.

BLACKSTONE-AV., 5026—LOVELY RMS., run. hot wtr., $3.50 up. Bd. opt. Ken. 2049.

FIFTY-FOURTH-ST., E., 1418 — CLEAN, warm outside rs., r. w. Reas. I.C., bus, surf.

6220 GREENWOOD-AV. PLAZA 4800.

GREEN BRIAR HOTEL. NEW BLDG. 100 ROOMS, EACH WITH TUB, SHOWER. $6 WEEKLY, $1.50 DAILY UP. 1 BLK. TO L. SURF.; NEAR I. C., BUS.

HARPER AT 54TH-ST. 10 MIN. TO LOOP.

HOTEL HARPER CREST. Rooms, single, double, and en suite. Every modern convenience; tub and shower. WEEKLY RATES FROM $7.

HARPER, 5128—WARM, COMFORTABLE rms. Real home. I. C., bus, surf. Mid. 0578.

HYDE PK.-BLVD., 5488—CECIL HOTEL; $1 day up; $4.50 wk. up; newly dec.; I. C.

KENWOOD, 6406, 1ST—DES. RM., CONN. bath; pri. fam.; nr. I.C., L, surf. Dor. 1782.

KENWOOD, 6522—NICELY FURN., LGE., lt. rm.; reas.; 2 blks. L, 1 blk. I. C., surf.

KIMBARK, 6335, APT. 2A—IG., ATTR. RM. Twin beds; pri. fam.; exc. tr. Dor. 9268.

KIMBARK-AV., 6528, THE GREYSTONE—Rms., $3-$5; 2 r. kit., $6. I.C.L; free pk.

LAKE PARK, 4167—SINGLE RMS., $2; double, $2.50; 3 people, $3. L terminal and I. C. 15 minutes to loop.

UNIVERSITY, 6220, APT. 3—COMF. RM.; twin beds, 2 wind.; Gent.; near all trans.

NORWOOD HOTEL. 6400 NORMAL. New double rms.; in-a-door; all trans.; cafe; $5 wk. up; kitnt. apts.; reas. Eng. 3700.

Hotel Rooms.

WOODLAWN. For $6.50 weekly, the Mayflower hotel offers tub and shower bathroom with Standard plumbing, Simmons' standing or Murphy in-a-dor beds, and enormous closet, a full length mirror; all in a cheerful canvased walled room. Besides this, a valet, beauty parlor, barber shop, garage service, and inviting cafe, gorgeous lounge, delightful association and—the best address in Woodlawn all for as little as $6.50 weekly. MAYFLOWER HOTEL, 6125 KENWOOD-AV. PLAZA 6700.

ECONOMY. $6.50 UP—Weekly—$6.50 UP. A really fine hotel home beautifully located within 10 minutes of the loop. No connecting rooms, each room with private bath and shower. We accept tax warrants from city employes.

HOTEL RIVIERA, 4900 BLACKSTONE-AV.

PARKLAND HOTEL—AMAZING VALUES. Comfortable, clean, warm rooms, perfectly serviced; as low as $5 wk. 1550 E. 63d-st.

MIRA-MAR HOTEL—$5 WEEKLY AND UP. Ex. transp. 6220 Woodlawn-av. Pla. 1100.

TO RENT—ROOMS—NORTH.

CEDAR-ST., E., 61—CANTERBURY HOUSE; Sgl. rms., $5.50 to $6.50; dbl. rs., $6 to $10.

CLARK-ST., N., 1015 AT OAK. WHI. 4290.

HOTEL OLYMPIC. $6 WEEKLY—200 rms. Pri. tub, shower. Free radio in each room. 5 min. north Loop.

CLARK-ST., N., 2901—LOVELY OUTSIDE rm., cl. closet, mod., very homelike, $3.

DEARBORN-PKWY., 1507—HADDON HALL. Nr. loop, beau. rms., home atmos.; very reas.

DEARBORN, N., 1447—DEARBORN MANOR. Distinctive rooms; bath, shwr.; phone; reas.

DEMING-PL., 455, NR. LINC. PK.—BEAU. rm.; pri. home; tw. beds; all conv. LIN. 7175.

ELM, E., 52—CHARMING HOME; WOULD like 6 young women or men; rent $20-$30 month; reception room; piano.

ERIE, E., 215, FAIRFAX HALL FOR GIRLS. Attrac. rms., $2.50; $5 wkly.; brd. opt.

FULLERTON, 420—FULL HOTEL SERVICE. Rates $6 week up. ½ block Clark-st.

GRACE-ST., 849, 3D—SGLE. RMS., $3; 6 dinners, $2; gd. trans. Graceland 4413.

LAKE PARK, 3910, RESTRICT. NABORHD.

ONE WEEK FREE RENT! 1-2-3 rm. apts., real kit., kitnts., elec. refrs.; slpg. rms., run. water; maid; tel. swtchbd. service; 1 blk. I. C., L., st., bus.; $3-$6 wk.

LAKE SHORE-DR., 1042, BELLEVUE CLUB—Attractive rooms, radios, $4 up.

LARRABEE-ST., N., 1508. LINCOLN 2633.

NORTH-AV. Y. M. C. A. Offers best accommodations. MOST REASONABLE RATES. $3 PER WEEK AND UP. Membership privileges included. Near Loop, L and surface transp.

LA SALLE, N., 1702 OR 1039—NR. LINC. pk., loop; hotel rms., $4; 1-2-3 rms., $5.

MARSHFIELD, N., 3333. BIT. 3333.

Lincoln-Belmont Y. M. C. A. Strictly modern bldg.; excel. accommodations; single rms., $3.83 wk. up; double rms., $2.50 wk. up per person; membership privileges included; excellent transp. to loop.

OAK, E., 61, APT. A—CHOICE SUITE; TW. beds; encl. pch.; pri. bath. Sup. 9859.

ONTARIO-ST., 144 EAST—CLEAN, WARM, comfortable; double-single; reasonable.

PINE GROVE, 3740—ATTR., LT., AIRY frt. r.; Jewish pref.; exc. tr. Bit. 4551.

SHERIDAN, 4943—SINTON HOTEL, LARGE sunny rm.; pri. bath; $5 and up; also 2-3 rm. apts.; bus L. and surf.

SHERIDAN-RD., 4430—LG. RMS.; RUN. W.; gd. heat; $2, $3, $4 wkly.; gd. trans.

SHERIDAN, 4804, HOTEL LAURIE—ROOMS of character, sgl., dbl., $3.50 up; hotel serv.

SHERIDAN, 803, 2D—NICE WARM SLP. rms.; pri. apt.; 2 bths.; $4-5. Gra. 10143.

SHERIDAN, 4308—RAD., R. W. ALL RMS., $3-$4.50; p. bth., $5; 2 rs., bth., $6.50; all tr.

FREE WITH ROOM. 1.—Laundry or beauty work. 2.—Morning paper. 3.—Breakfast. 4.—Tailor-pressing service. $7.75 per week. Tax warrants accepted. WALTON HOTEL, 1019 N. DEARBORN. SUPERIOR 5760.

HOTEL FRANCES, 5054 WINTHROP. LONG. 8933. 100 rooms with baths, $5.50 double.

CASA MARIA CLUB, $2.50 WK. 411 W. OAK. Newly dec. rms. for men and women; refined atmosph.; pleas. reception room; walk Loop.

Hotel Rooms.

ALBION SHORE HOTEL. 1217 Albion-av., near Sheridan-rd. and lake; 20 min. to loop; Loyola express; dining room in bldg. Phone Sheldrake 8804. HOTEL ROOMS, $5 PER WEEK UP.

TRAEMOUR HOTEL, 5427 Kenmore, exclusively for women; hotel serv.; dble., pri. bath; $5 person. Lon. 2743.

Barry-Broadway Hotel. 3020 Broadway. Bittersweet 1600. 15 min. loop; bath or shw., $5 wk., $20 mo.

5511 KENMORE—FINE RM.; NEW, OPEN ntl.; big lobby; $3 week; come today.

TO RENT—ROOMS—NORTHWEST.

LOGAN SQ.—EXC. LOC.; 4 R., STM. HT., G. E. rfg.; L. surf. tran.; reas. rt. Bel. 0908.

1952 HUMBOLDT-BLVD. — FRONT, SIDE cozy rms., $4 up; ex. trans.; maid service.

TO RENT—ROOMS—WEST.

22D-ST., 4100—WARM, SUNNY SLEEPING rms., $3.75-$4; ex. trans. Lawn. 5475.

6100 WEST—RM. IN PRIV. HOME FOR 1 or 2; exc. tr.; reas. Euclid 6656.

Hotel Rooms.

HOTEL HOOVER, 3358 JACKSON-BLVD. Exc. trans.; rooms, $1.50 up; transients; $6 wk. up; perm.; complete hotel service.

PARKSIDE HOTEL, 212 N. HAMLIN—SGL. rms., adj. bath, r. w., $3.50 up. Ked. 7000.

TO RENT—ROOMS—SUBURBAN.

ATTR. FRT. RM.—PRIV. HOME; NR. TR.; breakfast if desir. Ph. Winnetka 2619.

TO RENT—HOUSEKEEPING ROOMS.

South Side.

BLACKSTONE, 4940—1-3 RM. KITS., $4-$6 wk.; also slp. rms., $3 wk.; all trans.

DORCHESTER, 6021—WARM, LG. 1 R. KIT., $3.50; 2 r., pch., $5.50. Adults. I.C., L, st.

DREXEL-BL., 4516—BEAU. FURN. 3-4 RM. apts., pr. baths, $7-$9; maid serv.

ELLIS, 4330—1-2 RM. KITS., IN-A-DORS; h. w., good heat, $6 up; I. C., L. bus, surf.

ELLIS, 4212—BEAU. FUR. 1-2-3 RM. KITS. new. dec.; maid serv.; $5-$8.50 wk. Slp. rms.

HARPER, 6333—WARM, CLEAN, 1-2 RM. apts.; suitable 3-4, $3½-$5; single, $2 up.

INGLESIDE, 6026—$2.50-$3-$3.50-$6, 1-2 r. suites, comp. ktnts.; attr. furn.; warm.

KIMBARK, 6621—2½-3½ RM. KITS.; OUTside rms.; adults; priv. bath; I. C.; $8 up.

KIMBARK, 6045—1-2 RM. FRT. APT.; EL. refg.; $4-$7.50; slp. rms.; $2.50; I. C., L.

LAKE PARK, 4173—1-2-3 RMS.; RL. KIT.; run. w.; $3, $4, $6; I. C., L; free parking.

SIXTY-FIFTH-PL., E., 1523—1-2-3 ROOM kits.; nicely furn.; all tran.; very reas.

STEWART, 7201—1-2-3 RMS., $4-$9; ALSO 5 rms. with bath, $12; gd. trans.

UNION, 7117—2D, 3 LGE. FRT. RM., PRIV. bath, rl. kit., stm.; low rent. Vin. 7621.

HAROLD TEEN—THE EARLY BIRD

TO RENT—HOUSEKEEPING ROOMS.

South Side.

YALE-AV., 6449—1-2-3 RMS., WELL FUR.; steam heat; $4-$8; all transportation.

2444 MICHIGAN-AV.—1-2 RMS., KITCH.; private bath; free gas, elec. $3 week up.

71ST-PL., E., 1312—2 RM. APT., RL. KIT., h.w.ht.; I. C.; $5 wk.; empl. cpl. Hyd. 4762.

64TH-ST., E., 1511—WELL FURN. FRONT hskpg. room; child welcome; stm.; $4-$5.

North Side.

BISSELL, 2240—NR. BELDEN, NICE 1-2 rm. front kit. apts., $3.50 up. All tr.

BRIAR-PL., 733—CLARK-BELMONT; CLN., comfortable 2 rm. kits., $4.50 up; L, surf.

BROADWAY, 4040—CLEAN, EXC. HEAT. Pullman kitnt., $4; bus, L, surf.; 2 rms., $5.

CLARK, 2034 N.—SLP. AND LT. HSKPG. rs., $3.50 up; cln., warm; nr. loop; gd. tr.

CRESCENT-PL., 911 [4100 N.]—1 RM. Pullmanettes; 2 rms.; rl. kitch.; fine trans.

KENMORE, 4927—1-2 RM. KITS., NEWLY dec.; Beautyrest mat., Frigid.; reas.

LAKE VIEW-AV., 2480. Beau. large cor. room, facing Lincoln park; for 1 or 2; kit. priv.; mo. rate rea. Moh. 3155.

LANE-COURT, 2033—SLP. AND LT. HSKP. rs., $3.50 up; cl., warm.; nr. loop; gd. tr.

LA SALLE, N., 1525—HSKPG. RMS., $3.50. 3-4 rm. apts., $6-$8; slp. rms., $2-$3.50.

LAWRENCE-AV., 917—COMP. FURN. 3 RM. apts.; all trans.; refrig. linens included.

MAGNOLIA, 4441—1-2-3 ROOM SUITES, 2 beds, $5 up; newly furnished; all trans.

MAGNOLIA, 4532, 2D—LRG. 2 RM. KIT., pch., adj. bath; also 1 rm. frt. kit. $4-$6.

PINE GROVE, 3915, NICELY FURN.; newly dec. 1-2 rm. kit.; $4 up. exc. heat.

RACINE, 4416—NEW MANAGER OFFERS 1-2 rms., well furn., clean, warm, $4.50 up.

ROSCOE, 717—3 RM. APT., BEDR., LIV. R., kit.; Frig.; 1-2 rm. Pul. kit., adults.

SHERIDAN, 4900, 2D—UNUS. LGE. FRT. liv. rm., bedrm.; Frig.; shwr.; also sgl. rm.

SHERIDAN—ATTR. LG. FRT. RM., SUN par.; opp. bath; hskpg., $5. Grace. 3773.

STATE, N., 1203—ATTRACT. 2-3 R. APTS.; maid serv.; $8.50 up; walk. dist. loop.

West Side.

JACKSON-BLVD., 2944—MOD. FURN. 1, 2, or 4 rm. apts., private bath, $6 to $9.

WASHINGTON, 4325—1 LGE. FRT RM.; New. dec., stm., elec., linens; ex. tr., reas.

BOARD AND LODGING.

South Side.

OAKENWALD, 4569—EXC. LOCA.; LG. warm rs.; real home cook.; reas. Oak. 6877.

WOODLAWN, 6037—1 WEEK'S BD., RM. [free]. Gd. hm. cooking; $5-$6. H. P. 2085.

EXCEPTIONAL—$5 A WEEK. Light, warm; ½ block I. C. station. Mrs. Clarke, 3500 Ellis-av., 2d Floor. Doug. 9190.

NONINSTITUTIONAL LICENSED HOME. Aged, infirm, mild mental. Midway 1605.

North Side.

KENMORE, 6327—LG. FR. DBL.-SGL. PRI. bath; reas.; ex. mls.; pr. fam. Shel. 7437.

LAKE SHORE-DR., 1046—FROST CLUB FOR girls. Radios. $8-$9.50-$10. Walk to loop.

SURF-ST., NR. LINCOLN PK.—NEW. FURN. r.; bus. women pref.; home priv. Well. 3658.

ATMOSPHERE, LOC. RIGHT; FOR THOSE used to good living. Meals opt. Del. 1382.

West Side.

WILL BOARD, CARE FOR OLD FOLKS IN warm, comf. home. $25 mo. Ked. 6699.

Suburban.

MARIE'S REST HOME—BRING HELPLESS aged; nurse day-night. Wilmette 2548.

WINNETKA—FR. ROOM; TW. BEDS; GOOD meals; nr. trans. 421 Linden-st. Win. 1131.

Children.

GOOD HOME FOR CHILD IN PRIV. FAM.; room and board parent. Des Plaines 559-W.

HOTELS AND APARTMENT HOTELS.

$10 TO $12.50 Per Week. Beaut. furnished one room kitchenette apts. Tile bath, shower, radio, lobby and card rooms; garage in bldg.; daily rate, $2.50. Windsor-Wilson Apt. Hotel, 915 WILSON-AV. LONGBEACH 3500.

THE ADMIRAL. AT THE END OF THE OUTER DRIVE. 5200 NORTH AT THE LAKE. A distinctive residential hotel. Complete service. Dining room. Garage. 909 FOSTER-AV. LONGBEACH 2900.

RIENZI HOTEL. 600 DIVERSEY-PKWY. BUC. 4100. All beautiful outside rooms with tile bath. Single suites, in-a-door or twin beds, 15 min. to loop. Near Lincoln Pk. $2 DAILY. LOW MONTHLY RATE.

IN THE LOOP. $5.00 WEEKLY UP. Reasonable Daily Rates. New management. Newly decorated. SARATOGA HOTEL 25 S. DEARBORN.

1244 N. Dearborn Hotel. WITH SHOWER, $1.50 DAY, $7 WK. UP. WITHOUT SHOWER, $5 AND $6 WEEK. 300 outside rooms; private and connecting baths; SWIMMING POOL and gymnasium free; 10 minutes to loop. Superior 4980.

COLUMBIA CREST APTS. 1101 Columbia-av., Rogers Park, nr. lake. 1-2 rooms completely furnished, $30-$35; 2½ room dinette, $42.50; bedroom apt., $45; front 3 rms., bedrm., $50, includ. maid serv., gas, elec. refrig., phone serv. Good trans.

Diversey Arms Hotel. LARGE MODERN ROOMS.........$7 WEEK. 1-2 RM. FURN. APTS.........$9 WK. UP. Pri. bath, tub and shwr.; comp. hotel serv. 644 DIVERSEY-PKWY. LAKEVIEW 7010.

BROADVIEW HOTEL. 5540 HYDE PARK-BLVD. FAIRFAX 8800. 225 rooms, all with private bath; I. C. trans.; bus at door; refined atmosphere; as low as $6 week; din. rm. serv. Insp. invited.

REALLY WORTH MORE! Within 2 blks. of lake, yet only 10 min. from loop, transp. at your door; newly refurn., redecorated. New mgmt. Not in receivership. Weekly rates, $4-$9. Cafe, bar, barber shop. HOTEL WARNER, 3301 COTTAGE GROVE.

WISE PEOPLE DEMAND IT. CLOSENESS TO THE LOOP. NEWNESS, DIGNITY, ECONOMY. Full Hotel Service. Every Room with Bath. HOTEL DALTON. 1234 S. WABASH.

NEW HOTEL PAXTON. 1432 N. LA SALLE. MOH. 0541. 200 rms. with priv. bath, tub, and shower. Wkly rates, $6 and up. Daily, $2 and up.

OAKLAND APTS. [2900 NORTH.] All newly furnished. Complete maid service; near Lincoln Park and the lake. 15 minutes to the loop. 553 Oakdale-av., A-2.

Just Opened—All New. LAWRENCE HOTEL. 4727 MALDEN-ST. Strictly modern; pri. baths; 2 blks. west of Lawrence L; $2 day, $6 wk. up. Lon. 6300.

BEACHVIEW HOTEL. 2-3 r. apts. and single rooms; extra large; 3 blks. east of Howard L; comp. hotel service. 7645 SHERIDAN. $2 DAILY, $40 PER MO.

THE CHATEAU HOTEL. 150 of Chicago's finest rms., with bath, showers; near L, bus, surface at door. $6 week up; $1.50 day up. 3838 Broadway.

Clarendon Beach Hotel. Newly dec., large, airy rooms, priv. bath, av. rm.; low rate, $4 up wkly.; $1.50 daily; 24 hr. swithd. serv. 831 Wilson. Lon. 4020.

HOTEL ELLIS.............4651 MAGNOLIA. Large rms. with bath; refined atmosphere; all trans.; full hotel serv. $5 week up.

COMPLETELY SERVICED AND EQUIPPED 1 rm. kits. A NEW bldg. Charming apts. $35 up. See them at 641 Aldine. Buc. 0600.

WARM, QUIET, COMFORTABLE, CONVENient; best beds in city; most reasonable rates. Hotel Raleigh, 648 N. Dearborn.

THORWIN HOTEL—5016 Winthrop-av. Newly dec. and furn. Full hotel service. Bath. $4 week up.

ABBOTT HOTEL, 721 BELMONT—PERM. guests, bath, $6 up. Hotel service.

LA SALLE, N., 1702 OR 1039—NR. LINC. pk., loop; hotel rms., $4; 1-2-3 rms., $5.

HOTEL ROOMS IN LOOP; WINTER RATES, complete service. Hotel Majestic.

HOTELS AND APARTMENT HOTELS.

MAKE YOUR WINTER HOME NEAR THE LOOP.

HOTEL MARYLAND

900 RUSH AT DELAWARE.

Save time and inconvenience. Every first class comfort. 350 Rooms—17 Story Bldg.

RMS. OVERLOOKING LAKE WITH PRIVATE BATH from **$35** MONTHLY

Excellent Restaurant. Popular Prices.

PLAZA HOTEL

NORTH-AV. AT CLARK-ST. Facing Lincoln Park. Overlooking Lake. A trial will convince you that the PLAZA HOTEL, one of CHICAGO'S FINEST, gives more for your money than any other hotel. Single rooms with private bath, $1.50 PER DAY AND UP. Double rooms with private bath, $2.50 PER DAY AND UP. Special weekly and monthly rates. EXCELLENT RESTAURANT AND COFFEE SHOP. COMPLETE HOTEL SERVICE.

ULTRA MODERN. 1 rm. apts. with twin and double in-a-dor beds; also bedroom apts. with double in-a-dor bed in living room; recarpeted; redecorated; reupholstered furn. Larg. closets. Complete hotel service; reasonable rates; good transp.; commissary and coffee shop in building. LINCOLN PARK ARMS, 2738 PINE GROVE-AV. [Just so. of Diversey, 1 blk. to Linc. Pk.]

MONTROSE BEACH. 925 MONTROSE—EAST OF SHERIDAN. 1-2-3 RM. APTS., $40 UP. WEEKLY RATE, $9, SINGLE OR DOUBLE. New Building. Light, airy, soundproof kitchenette apts.; completely, elegantly furnished; refrig.; tile bath, showers; radio every apt. Coffee Shop. 24 HOUR HOTEL SERVICE. Public Garage; $3 per wk., $8 per month.

DEARBORN PLAZA. THE NEWEST 15 STORY BLDG. ON THE GOLD COAST. PULLMAN KITNT., $45 MO. UP. HOTEL ROOMS, $35 MO. UP. COMPLETE HOTEL SERVICE. 1032 N. DEARBORN-ST.

LAKESIDE PLAZA APTS. 817 LAKE SIDE PLACE [4724 N.]. 1-2-3 room kitchenette apts., $35 up; newly decorated and complete refurnished throughout; conv. to bus, surface and "L" transp.; near good schools and shopping section; 1 block to lake. Mr. J. B. O'Maley, Mgr. Longbeach 1811.

APARTMENTS AND ROOMS TO SHARE.

LADY SHR. BEAU. 6 RM. APT. SAME OR rent rm. All tr. Address N Y 482, Tribune.

CHICAGO ROOM REGISTRY, 6 N. MICHigan-av. Dea. 8739. Apts. and rms. to share.

TO RENT—HOUSES.

South Side.

KENWOOD-AV., 5612—11 RMS.; STEAM heat; suitable for rooming house. See Malcheski or call Van Buren 1321.

North Side.

5 R. BUNG.—2 CAR GAR., OIL HT., RFG.; furn., unfur. 6115 N. Artesian. Bri. 7994.

Northwest Side.

7 RM. HOUSE, 2 BATHS, FURNACE, GAR.; $30 mo. 3534 N. Natoma. Van. B. 7120.

Suburban—North.

8 RMS., 2 BATHS—TOILET, SOLARIUM, bkft. rm., slp. pch., Nokol hot w. ht., dble. gar., cor. lot; nr. schs.; ex. tran. Univ. 7884.

E. SIDE WILMETTE, 9 RMS., 2 TILE BTHS., slpg. pch., sun pch., 2 c. gar., 100 ft. front. Radically reduced to $100. Greenleaf 7220.

E. KENILWORTH BR. COL., 4 BEDR., 2 ba.; oil; toi.-lav.; or sell. Winnetka 254.

COMPLETE LIST OF NORTH SHORE homes. Quinlan & Tyson. Rogers Pk. 2617.

Miscellaneous.

MOD. HOME, FURNACE HT., 4 ACRES OF land, Bensonville, Ill., with chicken coop, gar. Berk. 5536, 6152 W. Grand-av., city.

WANTED—TO RENT—HOUSES.

WANTED—TO LEASE FROM OWNER 14 or 15 rm. resid., furn.; must be 1st cl.; near Elm-Lake Shore-dr.; no agents. Sup. 4898.

TO RENT—APARTMENTS.

SOUTH.

General List.

ELLIS COURT APTS., 4721-29½ ELLIS-AV. 1-2-3-4 rm. apts., unfurnished. Completely redec. Conv. transp. and shop facilities. Kenwood district. Reasonable rentals. Manager on premises.

2-3-4-5 RMS., $12 MO. UP. HOLLYWOOD APARTMENTS, N. E. COR. 57TH & SANGAMON-ST. No leases required, furn. or unfurn. See agent on prem. or phone Dorchester 8800.

CHOICE SELECTIONS. $30. 2-3-4-5 ROOMS. $45. New bldg.; large rms., inador; free refrig.; 2 blks. L, surf., R. I. Res. agent. Eng. 3000. 6600 Stewart. 6512 Harvard. 6642 Yale.

SPECIAL TERMS to desirable tenants. 3 and 4 rooms, mod., well kept bldg.; free refrig.; showers; rollaway beds. 6754 S. Michigan.

2½, 3½, 4½ RMS., NR. 67TH AND RIDGEland. $25, $35. Free refrig.; 3½ rms., near 92d and Crandon-av., $25; 4 rms., near 85th and Crandon, $32.50. Apply 2108 E. 79th-st.

N. W. CORNER 63D AND BLACKSTONE; 2-3-4 rooms; I. C. and L trans.; $20 up. FREAR-DELAPLANE CO. Hyde Park 7000.

Four, Five, Six Rooms, and Larger.

4 ROOMS, 2 BEDROOMS. Beautiful, modern apts., large rooms, free refrigeration; near I. C. and shops; reas. 1364 EAST 52D-ST.

5 RMS.—FREE REFRIG....$35. 2 bedrms., yard; 2 blks to R. I., surface, school. 6653 Lafayette. See Janitor.

CHAPPEL-AV.—5 RMS. AND GLAZED porch; 2d flr.; newly decorated. Priced to rent immediately. Fairfax 9301.

6806 CLYDE-AV.—4 largest rooms in south shore; sleeping porch; all night heat. Prospect 0580.

SOUTHWEST.

General List.

7048 S. WESTERN—1 RM.; FREE GAS, lite, elec. refrig.; roll-a-way; keys of. $25. F. H. HALVORSEN CO. 3145 W. 63D-ST.

NORTH.

General List.

2-3-4 ROOMS, $25 UP. 820 EDGECOMB-PL. 943 EDGECOMB-PL. Modern; decorated; refrig.; good transp. See janitor or phone Bittersweet 1600.

1026 LELAND-AV.—4 RM. APT., $35; 1032 Leland-av., 3 rms., $25. See agent.

1100 GEORGE-ST.—2½, 4, 5 RMS., $27.50 up. See janitor on prem. or ph. Fra. 1424.

TO RENT—APARTMENTS.

NORTH.

General List.

2000 LINCOLN PARK WEST. 2-3-4-5 Rms., $55 Up—16 Story Bldg. opp. Lincoln Park—All outside rooms. PETER F. REYNOLDS. LINCOLN 3633.

NEAR NEW OUTER DRIVE. Modern, carpeted apts. 24 hr. desk service. FREE gas, light, refr. All trans. 1-5 rms. from $35. 5050 SHERIDAN-RD.

6501-3 N. RICHMOND-ST. 2½ rms., $27.50; 5 rms., $45; free elec. ref.; gas. See Mrs. Sheridan, or call Pen. 8610.

TWO LOW PRICED LEFT. Cor. 6 sty., outside kitchenette; elev.; ref.; gas free; bus, car at door. 1157 Diversey.

One, Two, and Three Rooms.

CLARIDGE APTS., 4501 MALDEN-ST. Atr. 2-3 rm. apts., newly decorated, free gas, light, and refrig.; furn. or unfurn. Low rentals. Excel. transp. Surf. and bus, 3 blks. Wilson-av. L. Splendid shop facilities. RESIDENT MANAGER.

PELHAM MANOR APTS. 3600 PINE GROVE-AV. Now available, 2-3 rm. apts., newly dec., carpeted flrs., 1 block Lincoln park. Free gas and refrigeration. Good transportation. $35 up. Agent on premises.

BEACON MANOR, 4600 BEACON-AV. 1-2-3 rm. apts., excel. loc., trans. and shop facilities. Reasonable rentals. Modern and newly decorated. Manager on premises.

846 AINSLIE-ST.—NR. NEW DRIVE; firepf. bldg.; 2½ rms., very light, $32.50 up; 3½ rms., splendid view, $35 up. Agent on premises. Tel. Sunnyside 6810.

3 ROOMS—MOD. BLDG.; NEW REFRIG.; rollaway; $30. See janitor, 3248 N. Clifton.

Four, Five, Six Rooms, and Larger.

2335 Commonwealth. In Lincoln park; 10 minutes from town; 4-6 rooms, 2 baths; upper flrs.; elev. bldg.; $75-$125. Willoughby & Co. Bitt. 1440.

3740 PINE GROVE. 4 rooms, $40. 5 rooms, $55. Large beautiful rooms, modern elec. refrig. inador bed., excellent transportation.

1108 PRATT-BLVD. 5 rms., excellent location and transport. RENTAL $52.50.

4 SPACIOUS RMS., $45-$50. Also 4½ rms. [2 bedrooms]; free refrig., gas, tile bath, shower; 1 blk. Chase-av. beach. 7235 Sheridan-rd. Sheldrake 8984.

3912 PINE GROVE-AV. 4 ROOMS, $40. Excellent location and transportation.

HIGH GRADE 4 RM. APT., NR. HOWARD "L"; tile bath; 1½ story living room, beautiful windows, natural fireplace. Available Dec. 1; $90. Mr. Raymond, Rog. Pk. 0458.

1513 SUNNYSIDE-AV.—6 LARGE LIGHT rooms, near L, bus; low rental. Howard & Orr Company. Longbeach 5419.

4-5 RMS., $35 UP; 5042-50 GLENWOOD-AV. Blk. west of Broadway, nr. Argyle L and schls.; sun parl., refrigeration. Buck. 0500.

4 LARGE SUNLIGHT ROOM APTS.; NEW building; rollaway bed; bath, with shower; free refrig. Reasonable. 2408 Grace-st.

4 RMS.—1735 PRATT-BLVD.; NEW, MOD. bldg.; el. dishwashers, free ref., tile baths; nr. all trans.; very reas. State 0240.

4-5 LG., LT. RM.; REFRIG.; DESIRABLE loc.; excel. transp.; reas. 4726 Beacon-st.

MARSHALL FIELD GARDEN APT. HOMES 4-5-6 rooms. 411 Blackhawk-st. Lin. 2122.

1434 ROSEMONT-AV.—6 ROOMS, HEATED; good trans.; near school; $30 mo.; conc.

5 LGE., LIGHT RMS.; STM.; ALL REDEC.; nr. Buena L. Refrig. Barg. 4220 Kenmore.

6 ROOMS, 2 BATHS; NEAR LAKE; $65 up. 700 Irving Park. Lake View 6480.

5 RM. APT., $30; 3763 SOUTHPORT-AV. Steam heat; good transp. Well. 3460.

NORTHWEST.

General List.

ATTRACTIVE APTS. 2-3-4-5 rooms; newly decorated; free refrigeration; residential district; $25 up. A. J. Schoresch & Co., 6059 Irving Park-blvd.

Four, Five, Six Rooms, and Larger.

4 AND 5 ROOM BARGAINS. 3447 Foster-av.

4-5 Rms. Decorate to Suit. 4248-58 N. KEDVALE-AV.; 1 block to churchs., schls., tr.; $35 up; el. refr. Pen. 8610.

4714 BYRON-ST. 5 large, beau. rooms; very modern; light, cheerful, el. refg., new bldg., $50. Lon. 8833.

6 ROOMS—SUN PARLOR. Newly decorated; corner bldg.; $50. 4654 N. Central Park-av., cor. Leland. ARTHUR KRUGGEL & CO., Longbeach 5531.

4 BEAUT., MOD. RMS., WELL HEATED; frt. pch., overlkg. park; refrig.; gd. trans.; $30; no dogs. 3840 N. Mozart. By owner.

NEW, MODERN, 5 RM. APT., H. W. HEAT, slpg. pch., $36. 3927 N. Kimball. Key. 9775.

4 ROOMS, MODERN; NEWLY DECORATED. $30 month. 3745 Agatite-av.

COZY 4 R. ATTIC FLAT; ST. HT., FURN.; easy htd.; run. h. w.; $20. 3554 Wrightwd.

BEAU. 5 RMS., HEATED, $35 TO RIGHT party. 5838 Foster-av. Pensacola 6631.

WEST.

One, Two, and Three Rooms.

4822 WALTON-ST.—3 RMS.; STOVE HT.; partly furn.; ex. trans.; gar. Col. 3136.

Four, Five, Six Rooms, and Larger.

4050 WEST END. 4 rooms. Tremendous reduction. Agent on premises or Randolph 6171.

BEAU. 4 RM. APT.—BRIGHT, SUNNY, PCH.; yard; big bargain, $15. 2125 Cortez-st.

TO RENT—APARTMENTS—SUBURBAN.

NORTH.

Evanston—19 minutes to loop.

COMP. LIST OF HOMES, APTS. SMART & GOLEE. 1564 Sherman-av. Rog. Pk. 0272.

WEST.

Oak Park—16 minutes to loop.

12 W. JACKSON—4 AND 5 RM. APTS., mech. refrig.; good transp. Monroe 2120.

TO RENT—FURNISHED APARTMENTS.

(See Also Hotels and Apartment Hotels.)

SOUTH.

THE GABLES. 2-3 rms. FREE gas, light, refrig.; priv. bath, shr., maid serv., linens daily; elev. serv. Unusually attractive rental. 8200 Ellis-av.

Normalshire—new 1-2-3 Rs. Complete serv.; smart, spac., quiet; L, surf., R. I., bus; cut rates. 6808 Normal. Nor. 6001.

MINERVA CREST APTS. 1-2 rm. kitch. apts.; quiet surround.; el. ref. Reas rates. I. C., bus, L. 6540 Minerva.

SO COMFORTABLE, SO REASONABLE; $55; 4 rms., bedrm., 2 inadors, comp. furn. Elec. refrig.; nr. I. C. 6062 Stony Island.

2-3 RMS., FRONT, $5-$7 WK.; MURPHY bed. Everything furn. 4563 Oakenwald.

2444 MICHIGAN-AV.—1-2 RMS., KITCH.; private bath; free gas, elec. $5 week up.

SUBLET—HYDE PK.-BLVD. UNUS. LOVEly 7 r., 3 baths.; rl. home.; nr. I. C. Fai. 2015.

SUBLEASE 4-5 MO. 5 R. SUN. P., NR. schls., gd. trans., reas. Reg. 7003 betw. 10-5.

GREENWOOD, 4363—1-2-3 RM. APTS., PRI. bath, porch; reas.; warm; I. C., L, bus.

ATTR. 3-4 RM. APTS.; REFRIG.; BL. I. C., bus, surf.; reas. 6938 Harper. Dor. 3401.

UNUSUALLY LOVELY 2 RM. FRONT APT., in-a-dor; G. E. refrig. 6017 Kimbark-av.

SOUTHWEST.

6337 S. CAMPBELL—FURNISHED 1-2 RM. kitnt. apts.; electric refrig. $6 up.

NORTH.

244 E. PEARSON. 800 NORTH. AT THE LAKE. 2-3 RM. APTS., $55-$150. Furn. and unfurn. dinettes, kitch'ts, bedrms. Maid service, valet. Free gas, light, refrig. Din. rm., com'sry. Bus at door. Sup. 4701.

It's Only 2 Blocks from the New Outer Drive. Glengyle Shore Apts., 925 Glengyle [5050 N.]. Newest apt. hotel on N. Side. Spac. lobby. Warm, bright, tastefully furn., 1½-3-3½ rooms. Full hotel service. Excellent transportation. Surprisingly low rentals.

4 Rms., Newly Furn., $52.50. Modern with bedroom and extra in-a-dor bed in living room. Room for 4 or 5 people if desired; shower; Frigidaire; gas and electricity furnished. Excellent trans. and location. 3740 PINE GROVE-AV.

3 Rms., Newly Furn., $50. Modern; gas elec., Frigidaire, etc., free. Excellent transportation and location. 3912 PINE GROVE-AV.

4 KINDS OF TRANS. 1-2-3 RMS., MOD. VERY REAS. BEAUT. BLDG. EXCEP. FURNISHINGS. SMART DISTRICT. 6822 N. ASHLAND. SHEL. 2734.

Belmont Harbor Apts. 426 Belmont-av. Bittersweet 4404. 1-2-3 room kitchenette apartments, as low as $40 mo. Complete hotel service; best trans.

WIL-MAR APT. HOTEL. 1 rm. Pullman kit. apts.; comp. hotel serv.; $40 month and up. Weekly and daily rates. 11 W. DIVISION-ST. [1200 N.] SUP. 7243.

Edsall Manor Apt. Hotel. 915 Glengyle [5050 N.]. 1-2-3 rm. furnished apts.; refrig.; daily md. serv.; all trans. $35 up.

2-3 ROOMS, $37.50 UP. 701-15 Brompton. Light, gas, refr. free. 20 min. loop. Bit. 1600. Ofc., 3534 Broadway.

596 HAWTHORNE-PL. Distinctive 1 room Pull. kitnts., maid serv.; everything furn.; most reas. Buc. 0147.

STREETERVILLE APT. HOTEL—WALKING dist. loop; 1 rm kitch. apts., $7 week up. Also slps. rms., $4 wk. up. 195 E. Chestnut.

VERY CLEAN 2-3 RM. APTS., $35-$42.50. Well furn. for 4 pers. Frig. 2 blks. L. schl. Mrs. Sutton, 1340 North Shore. Bri. 5447.

SUBLEASE BEAU. FURN. APT., 11TH floor—Along Lincoln park. Call Sunday or evenings after 6. Diversey 7187.

910 LAWRENCE APTS.—CHOICE 2½ RMS., $37.50 up; 1 block to lake. Manager on premises. Phone Longbeach 7823.

SHERIDAN-RD., 7110 — 4 ROOMS OVERlooking lake; convenient to trans. and shopping district; $65. Agent at bldg.

SUBLEASE 7 ROOMS — DELIGHTFULLY furnished apt.; with 3 tiled baths, shower stall; elevator service. Superior 7566.

2525 N. CLARK—NEAR PARK; 1 ROOM Pullman kitnt., $27.50. Diversey 9500.

LA SALLE, N., 1702 OR 1039—NR. LINC. pk., loop; hotel rms., $4; 1-2-3 rms., $5.

2½ ROOMS—FURNISHED, UNFURNISHED; elec. refrig. 630-38 Arlington-pl. See agent.

4 ROOMS, COMP. FURN., 3 BEDS, FRIG. $45-$50. 1 blk. lake, schl., bus. 1364 Estes.

1032 DIVERSEY—MOD. 2½ BEDRM. APT. Frig.; comp. furn.; all tr.; reas. Gra. 8614.

1332 HOOD-AV. [6100 N.]—ATT. 1-1½ RS., comp. serv.; rfg.; elev.; $32.50 up; gd. tr.

6244 WINTHROP—ATTR. 1-2 R. KIT.; FRIG. Hotel serv. All tr. Low as $8.50 week.

1362 GREENLEAF—ATT. 4 RM. APT.; SUN par., bedrm., in-a-dor; 1 bl. L. bus. Reas.

3-4-5 RM. APTS.—2 BEDS, G. E. REF.; NR. L, lake, bus; reas. 5314 Winthrop-av.

4 RMS.—COMPLETELY FURN.; FRIGID.; $45-$55; ½ blk. lake, L, bus. 1333 Touhy.

1145 MORSE-AV.—NEW LGE. FRT. 2 RM. apt.; ½ blk. beach; bus, L. Low rent.

NORTHWEST.

NEW 1 ROOM APT.—ELEC. REFG.; MAID; low rent; 1 blk. Rav. L. 4901 Christiana.

4742 N. CENTRAL PARK—3, 4, 5 ROOM well furn. apts.; nr. L, hi. sch.; refr.; reas.

WEST.

5808 W. LAKE-ST. Modern, high class 3 rm. bedrm. apt., beau. furn.; newly decor.; exc. tran.; reas.

"THE CHAUTEAU HOTEL"—$40-$50-$75. 1-2-3 rm. kit.; twin beds, din. rm.; best trans. Gentiles. 330 N. Austin-blvd. Aus. 1417.

BSMT. FLAT—3 LIGHT RMS. AND BATH; stm. heat; adults; $7 wk. 4258 W. Adams.

2127 JACKSON-BLVD.—2-3 RM. KIT., $6-$11. Sgl. rms.; gas, linen, maid service.

TO RENT—STORES.

South Side.

Hotel Stores Near Fair. Good for any line. Restrict. nghbd.; 1 corner, 1 inside. Office, 4160 Drexel-blvd.

North Side.

N. E. COR. SHEFFIELD-ROSCOE AT CLARK L sta.; small store, $35. L. V. 6480.

1506 JARVIS—AT L STA., SUIT. DRY GDS., millinery; rent cheap. Longbeach 5908.

Northwest Side.

MILWAUKEE-AV. STORE, 25X85, WITH 3 lofts and base., bet. Division-North-av.; mod front; ideal spot for retail bus., with warehse. or light mfg.; $100 mo. Address O A 557, Tribune.

West Side.

ATTR. STORE, 1617 W. POLK-ST., SUIT. for groc., market. Also 2d fl. apt. in same bldg. Rent both $60. Mr. Jay, Canal 1347.

TO RENT—OFFICES AND SHOPS.

Central.

INDIVIDUAL OFFICES. OUTSIDE LIGHT; FIREPROOF BUILDING. RENT AS LOW AS $10 MO. UNEXCELLED TRANSPORTATION. ISABELLA BUILDING. 21 E. VAN BUREN-ST. Apply at bldg. or phone Central 4204.

JUST OFF MICHIGAN-AV. General postoffice in bldg.; very light office, studio display or laboratory space. 500 to 30,000 sq. ft.; low rents; unlimited parking. EDWIN J. BOWES JR. & CO. 154 E. ERIE-ST. WHITEHALL 6026.

32 N. STATE, S. W. CORNER WASH.—ATtractive offices; splendid light; night service; center loop; single rm., $25 up; with recept. rm., $40 up; few furn.; beaut. desk space, steno. Ph. SWIGART & CO., R. 601.

30 N. LA SALLE-ST. Single office, carpeted, well furnished. Good light. $20-$35. JUDSON F. STONE, Agent. Dearborn 1776.

OFFICE ECONOMY PLAN—FURNISHED OFFICE, $25; DESK, $10. IN SMALL SUITES WITH SEC. SERVICE. 82 W. Washington, Rm. 420. Andover 5696.

HIGH CLASS DESK SPACE. 29 S. La Salle. Room 1030.

OFFICE DESK, PHONE, OR MAIL ONLY—Steno., clubroom. No lease. $3.50-$30.

ENTIRE 6TH FLOOR, 201 N. WELLS BLDG.

FURN. PRIV. OFFICE—WE PROVIDE phone and office services. $25 up; desk space, $10 up. 20 E. JACKSON-BLVD., 8th Fl.

TO RENT — CHANCE TO CUT RENTAL costs; modern offices; new 16 story Insurance Center Building 330 S. Wells-st.

TO RENT — MICHIGAN-CHESTNUT BLDG., 840 N. Michigan-av.; very attract offices; unobstructed light; low rents; new building.

FURNISHED PRIVATE OFFICE. Large rooms; good light; $20. Room 1001. 203 S. DEARBORN-ST.

BURNHAM BLDG., 160 N. LA SALLE-ST. SECRETARIAL OFFICES, FIFTH FLOOR. Any office Arrangement. Stenog. 60c. hour.

HIGH CLASS FURN. OFFICE—REAS.; REFS. 224 S. Michigan, Room 223. Web. 4061.

MAIL-PHONE SERV. NOW $2 MO.; DESK. Est. 14 yrs. 56 W. Washington, Rm. 514.

100 N. LA SALLE-ST., ROOM 2211. Beau. furn. priv. office. Service opt.

TO RENT—MANUFACTURING PROPERTY.

FACTORIES AND WAREHOUSE SPACE. INDUSTRIAL LOCATING CO. Harr. 1200.

849 OHIO-ST.—13,500 SQ. FT., CONCRETE. McCARTHY, 4013 MADISON. Ked. 8542.

WANTED—TO RENT—MISCELLANEOUS.

GOOD TAVERN LOC. IN LOOP OR NO. side. Details. Address B B 428, Tribune.

OFFICE FURNITURE, FILES, SAFES.

USED G. W. BOOKCASES, MAHOG. AND oak; steel storage cabinets, safes. Large stock record desks. Lome, 408 S. Dearborn.

8 LATEST STYLE 5X8 KARDEX CABInets and table; also Desks, Files, Chairs, Safes; barg. Spitzer's 173 W. Lake, nr. Wells.

FURNISHINGS OF REAL ESTATE OFFICE being liquidated; steel files, tables, safe cabinet, etc. 236 W. Lake-st.

WE BUY AND SELL OFFICE FURN., store fixt., etc. 1646 W. Madison. See. 2056.

KARDEX, SAFES, CHAIRS, DESKS, FILES, trans. cases, etc.; reas. 1239 S. Michigan.

40 DESKS, 90 CHRS., SAFES, TYPEWTRS.; letter files, tbls.; cheap. 3917 Sheridan-rd.

DESKS, SAFES, FILES, TYPEWRITERS, adding duplic. mach., cardex. 427 S. Wab.

STORE AND BAR FIXTURES.

STORE FIXTURES AND BEER FIXTURES—Largest stock. Used or new. Can equip any store at lowest price. Easy payments. Chas. Bender Co., 608-616 N. Wells. Sup. 2361.

RESTAURANT, BEER FIXTURES, TABLES, chairs, settees. Low prices; E. Z. terms. Cont. Store Equip. 2240 Ogden. Mon. 0908.

PERMANENT WAVE MACH., $50; DRYER, $15; mirrors, cheap. 1120 N. Wells-st.

CHEAP—GAS RANGE, STEAM TABLE, dishes, chairs, silverware. Rog. Pk. 4428.

REAL ESTATE FOR SALE.

BUSINESS PROPERTY.

South Side.

WIDOW MUST SAC. BUS. COR., MARKET-blvd. John D. Austin, 1606 W. 79th-st.

North Side.

2 STY. MOD. NEW BR. BLDG.—STORE flat; fine bus. loc.; very chp. Buck. 1771.

HOUSES.

Southwest Side.

MTGE. HOLDER SACRIFICE 6 RM. BRK. bung.; furn. ht.; ½ blk. 59th-Kedzie; real buy at $3,250. Hemlock 8300. 2532 W. 63d-st.

North Side.

5 YR. OLD 6 RM. BRICK RESIDENCE West Rogers Park; tile kitchen; 2 baths; bargain for cash. Randolph 1187.

Northwest Side.

WIDOW LEAVING CHICAGO WILL SELL her cozy home. Terms, $300 cash, balance $40 monthly. Address A B 380, Tribune.

REAL ESTATE—OAK PARK—AUSTIN.

OUT OF TOWN WIDOW MUST SACRIFICE 7 room central Austin res. for $4,250. Liv.-rm., 14x23; 2 car garage. Conv. to L & schls. Pilgrim, 5637 W. Lake. Aus. 1680.

REAL ESTATE—SUBURBAN—S. W.

General.

1 AC., GAS, ELEC., NR. STA.; $450, $10 dn., $5 mo. Address B B 404, Tribune.

REAL ESTATE—SUBURBAN—NORTH.

Evanston—19 minutes to loop.

FORECLOSURE—MOD. 6 R. BRK. HSE.; Lincolnwood; $9,500. Address F 336, Tribune.

Kenilworth—28 minutes to loop.

BEAUTIFUL KENILWORTH LOT, 100X175, lot 4, block 4, Chestnut-av., $36 foot. Pellage, Graceland 9672.

REAL ESTATE—SUBURBAN—N. W.

Arlington Heights—33 min. to loop.

$200 DOWN, $25 MO. BUYS MY 4 ROOM hse., 2 acs. fronting Rand-rd. State 3861.

REAL ESTATE—SUBURBAN—WEST.

ONLY $1,200—5 ACRES EAST OF NAPERville on Burlington R. R. Will sell on terms to suit. Address B A 529, Tribune.

Oak Park—16 minutes to loop.

(See Real Estate—Oak Park, Austin.)

Lombard—31 minutes to loop.

MOD. 5 RMS., GAR., 66x188, $2,750, $500 cash. Hover, 10 St. Charles-rd. Lomb. 1100.

REAL ESTATE—OTHER CITIES.

PEORIA BOOMING—BUSINESS PROPERTY For Sale or Lease—Act quick. Address E K 38, Tribune.

REAL ESTATE—SUMMER RESORTS.

FORCED TO SELL MY NEW LAKE COTT. at less than ½ val., $550; 2 hours' ride; large Wis. lake. Address O B 287, Tribune.

SAC. $1,800 COTT., $775, TERMS; BEAUT. Lake Delavan. Address O C 448, Tribune.

REAL ESTATE—SUBURBAN—MISCELL'S.

OWNER OFFERS SEVERAL SMALL REpossessed homes; some on acre or more, as low as $1,500, on terms as low as $150 dn. and $20 per mo. Located n. w., west, and s. w. 45 minutes to 1 hr. from loop. No trades. Shoppers save stamps. Address B B 278, Tribune.

REAL ESTATE—FARM LANDS.

Michigan.

SACRIFICE 40 ACRES OF GOOD LAND, 6 rm. house, cost over $5,000 to build; excellent condition; good barns, large shed, apple orchard; close to school, across street from store; all for $1,200; $225 down, balance $10 per mo.; near Hescheria. Mich. C. Poulaki, Cheboygan, Mich.

FREE LIST FARM BARGAINS, S. MICH.; all kinds. Interstate Farms, 35 S. Dearborn.

5 ACS. ON STATE HIWY., ONLY $125. $5 down, $5 month. Address E K 42, Tribune.

FREE FARM LIST, S. W. MICHIGAN—ALL kinds, sizes. ROESSLER, 140 S. Dearborn.

Wisconsin.

SOO LINE LAND GRANT LANDS UPPER Wisconsin. Free information. Low prices, easy terms. Ask for Booklet No. 53, Homeseekers' rates. Address H. S. FUNSTON, Land Dept., Soo Line Ry., Minneapolis, Minn.

REAL ESTATE SERVICE.

IF YOU WANT TO SELL YOUR PROPERTY vacant or improved, call at Room 1700, 100 N. La Salle-st.

REAL ESTATE WANTED.

Apartment Buildings.

WILL BUY 7 ROOM BUNGALOW OR house, or a 2 flat bldg. in South Shore dist. or Hyde Park. Only bargains. Give full details. Address J 168, Tribune.

Farms and Acres.

WANT FLORIDA PROP. FOR 7 R. BRK. res., Chgo., some cash. 3648 N. Springfield.

Houses.

WILL PAY CASH FOR BUNG. OR 2 FLAT. N. or N. W. Address A T 379, Tribune.

Miscellaneous.

CASH FOR BLDGS. AND VACANT — BY priv. buyer. Address O D 433, Tribune.

REAL ESTATE FOR EXCHANGE.

Apartment Buildings.

$100,000 EQUITY NO. 3 APT. BLDG.; want gentleman's farm or estate nr. Chgo. Blair, 100 W. Monroe, R. 901. Dea. 9339.

Miscellaneous.

WILL TRADE CLEAR INCOME PROPERTY for bonds, income 6% on $600,000 value. What have you? T. N. Figners, 517 Stahlman Bldg., Nashville, Tenn.

REAL ESTATE LOANS, MORTGAGES.

DEFAULTED MORTGAGES PURCHASED. GENERAL ACCEPTANCE CO., 139 N. CLARK-ST.

FIRST MORTGAGES BOUGHT, SOLD, APpraised. Louis Stern Co., 134 N. La Salle.

MTGS., QUICK—LOW RATE; EASY TERMS. Simmons, 69 W. Washington. Rand. 3080.

WILL BUY SML. MTGS. AND R. E. CONtracts on imp. prop. Box 24, Glen Ellyn.

REAL ESTATE LOANS, MORTGAGES.

DO YOU NEED MONEY? $50-$300 on real estate, stocks, bonds, warrants, salary, autos; legal rates; easy paymts.; quick service. 109 N. Dearborn, R. 1001.

WE MAKE FIRST MORTGAGE LOANS ON apts. and homes, based on current values. Low rates. No appraisal fee. Republic Realty Mtge. Corp., 110 S. Dearborn. Cen. 4804.

WE ARE IN THE MARKET FOR SMALL 1st mtgs. on well loc. prop. in Chgo. and suburbs. HAMMANN MTG. CO., 1604 W. Chicago-av. Estab. 1899. Monroe 3088.

CASH FOR FIRST MORTGAGES, LOANON SECURITIES CORP., 134 N. La Salle. State 4600.

PRIVATE PARTY WILL BUY FOR CASH mortgages, defaulted and undefaulted. L. BAMBURG, R. 1600, 134 N. La Salle.

CAN USE A FEW 1ST MORTGAGES on small homes. See us before you sacrifice. Room 1202, 6 N. Michigan-av.

STOCKS AND BONDS.

BLOCK OF $40,000 6% FIRST MORTGAGE bonds, par $100; offering $85. Safe and sound. Unequalled security, 10 to 1. Address J 121, Tribune.

CASH FOR TAX WARRANTS, SALARY, jury vouchers, listed stocks, bonds, real est. bonds. Continental Discount Corporation, 68 W. Washington, Bank Fl. Rand. 9152.

CASH FOR JURY VOUCHERS AND TAX WARRANTS. Rm. 130, 82 W. Washington-st. Rand. 5582.

WE PAY HIGHEST CASH PRICES FOR tax warrants, R. E. bonds and 1st mtges. Harold Gould & Co., 208 S. La Salle-st.

CASH IN YOUR MORTGAGE AND R. E. bonds; best prices. R. 316, 134 N. La Salle.

WE CASH DEFAULT R. E. BONDS OR CER. deposit. Rutherford & Hard, 5061 Broadway.

BUSINESS OPPORTUNITIES.

Businesses For Sale.

BARBER AND BEAUTY SHOP—ALSO FIXtures, new, used. PAIDAR, 1120 N. Wells.

BEAUTY PARLOR—FOR SALE—SUPPLIES, equipment; cash; easy terms; catalog sent. GIBBS & CO., 21 S. WABASH-AV.

BEAUTY SHOP—EST. 6 YRS.; GD. NORTHwest Side loc. Sac. $200. Pens. 7792.

BEER TAVERN—MODERN, COMPLETELY equipped, near north side; est. trade. Sell at sacrifice. Address O E 413, Tribune.

BEER TAVERN—GD. BUS. MOD. REAS. RT. Sac. $500 dn., bal. terms. 3264 Milwaukee.

CANDY, SCH. SUPPLIES, GROC., DELIC.—Old estab., cor. loc.; flat rt., $30. $475 or best offer. 2459 N. Greenview-av.

CANDY-CIG., NOTIONS—RENT $25; MOD. flat; bath; barg.; tms. 2021 Roscoe-st.

CIGAR, CANDY, RENTAL LIBRARY—OLD est.; 3 liv. rms., gas ht.; price $285; ½ cash, bal. terms. 2250 Irving Park-blvd.

DEL., GROC., CANDY, CIGARS—WELL stocked; wond. loc. with 5 rm. flat in back. Reas. rent; terms. 4508 N. Crawford.

DELIC.-GROC.—IN LGE. APT.; RENT $25; stm. ht.; liv. qtrs.; place for couple; bargain; terms. 5531 Irving Park-blvd.

DELIC.—ON COR.; GOOD FOR LUNCHRM. and bar, to locate in bldg. or move out. 2058 W. Division. Humboldt 9464.

DELICATESSEN — LIGHT LUNCH, ICE cream, candy; near school. 5481 Kimbark.

DRUG STORE—CLEAN STOCK; NR. 2 THEaters on 63d-st.; partners disagree; $500 down, $100 rent. Hyde Park 1643.

DRUG STORE—TRANSFER CORNER. EST. 15 years; $6,000 cash. Kedzie 8794.

GAS STATION—REAS. RENT; $700. ON acct. other bus. 5017 Armitage-av.

GROCERY-MEAT MARKET—CASH BUS. Ideal loc.; nr. theater; nr. transfer corner. Owner has other business. Oakland 2873.

GROCERY-DELIC.—GD. LOC.; 5 LIV. RMS., cor.; other bus. 959 N. Monticello.

HOTEL—36 RMS.; COMML.; RT. $100 MO. Clean, well furn.; gd. inc. Pr. $4,500; trms. Steinbock & Alexander, 160 N. La Salle.

HOTEL—BAR CAFE 4 BLKS. TO FAIR. Lease, sell, trade. Address B B 80, Tribune.

HOTEL—70 UNITS, NEW BLDG. NET $800 mo. $6,000 req. DeWoskin, 160 N. LaSalle.

JEWELRY STORE—EST. 12 YRS.; NICE stock; exc. loc.; gd. lease; reas. Jun. 3719.

LUNCH ROOM—IN LOOP SECTION; NO brokers; reas. Address O D 205, Tribune.

LUNCHROOM—ESTAB. 5 YRS.; SELL ON account other business. 2347 Granville-av.

MASSAGE INSTITUTE ON BROADWAY, completely equipped and furnished with living quarters. Very reasonable. Small amount of cash will handle. Owner, Graceland 0204.

MEAT MKT. — CHEAP. 3854 FULLERton, residence. 5844 North-av., 2d floor.

RESTAURANT—FOR SALE CHEAP. SMALL down payment. 8665 Vincennes-av.

RESTAUR.—$800 M. BS.; TAKE LOT, CAR, some cash. Owner, morn., 1054 Madison.

RESTAURANT—NR. N. SIDE; MORTGAGE sale; gd. tms. Amr. buyers pref. Mon. 4663.

RMG. HSE.—20 RM.; 6 GAR.; STM. HT.; rt. $75; lse.; pr. $375. 5 W. Ohio. Del. 3129.

RMG. HSE.—11 RMS., NICELY FURN., ST. ht., low rt. Pr. $250; tms. 123 S. Wood.

SCHL. STORE NR. L. V. HIGH; CANDIES, cigars, cigarets, luncheonette, magazines; good lease; $1,200. Buc. 10333.

TAVERN—LG. DIN. RM.; SUIT. NIGHT club; lg. parkg. space; no competition for miles; sacr. acct. sickness. Ced. 0445.

TOYS AND DISPLAY TABLES—CLOSING out large quantity. 6222 S. Halsted. Normal 4331.

IF THE KIND OF STORE OR BUSINESS you want to buy is not offered for sale today, why not advertise in the Business Opportunity Wanted Column? Step in today at The Tribune Want Ad Offices, Madison and Dearborn, or call Superior 0100. Ask for an Ad Taker.

GOING CANDY MFG. BUSINESS—COMpletely equipped including retail equipment. Fine opportunity for man and wife. Big money to be made for the holidays. 4352 Broadway.

NEW DEAL BAR. For sale. 1247 North Clark-st.

Partnerships and Investments.

NEEDED—ONE MORE INVESTOR WITH $2,000 to $10,000 in Florida fruit co., making cans from grapefruit shells; other investors ready. May take job and watch money; unless can act within few days do not reply. H. A. McIlvaine, care Continental Elec. Co., St. Charles, Ill.

Concessions, Locations, and Leases.

ARLINGTON, NR. LAKE VIEW—MOD. 10 rm. bldg. suitable for large family or rmg. house; rent only $70 mo. Mr. Jay. Can. 1347.

BEST WEST SIDE LOCATION; IDEAL FOR tavern; 25x75; long lease; very reas. rent. Ph. Vincennes 4525 daily except Sun.

HOTEL—MODERN; BUSY CORNER; PARtially furn.; accommodate 50; a few min. from loop; very low rent. Mr. Jay. Can. 1347.

SPACE IN BEAUTY SHOP—RENTAL LIBR. or milliner cheap. Ked. 2348 Monday.

GAS STATION — CHOICE CORNER ON super highway. C. Gundlach, 6635 Justine.

Business Equipment.

POPCORN MAKES 80% PROFITS—SLIGHTly used mach.; barg.; easy terms; mach. used World's Fair at reduction; used lunch eq. Bargs. Star Co., 105 N. Wacker. And. 1799.

JEWELRY, WATCHES, ETC.

MOST CASH FOR OLD GOLD. Highest prices guaranteed for old gold, platinum, broken or discarded jewelry, watches, rings, chains, eyeglasses, gold teeth, silver, in any condition. Mail or bring in for free appraisal. Articles held for your approval. U. S. GOVERNMENT LICENSED. MARTIN REFINING CO., 55 E. Washington, Rm. 1218. Dear. 3394.

CASH FOR OLD GOLD. Jewelry, watches, gold teeth, plated articles, diamonds, silver, etc. This institution is operated by public spirited citizens to help you obtain cash. We pay full gold value at the rate prescribed by law. Licensed by U. S. Government P-20. ESTABLISHED 1900. Chicago Gold Smelting Co., 59 E. MADISON, cor. Wabash, ROOM 515.

3.28 Ct. EMERALD CUT DIAMOND—BLUE WHITE, ABSOLUTELY PERFECT and Flawless, set in a lady's newest designed all platinum tailored mounting with 2 Marquise diamonds. Originally $4,800. OUR SPECIAL PRICE.....$975. Will submit for appraisal at no cost to you. LEVINSON'S LOAN BANK, 739 N. Clark-st.

6.02 KT. DIAMOND, ABSOLUTELY PERfect. Free from any flaws or imperfections. Mounted in beautiful all platinum ring. Formerly, $6,250............$1,250.00. Diamonds, Old Gold, Pawn Tickets Bought. THE U. S. LOAN BANK, 10 N. Clark-st. 6th Floor.

100% FULL VALUE PAID IN CASH, for diamonds, old gold, broken jewelry, crowns, and bridgework, watches, silver and platinum, pawn tickets, etc. ASK FOR MR. LANE. 7 W. Madison-st., cor. State-st., Room 807.

Pawn Tickets, Diamonds bought for cash. Also old gold, silver, antique jewelry, platinum and gold teeth. FOR SALE—1 kt. dia. ring [plat. mtd], $95. ½ kt. diamond mtd. lady's ring..........$40. JEWELERS' Ex., R. 1102, 32 N State. Dea. 8905.

WE CAN PAY MORE FOR OLD GOLD, diamonds, watches, pawn tickets, plated, etc. U. S. gov. licensed. One of oldest, most reliable. Come in or mail. Value guarantee. Deal direct. ROMACK GOLD REFINERY, 7 W. Madison-st., corner State. Room 1001.

MORE MONEY FOR GOLD. We will pay you more money for your old gold, diamonds, jewelry, antiques. DAVIS CO., Rm. 314, 202 S. State.

Diamonds and Pawn Tickets bought. Most cash pd. Also old gold, broken jewelry, dental gold; plat., silver watches, etc. Rocco & Co., 32 N. State. Rm. 900-902.

CASH FOR DIAMONDS, PAWN TICKETS, old gold, bronze, ivory, and bone carved miniatures. Free estimating. W. R. Anderson, 108 N. State-st., Room 516.

WE HAVE READY CASH FOR DIAMONDS and antique jewelry; also old gold. Anderson Gemcraft, 108 N. State, R. 516.

DIAMONDS, PAWN TICKETS BOUGHT FOR cash. Mallers Bldg., 5 S. Wabash, R. 515.

MONEY LOANED—DIAMONDS, WATCHES, jewelry. Fidelity Loan Bank, 9 S. Clark.

USED AUTOMOBILES FOR SALE.

STUDEBAKER

1932 AND 1931 MODELS.

Here is a rare occasion to add $300 or $400 to your bank account! You can actually save this amount by taking advantage of this unusual opportunity to drive a 1932 or a 1933 Studebaker. We offer just fourteen recent Studebakers that were driven and owned by officials of this company. Available in all body styles.

MILEAGE—Each one was driven very little, so will give new car satisfaction today.

CONDITION—The finish, tires, and upholstery are all in the original new condition.

MOTOR—The motors of these cars have been carefully checked over by expert Studebaker mechanics and each one carries a 30 day free service guarantee.

EQUIPMENT—These cars are all equipped with many costly extras. Many are de luxe models with chromium steel spoke wheels and side mounts. All have Free Wheeling and safety glass throughout.

APPEARANCE—These Studebakers are real beauties. In fact, they are the last word for smart appearance.

PRICE—All are offered at absolutely sensational reductions.

Only a small down payment is necessary. Liberal allowance on your old car in trade. Balance on easy terms. Open evenings and Sundays. Phone Calumet 6492.

STUDEBAKER SALES 26TH AND MICHIGAN

AUBURN—'32 CUSTOM DE L. 6 W. W. SED. Dual ratio, ride control, free wheeling, hot water heater. Car like new. $495. Also convertible custom 5 pass. sedan.
2330 S. MICHIGAN-AV.

AUBURN—LATEST 1931 CUSTOM DE luxe 4 door Sedan. Free wheeling, trunk, spotlight, whitewall tires, $395. Your car as dn. pay. Bal. 12-24 mos. 7 day driv. trial.
2810 W. MADISON-ST.

AUBURN—'30 TORPEDO SPEEDSTER, 6 w.w., excel. mech. cond.; built to do 115 mi. per hr. For quick sale only $195.
2330 S. MICHIGAN-AV.

AUBURN—'31 MOD. 8-98-A CONV. COUPE, 6 wire wheels, side mounts, rum. seat, white wall tires; Auburn '31 Cust. Sedan. Choice; only $125 dn. 5133 Irving Park-bl.

AUBURN—SEDAN; '28; IT REALLY MUST be seen to be appreciated; $75. STUDEBAKER SALES, 26TH & MICHIGAN.

AUBURN—1930 CONV. COUPE; NEW tires, battery; ex. cond. Mansfield 5670.

AUBURN—FELZ OFFERS REAL '32 DUAL AXLE, ETC., $495. 1132 DIVERSEY.

BUICK—1932 CUST. DE LUXE SED., MOD. 67-S; 6 wire whls., side mts., Wizard control, dual horns, spotlt., trk. rack, etc. Interior and exterior spotless. Driven so little tires show no wear. Investigate before buying elsewhere. Sacrifice. Terms.
MILLER, 4444 Irving Park.

BUICKS

If you are looking for real value, investigate these bargains. Every car is in exceptionally fine condition.
1933 model 56-S COUPE, used, almost new; radio, heater, bumper guards.
1932 model 56 COUPE; just like new.
1932 model 87 SEDAN; 5 pass.; perfect.
1932 model 57 SEDAN; 5 pass.; A-1 cond.
1932 model 57-S SEDAN; 5 pass.; perfect.
1931 model 87 SEDAN; 5 pass.; bargain.
1931 model 57 SEDAN; 5 pass.; pr. new.
PRICED TO SELL IMMEDIATELY.
No reasonable offer refused.
WEST SIDE BUICK SALES CO.
4666 WASHINGTON-BLVD.

BUICKS!

'31 Buick Sedan, 31-57	$295
'31 Buick Sedan, 31-67	$395
'31 Buick Sedan, 31-67	$425
'29 Buick Sedan, 29-57	$225
'27 Buick Sedan	$65

Clark-Maple Chev. Co., 1038 N. Clark-st.

BUICK — LATEST 1932 4 DR. DE LUXE Sedan. Free wheeling, ride control, 6 w. w., chrome, tire covers, trunk, spotlight. Orig. cost $1,585. Our price $695. Your car as dn. pay., bal. 12-24 mos. 7 day driv. trial
2810 W. MADISON-ST.

BUICK—LATEST '31 7 PASS. DE LUXE sedan, 6 wheels, fender mounted, chrome tire covers, spotlight, and many extras. $475. Your car as down payment. Balance 12 to 24 months. 7 day driving trial.
2810 W. MADISON-ST.

BUICK—1931 SEDAN; COST NEW $2,200; 6 wire wheels; hot water htr.; spotlt.; trunk rack and trunk; run very little. A perfect car at our sacrifice price, $665. Will be sold today. Reasonable terms. Packard Dealer, 2200 Diversey-blvd. Mr. Meyers.

BUICK—'32 DE L. 8 5-PASS. 4-DR. SEDAN; fr. whlg., ride control, w. whls.; orig. cost $1,395. Our price, $595. Terms.
Petersen, 2419 S. Michigan.

BUICK—'29 MODEL 41, 5 PASS. SEDAN. Perfect. $225. Look this car over and allow us to prove our boast of unmatched values. 1520 N. HALSTED-ST.

BUICKS—1929 TO 1933. COUPES AND Sedans at Blue Book Sales Price. NORTHWEST BUICK CO. 3801 LAWRENCE-AV.

BUICK—1930 5 PASS. SEDAN; EXCEL. mech. cond.; orig. finish like new; 5 very fine tires; best buy in Chicago at $345. 5436 S. Ashland-av. See Ed Fox. Open eves.

BUICK—VICTORIA; LATE '28 FOUR-PASS.; was owned by a wealthy family; $95. STUDEBAKER SALES, 26TH & MICHIGAN.

BUICK—SEDAN; '29 MASTER 6. Will not remain long at $225; terms. STUDEBAKER SALES, 26TH & MICHIGAN.

BUICK—'31 67 SEDAN, 6 WIRE WHEELS, side mts., spotlight. Perf., $545. Tms., trd. BUICK DEALER, 6647 S. WESTERN-AV.

BUICK—1929 4 DOOR SEDAN, MANY EXtras; perfect thruout; $225. Terms to suit. 5133 Irving Park-blvd. Always open.

BUICKS—1931 MODELS; 15 TO CHOOSE from. Really remarkable prices. JAMES LEVY MOTORS CO., 23rd and Michigan.

BUICKS—LATE '32, MOD. 67 SED., W. W.; like new; reas.; private. Cedarcrest 1415.

BUICK—'31 MOD. 67; 4 DR. SEDAN; A-1 condition thruout, $445. 6811 S. Halsted.

BUICK—'30 MOD. 61 SED.; FORCED TO sell; very reas. Mr. Corbett, Rog. 0755.

BUICK—1932 '57 SEDAN $225 OR YOUR car as down payment. 750 Diversey-blvd.

BUICK—'31-87 5 P. SED., H. W. HTR. LIKE new, $450; trade sm. car. Columbus 9847.

BUICK—'28-47 MASTER 6 SED. SLASHED to $95. Buick lot, 7001 Stony Island.

BUICK—1929 STAND. 4 DR. SED. ORIG. paint; 39,000 mi.; $160 cash. Col. 4866.

BUICK—1929 COUPE. GOOD CONDITION. $200 cash. 7230 EMERALD-AV.

CADILLAC COUPE.

This high class, luxurious 2-4 passenger V-16 1931 Coupe can be purchased at a remarkable figure. It was traded after comparatively slight service, has a great deal of equipment including 6 wire wheels, screen, twin horns, white wall tires, fender lights, trunk rack. Ready for immediate active service. $1,395. PACKARD, Michigan at 24th. Calumet 7400.

CADILLACS! CADILLACS!

1931 de luxe 7-pass. sedan	$995
1931 de luxe town sedan	950
1930 convert. de luxe sport coupe	695
1930 de luxe 5-pass. 4-dr. sedan	495
1929 de luxe 7-pass. sedan	395

Petersen, 2419 S. Michigan.

CADILLAC—V-8 341-'29 7-PASS. SEDAN. Shatter proof glass, adjust. seats; synchromesh, extra fine cond. New tires, $295.
4701 W. WASHINGTON.

BARGAIN CORNER. AUS. 2322.
CADILLAC—'31 V-8 5 P. COUPE; PAINTED jet black, orange stripe; w. w.; white sidewall tires. Motor perf. Just reduced for quick sale. A barg. 646 Madison, Oak Park. Aus. 2100.

CADILLAC—1929 "341" TOWN SEDAN. 6 wire wheels, side mounts, trunk; bargain at $295. Terms. 5133 Irving Park-blvd.

CADILLAC—1930 TOWN SEDAN; 6 WIRE whls., side mts., wh. wall tires; htr. $585. 933 W. WASHINGTON-BLVD.

CHEVROLETS

Closing out 1933 Sedans and Coaches With De Luxe equipment. Used.
1932 1931 1930 1929
Sedans, Coaches, Coupes. Tremendous Savings.
Emich Chevrolet Co.,
6501 N. WESTERN-AV.
652 MADISON-ST., OAK PARK.

CHEVROLETS.

1929's—'30's—'31's—'32's—'33's.
All models and makes.
$5,000 inventory must be sacrificed at less than Blue Book prices. Used. Small down payments. Easy terms. No endorsers.
Auto Acceptance Co.,
5710 BROADWAY. LONGBEACH 1252.

CHEVROLET—'32 DE L. COACH, $385, 6 w. w., hot water htr., spotlt., radio, trunk rack. Can't be told from new. 90 day written guar. Tms., trd. Your car as dn. pay.
2330 S. MICHIGAN-AV.

CHEVROLET—'32 DE LUXE SEDAN. FREE wheeling, many extras, $350; your car as dn. pay., bal. 12-24 mos.; 7 day driv. trial
2810 W. MADISON-ST.

CHEVROLET—1930 DE LUXE SEDAN. PERfect condition. $150. Terms or trade.
2810 W. MADISON-ST.

CHEVROLET—1931 2 DR. SEDAN; NEW tires, radio, hot water heater; in new car cond.; 90 day guar. Sac. for only $265. CERTIFIED AUTO SALES, 4701 W. Madison

CHEVROLET—1931 COACH. ONE OF THE best in town. Best offer this week. 452 MADISON-ST., OAK PARK.

CHEVROLETS—'33S, '32S, '31S; SEDANS and Coupes; used; $20 down, bal. 18 mos. I. A. C. FINANCE, 2022 N. California.

CHEVROLET—COUPE; '31; VERY LOW mileage; many extras; only $275. STUDEBAKER SALES, 26TH & MICHIGAN.

CHEVROLET '31 SPORT COUPE; FIRST class cond. $235. Ford Dlr., 1711 W. 95th.

CHEV.—LATE '30 DE LUXE SED., LIKE new, sac. at $165. Terms. Juniper 8057.

CHEVROLET — '28 COACH, $45; WORTH double. 7424 Stony Island, Pla. 2772.

DICK TRACY—Stuck Up!

USED AUTOMOBILES FOR SALE.

JOHN P. LYNCH MOTOR SALES CO., Authorized Ford Dealer. Recommends as outstanding buys:

Ford 1932 V-8 Fordor Sedan	$400
Ford 1932 V-8 Victoria Coupe	395
Ford 1931 Tudor Sedan. A Buy	225
Ford 1931 De L. Roadster; rumb. seat	195
Ford 1931 Tudor Sedan; Perfect	225
Ford 1931 De Luxe Coupe; rumb. seat	215
Ford 1930 Tudor Sedan	195
Ford 1930 Roadster. Perf. cond	125
Ford 1930 Coupe. A real buy at	185

Terms or trade. 1520 N. Halsted-st.

CHRYSLER 8 SEDAN, 1931.
This beautiful automobile must be sacrificed thru this insurance office to settle an obligation for insurance premiums. Must be seen to be apprec. Terms may be arranged to respons. party. Mr. Stein, Harrison 8992.

CHRYSLER—LATE '32 DE L. IMP. 8 SED., float. power, auto. clutch; 6 w. w., chr. covers, radio; alm. new. Cost $2,000. Now $895.
3939 WASHINGTON-BLVD.

CHRYSLER—1931 4 DOOR DE LUXE 6-CYL. Sedan, $295. Your car as down payment. Balance 12-24 months. 7 day driv. trial.
2810 W. MADISON-ST.

CHRYSLER—1930 77 SED. AND CPE., $365
Chrysler—1929, 75 spt. road.; 6 w. w. 285
Chrysler—1928 72 4-dr. sedan 125
PEOPLE'S FINANCE CO., 2919-27 Madison.

CHRYSLER—'29 MOD. "65" 4 DOOR SED. Excellent condition. Must sell quick. 452 MADISON-ST., OAK PARK.

CHRYSLER—COUPE, '28; GD. COND.; SAC. $75 cash. Leaving city Wed. Longb. 1921.

CHRYSLER—1929 75 SEDAN, $195; TMS. Fitzpatrick, 6555 Cottage Grove. Alw. op.

CORD—'31 DE L. SEDN.; PRAC. NEW, 6 W. w., sd. mts., rl. barg. 6811 S. Halsted.

DE SOTO '33 SEDAN, $595.
Latest series, flt. power, auto. cluth. all latest improvements; finished in beautiful deep Maroon; orig. cost, $1,026. Terms.
Petersen, 2419 S. Michigan.

DE SOTO—'32, 6, DE LUXE SEDAN...$465 6050 COTTAGE GROVE, HYDE PK. 7200.

DE SOTO—'31 COUPE. R. S. TAKE OVER notes; on acct. sick. Van B. 7592.

DODGE—1930 COACH; FULLY EQUIPPED. You must see this car to appreciate it. $195. Terms to suit. 5133 Irving Park-blvd.

DODGE—6 SEDAN; '29 DE LUXE MODEL; was driven very little; special, $195. STUDEBAKER SALES, 26TH & MICHIGAN.

DODGE—1927 4 CYL. SEDAN; READY TO go. $45. Ford Dealer, 1711 W. 95th-st.

DODGE—1929 VICTORY 6 SEDAN, $125 OR offer. Priv. 3035 W. 53d-pl.

ESSEX—SEDAN '30; PERFECT; TIRES A1; low mileage; $125; terms, trade.
2810 W. MADISON.

FORD—'31 TUDOR, IN VERY BEST OF condition; has had exceptional care; only $260; 1-3 down, bal. 6 to 18 months.
2210 S. MICHIGAN-AV.

FORDS—200 1929 TO 1933 FORDORS, TUdors and coupes. Can't tell from new; new car guarantee; your old car in trade. 20 others to pick from. Open Sunday. LAWDER BROS., 6900 VINCENNES-AV.

FORD—V8S LATE '32S, ALL MODELS. $325 up. Terms; $100 down; 18 months. Unconditionally guaranteed. LITSINGER, 925 W. Jackson. Always open.

FORD—TUDOR SEDAN, '31; HAS A SWEET running motor; special, $225; terms; also a '30 FORD TUDOR SEDAN, only $165. STUDEBAKER SALES, 26TH & MICHIGAN.

FORD—LATE '29 TUDOR SED. THIS CAR is as clean as new. Pri. party must sell. First $100 takes it. 4325 N. Ashland.

FORD—LATE '32 V-8 DE LUXE COUPE, excellent condition, $400. Call Glen Ellyn 764-J, or Address O E 515, Tribune.

FORD—1931 SPORT COUPE; RUN 16,000 miles. Johnson 12 horse outboard motor. Sacrifice for cash. Private owner. Tri. 4613.

FORD—V-8, 1932, RUMBLE SEAT COUPE. Must dispose of at once. Bargain. Terms, trade. 2954 LAWRENCE-AV.

FORD—'32 V-8 VICTORIA; $100 DOWN; radio, extras; guar. Charles J. Dempsey, Inc., Auth. Ford Dealer, 2300 Madison-st.

FORD—1930 SPECIAL ROADSTER; GOOD run. condition; $95. 1101 N. Clark-st.

FORD—'30 TUDOR SEDAN, $125. TERMS. Ford Dealer, 5133 Irving Park-blvd.

FORD—1930 TUDOR; A1 CONDITION; $175. Ford Dealer, 1107 N. Clark-st.

FORD—'30 SPORT COUPE, RUMB. SEAT, $155; terms. Kushler Chev., 6330 Broadway.

FORD—1931 TUDOR, LIKE NEW, $150. Tms., trade. Levy's, 724 Milwaukee-av.

FORD—1931 CONVERT. COUPE...$225 6050 COTTAGE GROVE, HYDE PK. 7200.

FORDS—1931 TOWN SED., $245; '30 CPE., rumble, $165; $10 down. 6956 S. Halsted.

FORD—'29 CONV. CPE., A BEAUTY, $135. New tires. Come in; drive it. 2230 S. Mich.

FRANKLIN—LATEST '29 SEDAN, 5 PASS. New car cond. all around; must be seen to be appreciated; $295. Also 5 pass. Series 11-B Sedan, 5 brand new tires, $165. Terms, trd. 2317 S. Michigan. Vic. 0225. Open eves.

FRANKLIN—BROUGHAM, '28, LIKE NEW in every respect; trunk, etc.; $225, terms.
2210 S. MICHIGAN-AV.

FRANKLIN—SEDAN; '29 7-PASS. DE LUXE model; like new; $325; terms. STUDEBAKER SALES, 26TH & MICHIGAN.

FRANKLIN—ALL MODELS; GUAR.; $250 to $1,250. Franklin, 2000 S. Michigan.

GRAHAM—1933 DE LUXE 8 SEDAN; 6 W. whls., metal covers, etc. Used. $695.
2330 S. MICHIGAN-AV.

GRAHAM—8 SEDAN; '31; DANDY ALL-around condition; 6 wire wheels; $345. STUDEBAKER SALES, 26TH & MICHIGAN.

HUDSON—LATEST '32; 5 PASS. DE LUXE Sedan; wire wheels; fully equipped. This beautiful car reposs. Sac. for $595; terms.
4635 W. MADISON-ST.

HUDSON—8 SEDAN; '30; SIDE MTS.; really looks and runs like new; $245. STUDEBAKER SALES, 26TH & MICHIGAN.

LINCOLN — '30 CABRIOLET TOWN CAR Le Baron. Without doubt one of the cleanest and best conditioned Lincolns in this model we have ever handled; every detail will comp. satisfy; 6 w. w.; white wall tires; detachable roof over chau. compartment; mileage is much less than you would estimate it to be. Unusual value, $675. PACKARD, Michigan at 24th. Calumet 7400

LINCOLN—DE LUXE SEDAN, LATEST 1931. Side mts., 6 wire whls., orig. finish like new. Interior perf. Will satisfy most exact buyer. Sacr. for $1,050. Easy terms. INDEPENDENT FINANCE. 2700 Madison.

NASH—1930 4 DOOR SEDAN; 6 WIRE wheels, side mts. Like brand new car. $235. Terms. 5133 Irving Park-blvd.

NASH—ADV. 6 SED.; '29; A REAL BEAUty; like brand new; only $195; terms. STUDEBAKER SALES, 26TH & MICHIGAN.

NASH—'29 SPECIAL; RADIO EQUIPPED; sac. Mrs. Matthews, 4738 Byron, 2d apt.

NASH—'28, WOND. COND. MUST SAC. acct. illness. Phone Cedarcrest 0431.

NASH—'28 7 PASS. SED., $75. A BUY. Nash Dlr., 7158 Stony Island. Dorch. 2309.

NASH—1932 SEDAN; A1 CONDITION $395 6050 COTTAGE GROVE, HYDE PK. 7200.

NASH—GENUINE 1931-6 CYL. COUPE. Pract. new. $245. 7031 S. Michigan-av.

OAKLAND—LATE '27; 2 DOOR SEDAN; A1 cond.; private party; $60. Buck. 7373.

Oldsmobile—1933 8 DeL. Sed.
Radio equipped. Used. Almost new. Sell at big saving. Terms arranged. We trade. HEALY MOTOR SALES. 7150 Stony Island. Hyde Park 0035.

OLDSMOBILE—6 '32 PATRICIAN SEDAN; 6 wire whls. Free Wheeling, ride control; $535. Terms and trade. 7 day driving trial.
5100 BROADWAY.

OLDSMOBILE—COACH; DON'T MISS THIS '31; in original new condition; $345. STUDEBAKER SALES, 26TH & MICHIGAN.

OLDS.—1930 DE LUXE 4 DR. SEDAN; SIDE mts., trunk rk. $185. Pri. Euclid 2993.

OLDSMOBILE—'29 5 PASS. SED.; PERF.; need cash; sacr. for $145. Juniper 5191.

The Tribune does not knowingly accept automobile advertising which misrepresents the year of the car. If you wish to confirm the year model of a used car advertised in its columns, secure the serial number (which determines the year model) and telephone the Tribune, Superior 0100, Local 328, for verification.

USED AUTOMOBILES FOR SALE.

CHRYSLER—'29-75 RDSTR	$60 DOWN
Oakland '31 Coach; real buy	$75 down
Buick '29 Sedan; nice shape	75 down
Oldsmobile '29 Coupe; R. S.	50 down
Dodge '28 4 Door 6 Cyl. Sedan	50 down
Auburn '29 Sedan, 4 door	50 down
Chrysler '28 Coupe; good cond.; only	$65
Hupmobile '28 Sedan, 4 Door; only	90
Plymouth '33 Coupe	$125 down

GLENN E. HOLMES, INC.,
30 WEST LAKE AT DEARBORN.

Forced to Sell—Bargain.
Plymouth '33 de luxe coupe; used only 1,700 miles. John E. Sophie, Midway 0633.

PACKARD—'30 CUSTOM 8 DE LU. MODEL 7-45 Sport Rdstr.; 6 w. w.; new tires; reconditioned; original two tone green finish like new. Only $785. Hill Motor Sales, Auth. Packard Dlrs., 646 Madison, Oak Park. Austin 2100.

PACKARD—1932 5 PASS. SED. AND CONV. Coupe. Both the popular light 8 models. Will sell both cars far below market value. Hill Motor Sales Co., Auth. Packard Dealer, 646 Madison-st., Oak Park.

PACKARD—LATEST 1930 MOD. 733, STD. 8 Sedan, 7 pass., 6 wire whls., 2 side mts. Also 1929 mod. 633 St. 8, 7 pass. Sedan, 6 wire whls., 2 side mts. New car cond. $375; tms. 2317 S. Michigan. Victory 0225.

PACKARDS—1928 TO 1931 SEDANS, CPES., club sedans; from $100 to $725. A safe place to buy a used car. Packard Dlr., 2200 Diversey-blvd. Mr. Meyers.

PACKARD—SEDAN; '29; WAS IN STORage for almost 2 years; only $345; terms. STUDEBAKER SALES, 26TH & MICHIGAN.

PACKARD—'30, 5 PASS. SEDAN; 6 W. W.; fully eqpd.; mech. perf.; will sell for $100 down, bal. to suit. 1312 S. Michigan.

PACKARD—1929 SEDAN, 7 PASS. LIKE new. Best offer. 3442 Walnut-st.

PACKARD—'28 6 CYL. 5 P. SED., $185; new tires; like new. 2330 S. Michigan.

PIERCE-ARROW—CLUB SEDAN, 5 PASS. '30 mod. 8. Presenting the well groomed appearance of those motor cars whose owners have been extra careful in handling and driving; wood wheels, Larraine light, 6 whitewall tires, side mounts; cost new more than $3,800. Can be purch. for $475. PACKARD, Michigan at 24th. Calumet 7400

PLYMOUTH—LATEST 1932 SEDAN; WIRE wheels, $325. Your car as dn. payment. Balance 12-24 months. 7 day driving trial
2810 W. MADISON-ST.

PLYMOUTH—P. B. COACH, LATEST 1932. Automatic clutch, free wheeling, etc. Upholstery, paint, motor, etc., excellent; guaranteed; barg.; only $335; very easy terms. INDEPENDENT FINANCE. 2700 Madison.

PLYMOUTH—COUPE; '33; LIKE NEW; hardly used; rumble seat; only $495. STUDEBAKER SALES, 26TH & MICHIGAN.

PLYMOUTH—1932 SPORT COUPE...$295 6050 COTTAGE GROVE, HYDE PK. 7200.

PONTIAC—4 DOOR DE LUXE SEDAN, LATest '32, ride control, free wheeling, wire wheels, fender mounted, chrome tire covers. $445. Your car as down payment. Balance 12 to 24 months. 7 day trial.
2810 W. MADISON-ST.

PONTIAC—1931 4 DR. DE LUXE SED., 6 wire wheels, fender wells, chromium tire covers, spotlight, trunk, $295. Your car as dn. pay., bal. 12-24 mos. 7 day driv. trial.
2810 W. MADISON-ST.

PONTIAC—1931 SEDAN	$275
MARMON—1929 Sedan	$150
STUDEBAKER—1930 Sedan	$175
BUICK—1929 Sedan	$250

LEWIS AUTO SALES, INC., 3400 OGDEN-AV. CRAWFORD 4205.

PONTIAC—SEDAN; '29; IT'S A REAL beauty; motor is A-1; reduced to $45. STUDEBAKER SALES, 26TH & MICHIGAN.

STUDEBAKER—1933 DE LUXE SIX CYLinder sedan, wire wheels, chrome tire covers, radio, trunk and free wheeling, $585. Your car as down payment. Balance in 12 to 24 months. 7 day driving trial.
2810 W. MADISON-ST.

STUDEBAKER—'32 COMM. DE L. SEDAN; nearly brand new; 6 w. w.; free wheeling. Cost $1,940. Now $585. Car down pay.
3939 WASHINGTON-BLVD.

STUDEBAKER—'31 DE LUXE 4 DR. SEdan; looks and runs like new; a buy at only $325. 2522 W. Railroad-av., Evanston.

TERRAPLANE—4-DOOR SEDAN, 1932; SPEcial model; this most brilliant performer finished opalescent brown, red striping; 5 red wire wheels; has 5 excellent tires, fender light, and guaranteed mech; come in and drive it; $465. Butler Motors, Inc., 2457 Michigan-av., Victory 7600.

WHIPPET—'30 DE LUXE SEDAN, LIKE new car, $95. Terms, trade. 7 day trial.
2810 W. MADISON-ST.

WILLYS-KNIGHT—4 DR. DE LUXE SEDAN, '31, wire wheels, fender mounted, spotlite, trunk rack, $195; your car as down pay., bal. 12-24 months; 7 day driving trial.
2810 W. MADISON-ST.

WILLYS-KNIGHT—SEDAN; '27; HERE IS excellent transportation that cannot be duplicated elsewhere at $35. STUDEBAKER SALES, 26TH & MICHIGAN.

WILLS STE. CLAIRE—SEDAN; '27 MOD.; was just completely overhauled; $145. STUDEBAKER SALES, 26TH & MICHIGAN.

AUTOMOBILES WANTED.

WANTED — 100 AUTOMOBILES; ALL makes and models; bring cars, get spot cash; we pay above book. Vic. 6240. Alw. op.
Petersen, 2419 S. Michigan.

SPOT CASH IN TEN MINUTES [no red tape] for all cars you bring in. HURRY! CALIFORNIA DEALERS WAITING
2330 S. MICHIGAN-AV.

WANTED—100 USED CARS. ALL MAKES AND MODELS, SPOT CASH. QUICK ACTION. VAN BUREN 3200.
2810 W. MADISON-ST.

WILL BUY ALL THE CARS YOU CAN bring for cash; any make or mod. We pay more than book value. Bring cars, get cash. 2416-18 S. Michigan-av. Calumet 6166.

SPOT CASH. ALL MAKES AND MODELS. If you can't come in, call us; we'll come out. 6051 Cottage Grove. Fairfax 1426.

WILL PAY CASH FOR GOOD '29 OR '30 Chev. or Ford or Plymouth. N. Nemeth, 8400 Lawrence, Norwood Pk., RiverGr. 2583

CALIFORNIA DEALER wants 50 late mod. cars. Cash in 5 min. 6044 COTTAGE GROVE. MR. GUNN.

WTD.—'32 FORD OR CHEV., TRADE ON Packard s. m 443 phaeton, A-1 cond. Ideal car for trip south. 3641 Ogden-av.

CASH — ALL MAKES $50 TO $1,000; quick service. Sherman, 7130 S. Halsted.

WANTED—50 LATE AUTOS FOR CASH. 3827 Milwaukee at Crawford. Pen. 4379.

HIGHEST CASH PRICE PAID FOR YOUR car. Ray Tennes, 2451 N. Sacramento.

WANT SMALL BUS. COUPE, '32-'33, CASH. Priv. Dines, 7025 S. Morgan.

WANTED—USED CARS FOR SPOT CASH. Fitzpatrick, 6555 Cottage Grove. Mid. 4200.

BRING YOUR CAR—GET CASH. HIGHEST prices. 5666 W. Lake or call Aus. 2042.

WANT GOOD FORD OR CHEV.; MUST BE barg.; $100-$200 cash. Independ. 7036.

HIGHEST CASH PRICE FOR LATE MOD. light cars. 4620 W. Madison. Mans. 5800.

WANT MOST CASH FOR YOUR CAR? Stone, 4950 N. Western-av. Longb. 5789.

MOTOR TRUCKS TO RENT & WANTED.

PANEL OR STAKE BODY TRUCKS, ¼ TO 1½ ton capacity for rent without driver; low rates. Phone Wabash 0602.

TWO 10 TON LE MOON DUMP BODY trucks; for local hauling. 2647 Montrose.

AUTO ACCESSORIES, REPAIRING.

NOTHING DOWN, 6 MOS. TO PAY—COMplete overhaul. Body repair, uphol., paint, batt., tops, glass, tires, etc. Estim. and towing free. 3261-63 Fullerton-av. Bel. 2401.

AUTOMOBILE STORAGE.

WINTER STORAGE—$4 MONTH. The only insurance storage in Chicago. Modern, fireproof, heated warehouse. PHONE BELMONT 4845-2401.

MOTOR BUSES FOR SALE.

BUS FOR SALE—REO '29, 21 PASS.; EXcellent condition; cash or trade for 7 pass. sedan. Office, 5219 Winthrop-av.

AUTO TIRES.

NEW U. S. ROYAL TIRES AND TUBES—2ds. Save to 50%. Passenger and truck. SERLIN TIRE CO., 1400 S. Michigan-av.

AUTOMOBILE LOANS.

AUTO LOANS

CASH WHILE YOU WAIT.
$1.89
AVERAGE MONTHLY COST PER $100
LEGAL RATES.
CONFIDENTIAL. NO ENDORSERS.
Inland Investment Plan.
Under State Supervision 11th Floor
Chicago Motor Club Bldg.,
66 E. South Water-st. Randolph 7990
Representative will call on request.

LOWEST RATES

Auto Loans, Refinancing.
$50 to $300.
AUTO ACCEPTANCE CO.
Under State Supervision.
5710 Broadway. Longbeach 1252.

— — — AUTO LOANS — — — up to $300 in 24 to 48 hours. Take as long as 1 to 20 months to repay. Come in, write, or phone.
Personal Finance Company.
4554 Broadway, 2d floor. LONgbeach 4082
4770 Lincoln-av., 2d flr. LONgbeach 6357-8
4010 W. Madison-st., 2d floor, NEVada 2134
2403 W. 63d-st., 2d floor. REPublic 7229

NEED MONEY QUICKLY? You can get $300 or less within 24 hours on your automobile as security. LEWIS E. BOWER, INC., 59 W. Wacker-dr. 747 Madison, Oak Pk.

MOTOR TRUCKS.

DODGE—3 TON CHASSIS AND CAB., 34x7 tires, 165 in. wh. base. Barg.	$450
Chevrolet '29 Panel 1½ ton. Perfect	185
Ford, late '31 duals, A1 cond.	325
Chevrolet '28 Express body, 1½ ton	60
Ford model T. 1½ ton; used little	60

Terms, trade. Chev. Dealer. Pullman 7318.

75 FORDS 75
½ ton panels and sedan deliveries. 1929, '30, '31 models.
$75 AND UP.
NELSON CHEVROLET SALES,
2849 N. CLARK. 3054 N. HALSTED.

WE OFFER A VERY WIDE SELECTION OF used trucks; all sizes and types—several different makes, including Tractor-trailer combinations, terms. General Motors Truck Co., Factory Branch, Used Truck Dept. 2525 S. WABASH CAL. 4545.

CHEVROLET—LATE ½ TON PANEL	$275
G. M. C. 1½ ton panel, good condition	235
Ford 1½ ton panel, Very clean	235
Ford 1½ ton panel, A1 shape	195
Ford ½ ton canopy express	95

Emich Chevrolet Co., 6501 N. Western-av.

FORDS—100 CHEVROLET TRUCKS. WALTON FINANCE CORP. Must dispose of largest selection in Chicago, '29-'33 models. All body types. E. Z. LONG TERMS. Written guarantee. 940-958 MILWAUKEE.

FORD DEMONSTRATOR DUMP TRUCK duals. Ford Stakes and Panels. All body styles. Bargains. B. & W. AUTO SALES, 827 W. 35th-st. Yards 6080.

FORDS—10 AA TRUCKS WITH HIGH stake and PANEL BODIES. A-1 condition; must be sold at once. Open Sunday. LAWDER BROS., 6900 VINCENNES-AV.

SALE—TWO 6 WHL. LE MOON, PNEU. tires, dump body, Hi-way hoist; a 4 whl Sterling, dump, solid tires. 2647 Montrose.

CHEVROLET—1933 ¾ T. PANEL, USED little; closing out for best offer. 2234 S. MICHIGAN-AV. CAL. 5810.

CHEVROLET—1931 6 CYL. 1½ T. 12 FT stake O.K. condition. Closing out at $225. 2234 S. MICHIGAN-AV. CAL. 5810

AUTOCAR BARGAINS—VARIOUS MAKES AT NEW LOW PRICES. 1716 W. PERSHING-RD. VIR. 0210.

LARGE SELECTION USED TRUCKS, ALL makes. 1325 W. Randolph. Mon. 6714.

2 FORD TRUCKS, 1931; ½ T. PANEL, S. E. cor. Sacramento and Harrison.

GARAGES—FOR SALE AND TO RENT.

TO RENT—GARAGE; ALSO SUITABLE light mfg. 1913-15 S. Jefferson. Laf. 7165.

BUS TRANSPORTATION.

NU WAY LINES

NEW YORK, $14.
27 HOUR EXPRESS.
Boston, $17; Los Ang., $22.50
Philadelphia, $14.
31 E. 12TH-ST.
PHONE CALUMET 4990.

SAFEWAY LIMITEDS

To New York, 27 hrs., $14 O.W.; $25 R. T. Detroit, Toledo, Cleveland, Pittsburgh, Phila.

SOUTHERN LIMITEDS

MEMPHIS. BIRMINGHAM.
NEW ORLEANS. ATLANTA.
NASHVILLE. CHATTANOOGA.
INFORMATION. TICKETS ANYWHERE.
407 S. WABASH-AV. 312 S. CLARK-ST.
BREVOORT LOBBY. PHONE WAB. 6171.

N.Y.,$13¾; Los Angeles, $22½
Minneapolis, $6; Cleveland, $6; Kas. City, $5; Cincinnati, $5; Miami, $31; Dallas, $13; Denver, $12.50; Peoria, $3; Grand Rapids, $3; Omaha, $6; St. Louis, $2.50; Detroit, $2.50
U. S. LIMOUSINE AND BUS LINES.
6¼ N. DEARBORN-ST. CENTRAL 8820
6330 STONY ISLAND. HYDE PARK 10106

Clark-Jackson Bus Depot.
LOWEST FARES. Courteous information. 312 S. CLARK-ST. WEBSTER 2341.

ST. LOUIS, $2.50; KANSAS CITY, $5; DEtroit, $2.50; N. Y., $13.75; L'Ang., $22.50 DE LUXE MOTOR COACHES. 746 S. Wabash-av. Wabash 2886.

EXCURSION AND RETURN BUS TICKETS. Call now. Save plenty. All lines, all points. CITY TICKET EXCHANGE, Lobby, 25 S. DEARBORN-ST. Ph. Randolph 7020.

ALL EXPENSE TOURS WITH MEALS 3½ days thru warm south to Los Angeles. Excursion fares to Florida, N. Y., K. C. TRAVEL MART [in lobby], 125 W. Madison.

N. Y., $13¾; DALLAS, $13; MEMPHIS, $9½. St. Louis, $2½; Detroit, $2½; K.C., $5; N.O., $15. Hotel Wacker, 700 N. Clark-st. Sup. 1380

CLOTHING, FURS, ETC.

CLOSING OUT—BRAND NEW FUR COATS, one of a style; some slightly soiled from handling; also fur coats taken in trade; big bargs, $25 up. Miller & Co., 166 N. Michigan [Economy Section]. Open evenings.

UNREDEEMED FUR COATS, 45 INCH MARmink, latest style; like new; $25. Others $10 up. Topcoats, suits and overcoats, $5 up. Uncle Max's Loan Co., 675 N. Clark-st.

MINK COAT TAKEN IN TRADE, PRICE $150. Economy section, Miller & Co., 166 N. Michigan-av. Open evenings.

BLACK, CREPE DRESS, GEN. SILVER FOX trim, size 18, $20. Spaulding 9239.

FUR COATS—UNCLAIMED; LIKE NEW; reas.! Klever Shampay, 4633 Cott. Grove.

TWO NORTH SEAL COATS—EXT. QUAL'Y sizes 36-44; very reas. 5028 Blackstone.

MUST SAC. AT ONCE 2 BEAUTIFUL SEAL coats, 38-42; like new. Edg. 3742.

DOGS, BIRDS, POULTRY, ETC.

Dogs.

6419 COTTAGE GROVE—SELLING OUT 20 chows, Spitz, $5 up; Eng. bulls, wires, collies, fox, bull terr., police, huskies, mixed pups, $1 up. Danes, pointer, watch dogs. Till 10 p. m. and Sun. We buy. H. P. 9862.

ANN'S KENNELS — ON WAUKEGAN-RD., ½ mile N. of Dempster-st. Morton Gr. 1698. 500 pups—selling out all breeds below cost, $1 and up. 15 day guar. Open 10 p. m.

BEAGLES, BOSTONS, WIRES, FOX, COLlies, Spitz, Chows. 6705 S. Halsted.

LOBING'S HUGE SELECT'N—ALL BREEDS. River-rd., 1 blk. N. Irving Pk. Fra. Pk. 2174.

BEAGLES, COCKERS, BOSTONS, WIRES, Fox, Shep.; many others. 2907 N. Cicero-av

COLLECTIONS.

COLLECTORS EVERYWHERE—NO COLLECtions, no charge. Cash for notes, mortgages and accounts. United Mercantile Serv. of America, 140 N. Dearborn. Central 8466.

AUCTION SALES.

WILLIAMS, BARKER & SEVERN CO. Furniture, Carpets, Gen. Household Goods 229 S. Wabash. Gen. Auctioneers. Telephone Harrison 3777.

HOME FURNISHINGS.

(See Also Household Appliances.)

Central.

CHANCE FOR COUPLE GOING HSKPG.
4 Rm. Complete Outfit, $139.
Beau. parlor set, lge. walnut bedroom set, latest wal. dining set, brkfst. set, coffee table, sol. wal. end table, etc. Pay bal. due, $139 for all, or will sep. Formerly priced $485. Will hold for future delivery. Grand Rapids Furniture Co., Showrooms, 2200 Cottage Grove. Evenings to 9:30 p. m.

THIS SMALL AD OFFERS BIG BARGAINS. 9x12 new Cong. rugs, $4.75; break. sets, $8; $98 Parlor set, $29; $89 dinning r. set, $19. $98 bedrm. sets, $29; $35 cedar chests, $12. 3 rms. furn., $49.50; 4 rms. furn., $59.50. 1817 W. Madison. Open eves., Sun. Addis.

IMPORTED RUG SALE—
9x12 Orientals $26.50
4x6 Orientals, $6; 3x5 ....$4.50
440 S. Dearborn, Room 205.

FOR REAL ORIENTAL RUG VALUES SEE Tatejian, 29 E. Madison, R. 300. Ran. 9019.

South Side.

STORAGE SALE.
CASH OR TERMS.

$100 FRIEZE PARLOR SETS	$25
$80 IMPORTED 9X12 RUGS	$20
$120 WALNUT BEDROOM SETS	$29
$90 WALNUT DINING ROOM SET	$27

NELSON STORAGE CO.,
6910 COTTAGE GROVE-AV.

ORIENTAL AND IMPORTED RUGS—

9x12 Sarouk, used	$25
9x12 genuine imp. Tabriz	27
9x12 Lilihan, used	35
9x12 genuine Irak	45
Hi. grade par. set, $24 / French par. sets	$30
Beau. bedrm. set, 27 / Period din. sets	28

OLSON STORAGE CO.
2230 Cottage Grove. Evenings to 9:30.

DUNN BROS. STORAGE.
FOR BALANCE DUE.
$5 Down; 20 Months to Pay.
6714 Cottage Grove-av.

$125 TAKES HIGH GRADE 4 RMS. COMP. Used 3 mos.; gorg. parlor, cost $150; wal. dining, cost $140; beaut. bedrm., cost $125; brkfst. set, 9x12 Sarouk rug, etc. $125 for all, or will separ. Lot T61. Olson Storage, 2230 Cottage Grove. Evenings to 9:30 p. m.

4 RMS. STOR. FURN., $125; E-Z TERMS. $75 parlor set, $22; $100 din. rm. set, $27! $90 bedroom set, $25; 40 rugs, impld., dom. Atlas Storage, 6140 Cottage Grove. Eves., Sun.

BARGAIN—UNCLAIMED STORAGE FURN. 9x12 rugs, $10; beau. 2 pc. parl. sets, $19; din. rm. sets, bedr. sets, stoves, etc. Open eves. Joyce Bros. Storage, 5711 S. Halsted-st.

FOR UNPAID STORAGE CHARGES—4 RMS. storage furn., $69.50 cash; will separate. TERMS ARRANGED IF DESIRED. Kessel's Warehouse, 4034 S. Michigan-av.

UNCLAIMED STORAGE SALE—4 ROOMS complete, $99.50; only $15 cash; your own terms. Kessel Bros., 4312 Cottage Grove-av. Open Tuesday, Thursday, Saturday evenings.

STORAGE FURNITURE ON CREDIT. 3 pc. bedrm. set, $29; din. rm. set, $22. Rhodes Storage, 6047 S. Halsted. Open eves.

WAL. DINING RM. SET, $12. WALNUT bed-rm. set, $19; twin beds, complete, $27. SCHWARTZ BROS. STG., 7012 Stony Island.

SAC. 500 YDS. HI. GRADE CARPET FROM World's Fair; henna and green. Others at 35c-55c. Also 2 9x12 rugs. 650 E. 47th-st.

BARGAIN IMPORTED RUGS, $15, $20, $25. Parl., bdrm., din. set, $35. Open eves., Sun. IN RAPP STORAGE, 5746 S. ASHLAND.

BEDROOM SETS, $23; 9X12 RUGS, $8; parl. sets, $17-27; 7 p. wal. din. set, $19. Normal Storage, 6121 S. Halsted. Op. eves.

2 PC. PARL. SET, $25; WAL. BEDRM., $25; din., $19.50; rugs, $10. Cash or tms. Allied Stor., 6212 Cottage Gr. Eves., Sun

RUGS—UNCL., $10.50 UP; 500 NEW RUGS. Axm., Wilton, Am. Orient., Chinese. Klever Shampay, 4633 Cott. Gr. Eve., Tues., Th., Sat.

MTGE. OWNER SACRIF. HIGH GRADE 3 apt. for cash. Adress O C 356, Tribune.

DIN. SET, 10 PC., ROCKFORD MADE; COST $575. Sell reas. 6212 Cottage Grove-av.

USED FURNITURE ON CREDIT. Premier Storage, 4715 Cottage Gr. Op. eves.

RECEIVER'S SALE PARL., DIN., BEDRM. sets, 9x12 rugs, $12.50 up. 6222 S. Ashland.

REAL STORAGE FURN. AVAILABLE Storage, 7732 Stony Island. Op. evenings.

9X12 RUGS, ORIENTALS, CHINESE, IMP. $25-$35. 7756 East End. East Studio. 1st.

North Side.

BIG WAREHOUSE SALE.

2 pc. frieze tap., parlor set	$29
9x12 real import. Cobra rug	$35
38 [4 pc.] bedroom sets	$35
4 room de luxe outfit	$150

Nelson Bros. Storage Co.,
6310 BROADWAY.
Open eves. to 10 p. m. Sunday to 5 p. m.

NO MONEY DOWN.
24 months to pay. Immed. delivery
REPOSSESSED.
$125 [9x12] Rugs, free pad..........$29
$123 Parlor, Bedrm., Dining suites $29
$99.00 3 room outfit, $99.00.
Bring ad and get a free gift.
CORNER FURNITURE STORE.
6259 Broadway. Corner Rosemont.

CLOSING OUT FACTORY SAMPLES AT lowest prices ever offered. 10 pc. din. rm. set, $89; lounge chairs, $12; down filled sofa, $59; down filled chairs, $19-$35; 2 pc. liv. r. sets, $27-$65; 3 pc. wal. bedrm. sets, $22-$59; innersp. matt., $4.75; occ. chrs., $3.95; odd dressers, chests, beds, $7.75; dinette sets, $8.95. 201 E. Ohio, 2d. Del. 9020. Open eves.

FURNITURE SAMPLES—½ MFG'S. COST. 8-9-10 pc. oak-wal. din. r. sets....$69-$95; 2 pc. par. set, $26-$44; tw. stu. couch, $9-$21; 3 pc. bdrm. sets, $21-$48; A. C. A. matt. $4; Spgs., $4; beds, $5; chests, $7; occ. chair, $4. Terms arranged. 2d flr. Del. 9263. 154 E. ERIE-ST. EVES. TILL 8.

Unclaimed—Used—Sample!
Studio Couches, $12; Rugs, $5 up; Stoves, $135; Dining rm. suites, special, $39. Bedroom, parlor sets, $30; Dinettes, Mirrors. 3531 N. CLARK-ST.
WRHSE. OUTLET. Open eves. to 10, Sun. 6.

RUGS—AT OUR PLANT.
In all sizes—colors—patterns.
Wiltons — Velvets — Axminsters
and American Orientals, $10 to $20.
IMPERIAL CLEANERS, 3123 Lincoln-av.
Open daily. Tues., Thurs., Sat. eves. till 9.

IN SCHAULER'S STORAGE,
4644 N WESTERN-AV.
Imp. Chin.-oriental nat. rugs, $10-$15-$25; sacrifice $35,000 high grade furn., new and used. Friese parlor sets, dining and bedrm sets, $29 up. Open daily 9 p. m. Sun., 5 p. m

IN REMER STORAGE.
5822 N. WESTERN-AV
$50,000 new, high grade furn.; imported rugs, oriental patterns, $15-$20-$25; parlor, dining, bedrm. sets, $39 up. Eve. 9, Sun. 5.

35 STORAGE LOTS SOLD FOR CHARGES.
75 Unclaimed 9x12 Rugs, Like New, $12. Parlor, Bedrm., Din. Rm., $29. Open Eves. KANE STORAGE CO., 2034 LINCOLN-AV.

DRESSERS, $9.50; BED DAVENPORT, $4.75; daybeds, $8.50; damask loveseat, newly upholstered, $35. Clark Furniture 6540 N. Clark-st.

TWIN BEDS—COMPLETE SAMPLE LINE at real savings. Values up to $20. Your choice, $5.95. Wallen Fine Furniture Co., 3302-10 N. Clark-st. Bittersweet 2380.

9X12 SAROUK, $25, 9X12 CHINESE, $35. MUST SAC. FOR BROKER. PRI. SALE. 2433 IRVING PARK-BLVD. EVE. 10, SUN. 5.

LIVING RM., DINING RM., BEDRM. SETS. Leaving town. Rogers Park 2802.

SELLING FACTY SAMPLES—DRESSERS, bds., sprgs., matts., di. r., etc. 619 N. LaSalle

SAC. PAIR LOVELY FRENCH FIRESIDE chairs, tables, other furniture. Shel. 9626.

Northwest Side.

RECORD BREAKING STORAGE SALE.
Davis Storage Outlet Co.
DINING ROOMS, LIVING ROOMS, BEDROOM SUITES, RUGS, $5 UP.
EASY TERMS. OPEN EVES. AND SUN.
3042 LAWRENCE-AV.

E. Z. TERMS—20 MONTHS TO PAY. ALL NEW FURNITURE! Beautiful bedrm. set, $39.50; 2 pc. parlor set, $34.50; 5 pc. solid oak brkfst. set, $12.50; gas ranges, $26.50; Victrola heaters, $14.95 up; inner-spring studio couch with 2 pillows, $13.50. VERSCHOORE'S STGE., 4040 N. KEDZIE OPEN EVENINGS. SUNDAYS.

BIG WAREHOUSE SALE
FURNITURE AND RUGS.
See these real bargains.
Cash or terms. Open eves. and Sunday.
Rockford Warehouse Co.,
3041-43 Lawrence-av.

SAC. LIV.-DIN., 2 BEDRM. SETS, RUGS, radio, desk, etc., couch, wash. mach., etc. 2263 N. Kedzie-blvd. Bel. 8554, Logan Studio.

HOME FURNISHINGS.

Northwest Side.

Homer Bros.' Weekly Special
2 pc. liv. rm., $135 val., $74.50. 75% saving on dining, bedrm., liv. r. sets, $49.50 up. Tues., Thurs., Sat. eves., 10. 3053 W. Grand.

West Side.

BARGAINS IN FACTORY SAMPLES—

$100 custom built parlor set	$42
$40 Wilton velvet, 9x12 rug	$16
$125 walnut 3 pc. bedroom set	$39
7-8-9 pc. walnut dining room sets	$42

PINK FURNITURE MFG. CO., 4535 WASHINGTON-BLVD. Open eves., Sun.

IN TUFT'S FIREPROOF WAREHOUSE. 4444 W. MADISON. OPEN EVES., SUN. Beau. par. set, $39; din. rm. set, $25; bedr. set, $39; 9x12 rugs, $15; imp. rugs, all sizes. Many other pieces. Terms can be arranged.

BEDS, SPRINGS—IN. SP. MATT., $5 EA.; downfilled lounge chair, $10; 2 pc. liv. rm. set, $29; 3 pc. bedrm. set, $21; 8 pc. din. rm. set, $59; odd dressers, $6; dinettes, $6. Johnson, 4636 Washington. Open evenings.

MUST SAC. THIS WEEK—EXPENS. FURN. 6 rm. apt., incl. radio, oil ptg., par., din. r., bedrm., rugs, bric-a-brac, odd pcs., Jay Studio, etc. 5716 Washington, Apt. A. Austin 7145.

RARE BARG. ALMOST NEW FURN. 4 RM. apt., inc. studio couch, rugs, lamps, pictures, mirror, lounging chair, tables, drapes, curtains. Betsy Studio. 5523 Washington-bl.

SACR. SELLING BEAU. IMP. RUG, 9X12, $25. 311 S. Springfield. Sally's Studio.

Suburban.

10 PCE. WALNUT DINING RM. SET—EXcellent condition. Greenleaf 7549.

HOME FURNISHINGS WANTED.

FAIRFAX 2885.
WHY SELL FOR LESS? When We pay more because our outlet is larger Highest cash prices for used furniture. See MacLauchlan before you sell. Prompt serv.

A CALL FROM YOU brings an appraiser from us. Cash for your furniture. One piece or entire apartment. No amount too large or too small. Phone ATLANTIC 1308, day or night.

PHONE KEDZIE 1300.
Best cash prices for used fur., rugs, stoves, elec. radios. Homan Furn. Prompt service.

CALL KEDZIE 1824.
Need furniture, rugs, stoves at once. Highest cash prices paid. Prompt service.

YOUR OWN PRICE PAID.
Cash for your used furn., stoves, rugs, el. radios, etc. Prompt serv. Lawndale 4300.

LAWNDALE 4111.
Need Furnishings. BEST cash prices. Call anywhere. DAY OR NIGHT. Prompt. service.

CALL KEDZIE 3008.
A & B Furniture pays highest cash prices for furniture, stoves, rugs, elec. radios.

CALL ROCKWELL 0901.
Highest cash prices for used furniture, rugs, stoves, radios. Go anywhere. Ogden Furniture.

.... SOUTH SIDE..............
Get more for your furniture, rugs, stoves, etc., if you CALL FAIRFAX 3555.

CALL SEELEY 3376 FOR A REAL BUYER. I don't offer. I pay big cash prices for furn., rugs, or complete homes. Addis.

PHONE WENTWORTH 4004—BEST PRICES paid for furn., rugs, stoves, radios, etc. HUB FURNITURE CO., 5853 S. HALSTED.

CALL ROCKWELL 6900. Highest cash prices paid for furniture, rugs, etc. SPAULDING FURNITURE CO.

CALL NEVADA 1150 — HIGHEST CASH prices paid for furniture, rugs, stoves. We CALL ANYWHERE. ACME FURN. HOUSE.

CALL ENGLEWOOD 3753 FOR HIGHEST cash prices on used furniture, rugs.

KEDZIE 0263—STARTING BUSINESS. WE pay more cash for used furniture, rugs.

KEDZIE 6185—STARTING BUSINESS. WE pay more cash for used furn., rugs.

PRIVATE PARTY WILL PAY HIGH prices for used furniture. Seeley 6232.

MORE CASH, STARTING BUSINESS. NEED furniture. Call now. Briargate 1078.

HIGHEST CASH PRICES FOR FURN., rugs, radios. Call anywhere. Lincoln 1860

FURN. 110 R. HOTEL. NEED ALL KINDS of furn., rugs. Call anyw. Oak. 7214.

EXTRA $$$$$ IN YOUR POCKET—Need 1-100 rms. of furn. Humboldt 8922

PRIVATE PARTY WILL PAY HIGHEST cash for furn., rugs, piano, etc. Lon. 7671.

HOUSEHOLD APPLIANCES.

MAYTAG, COFFIELD RECONDITIONED washing machines; guaranteed; come early for your choice of a square tub Maytag at $28.50, or a Coffield at $16.50; $1 per week. WURLITZER, 329 S. Wabash-av. Open Evenings

RENT A MAYTAG.
AND SAVE YOUR LAUNDRY BILLS. Low weekly rental. Seeley 7466.

SQUARE TUB MAYTAG, $39.50; EASY vacuum cup, $17; Coffield, $14.50; Thor No 25, $12; Terms, 60c week; 30 day exchange privilege. 6217 S. Halsted-st. Op. eve

COFFIELD, $19; EASY, $14.50; THOR $17; terms, 60c wk., 30 day exchange privilege. Open eves. 4008 Madison-st.

SACRIFICE MY VACUUM CLEANER WITH attachmts., $6; perf. cond. Key. 2612.

MUST SACRIFICE MAYTAG WASHER AND HOOVER VAC. CLEANER. LINCOLN 8566.

MAYTAG, $25; THOR, $20; OTHERS, $10. Open eve 7741 S. Halsted. Radcliffe 5790

THOR WASHING MACHINE—GOOD CONDItion, $10. 3126 Lincoln-av.

ALL MAKES VACUUM CLEANERS, $9.95 at our factory. 1214-18 N. Wells. Lin. 8118.

$15 COFFIELD, MAYTAG, THOR, APEX Federal. 3448 North-av. Alb. 0140. Op. eve.

Electric Refrigerators.

REPOSSESSED FRIGID., NORGES, KELV. Some all porcelain. Closing out Copelands at $20. 220 W. HURON. Open Sunday.

NATIONALLY KNOWN MAKES OF NEW and used refrigerators, $37.50 up; included in this sale are such well known makes as FRIGIDAIRE, CROSLEY, COPELAND, and many others. Call at once for best selections. Easy terms. WURLITZER, 329 S. WABASH-AV. Open evenings.

MUSICAL INSTRUMENTS.

Pianos and Players.

WILL SELL REPOSSESSED STEINWAY for balance due, $388. Continue small monthly payments of $10. Special value. To be sold immediately. Investigate now. PHONE MR. BUCKLEY, LAWNDALE 3862 KIMBALL FACTORY, 2631 W. 26TH-ST. SUNDAY, 10 TO 4; DAILY, 9 TO 5.

RENT A BABY GRAND OR GENUINE Cable Midget Upright; investigate our special rent offer. CABLE PIANO CO., 303 S. Wabash, at Jackson.

STEINWAY—SMALL PARLOR GRAND IN brown mah., same as new; want best offer. WYMAN'S, 604 Republic Bldg., 209 S. State.

2 DAY SALE OF GRANDS, $145-$335. CALL 11 a. m. to 8 p. m., Mon. or Tues. Moist's, 606 Republic Bldg., 209 S. State.

WANTED—FOR CASH, USED GRAND PIANO. VAN BUREN 6875.

A $650 MAHOGANY GRAND PIANO FOR only $45. 6252 W. Grand-av.

WILL SAC. FOR CASH KIMBALL GRAND, brown mahogany, $150. 5408 W. North-av.

AMPICO GRAND PIANO—VAL. $4,000, sac. for cash. Wentworth 6948. Clemens.

WANTED—USED GRAND PIANO; WILL pay cash. Phone Merrimac 7916.

BELLMAN PLAYER PIANO; GOOD COND., $75. 848 W. 53d-st., Mr. Sands.

Wind, String, Etc.

HALF SIZE VIOLIN, $12; MANDOLIN, $6. Edgewater 1860. Ungar, 1049 Argyle.

MACHINERY AND EQUIPMENT.

WANTED—SMALL MILLING MACHINE, longitudinal table feed—motor powered—with or without attachments. State 0479. Taylor.

AIR COMP., EL. DRILL, ELEC. HAMMER, Skilsaw, Raybestos drum lathe, batt. chgr., flex. shaft, Briggs & Stratton ½ h. p. eng., elec. motors. Lee Doug. 3023 bef. 10 a. m.

DELTA WOODWORK. MACH., CIRC., JIGsaws, jointer, lathe, steel stand, ½ h. p. motor; many access.; like new. Irving 1731.

WTD—HOFFMAN PRESSER, HAT BLOCKer, and blocks. 447 E. 35th-st. Doug. 3444.

STOVES.

UNIVERSAL GAS RANGE—LARGE SIZE, $20; 4 New Gas Radiant Heaters, 1 at $7.50, 3 at $5 each. Call Mr. Mattson, Whitehall 7058 for further information.

LOANS.

Personal, Property, and Salary.

LOCAL offers Every Advantage

LOW RATES
QUICK SERVICE
LIBERAL TERMS

WE DON'T CARE WHO YOU OWE OR WHAT YOU WANT THE MONEY FOR.
EVERY REQUEST CONFIDENTIAL.

$300 OR LESS.
FAMILY LOANS
ONLY HUSBAND AND WIFE SIGN.
SIGNATURE ONLY LOANS
YOUR SIGNATURE IS ALL WE REQUIRE.

PHONE FOR SERVICE.
ALL ARRANGEMENTS CAN BE MADE BY TELEPHONE TO ENABLE YOU TO SECURE THE REQUIRED CASH IN THE QUICKEST POSSIBLE TIME.
REPAY ANY DAY, WEEK OR MONTH TO REDUCE COST AND PAY ONLY FOR THE TIME YOU KEEP THE LOAN.
MEMBER NRA.

LOCAL LOAN CO.

UNDER STATE SUPERVISION.

7 W. MADISON, at State.	RAN. 8400
1 N. CRAWFORD, at Madison.	KED. 5900
8 N. OGDEN, at Madison.	HAY. 4700
821 W. 63D-ST., nr Halsted.	ENG. 7800
1212 N. ASHLAND, at Milwk	BRU. 3100
4013 MILWAUKEE, at Cicero	AVE. 1400
4701 N. WESTERN, at Leland	LON. 2161

YOU CAN BORROW
$300 OR LESS
ON YOUR
Salary, Furniture, or Auto.
Also Co-maker Loans.

REDUCED RATES
You control the cost of the loan, because you pay only for the time you keep the money.

PERSONAL FINANCE COMPANY
10 Convenient Offices.
CHICAGO—PERSONAL.

4554 Broadway, 2d floor	LONgbeach 4082
4770 Lincoln-av., 2d flr.	LONgbeach 6357-8
3962 Milwauke-av., 2d floor. [Over Art Thompson's Dept. Store.]	PALisade 0989
4010 W. Madison-st., 2d floor.	NEVada 2134
757 W. 79th-st., 2d floor.	RADcliffe 8228
841 E. 63d-st., 3d floor.	HYDe Park 1472
2403 W. 63d-st., 2d floor.	REPublic 7229
OAK PARK—PERSONAL.	
1040 North-blvd., 2d floor.	VILlage 6840
CICERO-BERWYN—PERSONAL.	
6346 Cermak-rd., 2d floor.	BERwyn 666
EVANSTON—PERSONAL.	
708 Church-st., 2d floor.	GREenleaf 6081

Member NRA—We Do Our Part!

See Erd for Loans Up to $300.00

on Furniture, Salary and Automobiles

You receive the full amount in cash—LOW RATES—strictly confidential—no embarrassing investigation.

EASY PAYMENT SCHEDULE.
— — — allows you to repay in small payments to fit your income.
Our service extends throughout Chicago and suburbs.
PHONE CENTRAL 4738.
[Member NRA.]
C. C. ERD
ROOM 916. 7 S. DEARBORN-ST.

$100 AT ONCE

for a total of only
$2.40 A WEEK
NO ADDITIONAL CHARGES FOR INTEREST, FEES OR SERVICE NEARLY A YEAR TO PAY.
When you need money you will find our service exactly suited to your needs. The rate is no higher whether it's $25 or $300.
Security is easily arranged under our plan. Come in and talk it over. You are always welcome.

MONEY CORPORATION
100 NORTH LA SALLE-ST. Phone Franklin 9400.
1954 WEST NORTH-AV. Phone Brunswick 2850.

Borrow with Confidence.

Reduced Rates

plus the assurance that you are dealing with people who consider the human side of things in all dealings.
LOANS QUICKLY MADE.
Salary, Furniture, Auto.
T. B. WARD
8 S. Dearborn, Room 612.
Randolph 2060.

LOANS

TO EVERY ONE ON MOST ANY SECURITY.
No matter what your circumstances, if you are honest, and have steady employment, we can usually find a way to make you a loan at legal rates and on easy terms.
Loans on furniture, salary, autos, stocks [listed], tax warrants.
L. T. BAKER & CO.
UNDER STATE SUPERVISION.
30 W. Washington-st. Suite 1407
RANDOLPH 0088.

It's Smart TO SAY
"Good-By Worries"
Pay up all those old bills with a cash loan of $10 to $300 made quickly on SALARY, FURNITURE, AUTOMOBILES. No formality at Imperial. Come in—talk over your money problems with us in a friendly call.
IMPERIAL CREDIT COMPANY
30 W. Washington-st. Franklin 8024.
6317 S. Halsted-st. Englewood 0108.
7 S. Crawford-av. Nevada 2443.

Auto and Truck Loans

SALARY AND FURNITURE LOANS.
Legal Rates. No Indorsers.
Payments reduced—more cash advanced.
Majestic Investment Corp.,
[UNDER STATE SUPERVISION.]
105 W. Monroe. Randolph 4364.
6241 Cottage Grove. Dorchester 4561.
5321 W. Madison-st. Austin 4069.

NEW LOANING PLAN.
Now you can borrow money on ordinary mdse. such as furs, musical instruments, cameras, shotguns, typewriters, paintings, binoculars, antiques. FEDERAL loans money on anything of value. Tax warrants, pay vouchers, jewelry. If you need little or much money come to
FEDERAL BROKERS,
5 S. Clark-st. Established 1885.

LOANS ON ANY SECURITY.
We specialize in
TAX WAR., STOCKS, BONDS, MORTGAGES.
Loanon Securities Corp.
Under State Supervision.
134 N. La Salle. Sta. 4600.

Salary and Household Loans.
Chicago Finance Co.,
Room 1301, 11 S. La Salle-st. Central 1060.

SOLUTION TO AN ANTICIPATED VERDICT

Although Hedrick said he had no idea his friend had ever used opium [which is taken through the mouth or hypodermically] he *immediately* asked, after Fordney said, "dead from opium poisoning," *where the needle was!* Consequently Prof. Fordney *knew* Hedrick had guilty knowledge of the tragedy and he believed he would be held to the grand jury if the coroner's court verdict was one of murder.

HE DRAWETH OUT THE THREAD OF HIS VERBOSITY FINER THAN THE STAPLE OF HIS ARGUMENT.—Shakespeare.

LOANS.

Personal, Property, and Salary.

Take Advantage of Household's Low Rate!

Families keeping house, who can repay monthly, may borrow up to $300 at our new low rate. Only husband and wife sign. Quick, private service. Call, phone, or write.

HOUSEHOLD
Finance Corporation
MEMBER NRA.

LOOP:	
105 W. Monroe, 5th floor.	State 1777
105 W. Madison, 14th flr.	Franklin 0885
77 W. Washington, 10th flr.	State 0151
ROGERS PARK:	
1737 Howard-st., 2d flr.	Rogers Park 8320
NORTH:	
1951 Irving Pk., 2d flr.	Buckingham 1006
4753 Broadway, 11th flr	Longbeach 7163
NORTHWEST:	
2800 Milwaukee, 5th floor.	Capitol 3440
4710 Irving Park, 2d floor.	Pensacola 4170
WEST:	
4010 W. Madison-st., 4th flr.	Kedzie 0704
OAK PARK:	
1140 Lake-st., 3d floor.	Euclid 503
CICERO-BERWYN:	
6012½ Cermak-rd. [W. 22d].	Cicero 6400
SOUTHWEST:	
6255 S. Ashland, 2d floor.	Hemlock 4510
2355 W. 63d-st., 2d floor.	Republic 4472
SOUTH:	
6856 S. Halsted-st., 2d flr.	Englewood 5534
841 E. 63d-st., 4th flr.	Plaza 8360
SOUTH CHICAGO:	
9130 Commercial, 2d flr.	South Chi. 0103
ROSELAND:	
11106 S. Michigan, 2d flr.	Commodore 3880

Commonwealth Reduces Rate on Loans

ABOVE $100.
THE COMMONWEALTH LOAN PLAN makes it easy for persons who keep house to obtain ready cash.
YOU MAY OBTAIN UP TO $300. The rate on balance above $100 is nearly one-third lower than the usual charge. Repay in 1, 2, or 3 months, or take as long as 20 months. You are charged only for the time you keep the money.
PROMPT, CONFIDENTIAL SERVICE.
Full details without obligation.
ALSO SALARY AND AUTO LOANS.

4803 LINCOLN-AV., Rm. 215.	LONg. 3456
1791 HOWARD-AV., Rm. 212.	ROG. Pk 0754
4013 MILWAUKEE, Rm. 307.	AVEnue 0443
9 S. KEDZIE-AV., Rm. 222.	KEDzie 1437
137 MARION-ST., Oak Park.	Village 6886
6306 COTTAGE GROVE, R. 305.	HYDe P. 0604
749 W. 63D, cor. Halsted.	ENGlewood 1711

MEMBER NRA.

Commonwealth Loan Co.
BUSINESS ESTABLISHED 1887.

Business Loans.
$300 TO $30,000
To factories, restaurants, stores, laundries, hotels, rooming houses. NO INDORSERS. EASY TIME PAYMENTS. BEST RATES.
Oldest Estab. in Chicago.
F. BOLAND.
215 W. Randolph. Fra. 1966.

$200 TO $50,000.
LOWEST RATES IN CITY.
To factories, shops, stores, restaurants, hotels, etc., on equipment, machinery, fixtures.
The Morrison Company
CENTRAL 4560.
160 N. LA SALLE-ST. SUITE 1837.

INSTRUCTION.

CENTRAL LAW SCHOOL.
Complete course in the fundamentals of LAW IN ONE YEAR. Prepare for business or bar examinations in many states. Moderate tuition. Suite 1112, Marshall Field Annex Bldg. Central 0345.

EUROPEAN ACAD'Y OF MUSIC OPENED by European profs.; no enrollment fee; all instruments taught, voice, dramatics, dancing, 50c class lesson; $1.25 up, pri. lesson. Free band and orchestra rehearsals. Spec. attention children. Ravenswood 3577.

3 MEN—NOW EMPL., TO TRAIN FOR AIRcraft in our fact. Apply 2-5. Rose Airplane & Motor Co., 4439 N. Clark-st.

VIOLIN, MANDOLIN LESSONS, PRI. 1 HR. less.; exp. trial lesson free. Bitt. 8132.

ACCORDION LESS.—PRIV. 1 HR. LESS.; popular music trial less. free. Well. 4417.

JAZZ IN 20 LESSONS. ALL INSTRUments. 5 Christensen Schls. See phone book.

HIGH SCHOOL IN MONTHS, NOT YEARS. ADDRESS O A 170 TRIBUNE.

EASY SHORTHAND, 8 WKS., $2 WKLY. EXpert dict. 332 S. Mich., R. 386. Wab. 2459.

PIANO LESSONS—EXP. ARTIST-TEACHER. Beginners, adv., $1-$1.50. Buck. 7636.

MUSICAL AND DRAMATIC.

WTD.—MEN TEACHERS, ALL INSTRUments, voice, dramatic art, dancing. $1 per hour. Ravenswood 3577.

WANTED—FEW MORE CHILDREN FOR our show Dec. 1st, theater in Chicago. Mr. Cole, 6 E. Lake-st.

MUSIC AND LYRIC WRITERS FOR STAGE revue and radio. Also amateur musicians. Rm. 311. Mason & Well, 6 E. Lake.

VOCAL TRIOS, QUARTETS, ALSO PEOple interested in harmony and arranging. Mr. Bresler, 6 E. Lake, Rm. 309.

WANTED IMMEDIATELY, MALE, FEMALE singers for act. E. Steiger, 6 E. Lake.

BARTER AND EXCHANGE.

OPP. PK. $50 APT. EXCHANGE FOR trk. or car. 549 E. 60th-st. Hyde Pk. 9119

RACCOON COAT—$600; NEW; MAN'S; EXchange for late sm. auto or f. Lak. 3370.

TRADE ELEC. REFRIGS. FOR LIGHT CAR, what? 4003 Lincoln-av. Lak. 2231.

WANT 5 TO 6 RM. APT. IN EXCHANGE for paint. and decorating. Hyde Park 9807.

TERMS OF SUBSCRIPTION OF THE TRIBUNE.

Orders for mail subscription must be accompanied by remittance to cover.
Rates for Illinois [outside Chicago], Indiana, Iowa, Michigan and Wisconsin:
Daily, without Sunday, one year, $5.00; six months, $2.50, three months, $1.25; two months, $1.00; one month, 50 cents.
Daily, with Sunday, one year, $12.50; six months, $6.25; three months, $3.15
Sunday only, one year, $7.50; one month, $1.00.
Rates for subscription in postal zones 3 and 4 [measured from Chicago] outside of Illinois, Indiana, Iowa, Michigan, and Wisconsin:
Daily, without Sunday, one year, $7.50; one month, $1.00.
Sunday only, one year, $7.50; one month, $1.00.
Daily and Sunday, one year, $15.00; one month, $2.00.
Rates for subscription in zones 5, 6, 7, and 8 [measured from Chicago], Canada, Mexico, and foreign:
Daily, without Sunday, one year, $12.00; one month, $1.50.
Sunday only, one year, $7.50; one month, $1.00.
Daily and Sunday, one year, $19.50; one month, $2.50.
Give postoffice address in full, including county and state. Remit by express money order, draft, or in registered letter at our risk to The Tribune Company, publishers, Tribune Square, Chicago.

MEMBER OF THE ASSOCIATED PRESS.

The Associated Press is exclusively entitled to the use for republication of all news dispatches credited to it or not otherwise credited to this paper, and also to the local news published herein.
All rights of republication of special dispatches herein also are reserved.

Chicago Daily Tribune.
THE WORLD'S GREATEST NEWSPAPER
MONDAY, NOVEMBER 20, 1933.

Trade Leaders Fight "Coercion" by NRA—Russia Names Envoy to America—Thousands Start Work Today

CHAMBER OF COMMERCE OF THE UNITED STATES SELECTS COMMITTEE TO INVESTIGATE THE NRA. Left to right: Silas H. Strawn of Chicago, Henry I. Harriman of Boston, present president of the chamber; Julius H. Barnes, New York; Lewis E. Pierson, New York, and Fred H. Clausen, Horicon, Wis., some of the members named to study the program of the Roosevelt recovery administration. *(Story on page 1.)*

APPROVED AS RUSSIAN ENVOY TO AMERICA. Alexander Antonovich Troyanovsky, present soviet ambassador to Japan, with his wife. He will become the Russian ambassador to the United States. *(Story on page 5.)* [Acme Photo.]

START WORK TODAY UNDER FEDERAL PROGRAM. Policeman Patrick O'Shea delivering letter to Earl Murphy, 226 West Erie street, telling him to report today. Lorraine and Shirley Murphy also hear the good news. *(Story on page 1.)* [TRIBUNE Photo.]

WELLES WILL REMAIN AS ENVOY TO CUBA. Sumner Welles, the ambassador (left), being greeted by Lieut. Col. J. H. Skelton when he landed in Atlanta on way to Warm Springs to confer with President Roosevelt. *(Story on page 2.)* [Associated Press Photo.]

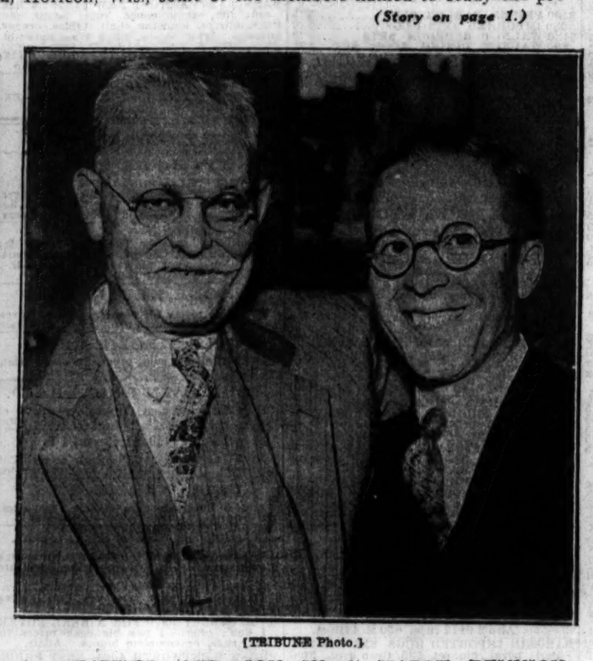

[TRIBUNE Photo.]

FATHER AND SON IN A HAPPY REUNION. Philip Fischbacher, an engineer, and his son, Arthur, as they were reunited in Joliet yesterday. The father had been hunting for his son for years. *(Story on page 3.)*

CONFESSED KIDNAP-SLAYER AND HIS CAPTORS. Thomas H. Thurmond (center), one of two who killed Brooke Hart, with Sheriff W. J. Emig of Santa Clara county, Cal. (left), and R. E. Vetterli, United States agent. *(Story on page 11.)* [Associated Press Photo.]

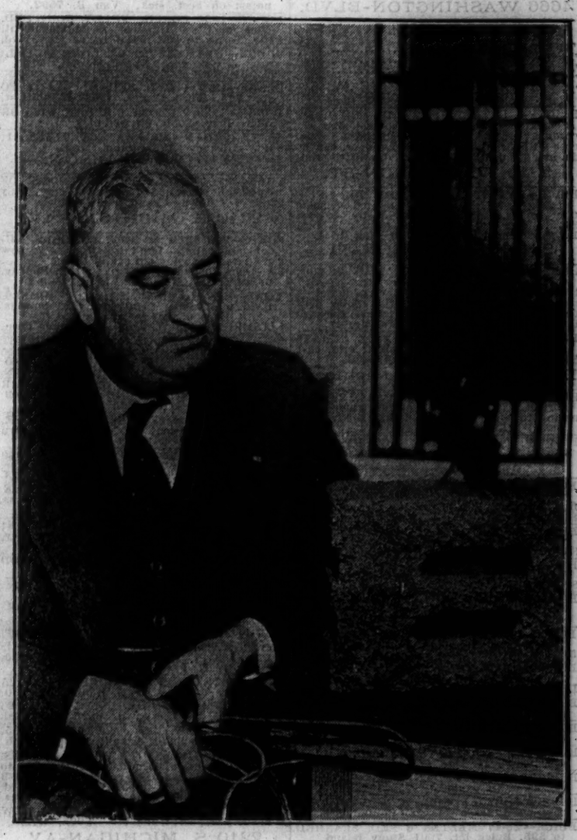

EVIDENCE VERIFIES CONFESSION OF SLAYERS. Sergt. Walter Descalso of San Francisco with cement block and coil of wire recovered from bay in search for body of Brooke Hart, kidnap victim. *(Story on page 11.)* [Associated Press Photo.]

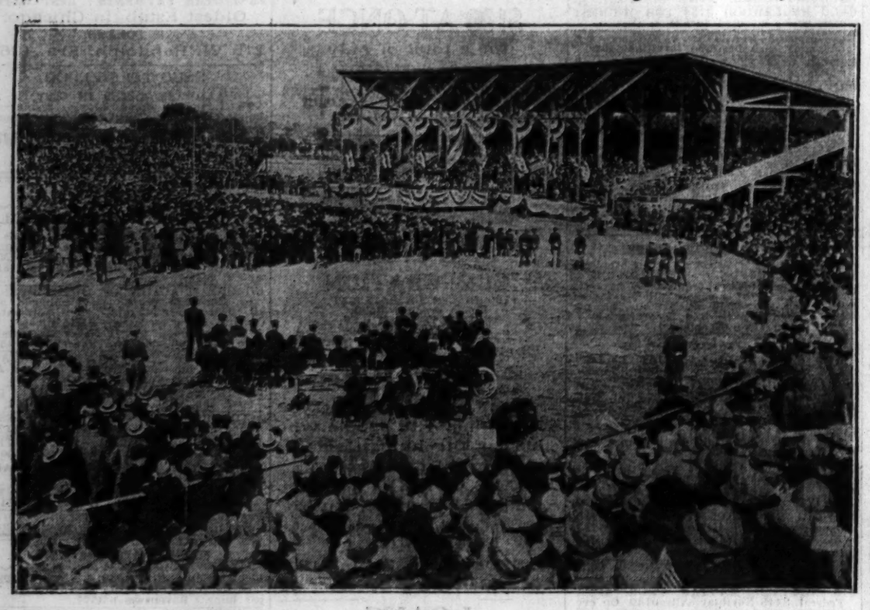

[Acme Photo.]

CROWD OF 30,000 HEARS PRESIDENT DEFEND HIS POLICIES IN GEORGIA. View of crowd in stadium at Savannah, Ga., on Saturday as President Roosevelt made his address at the state's bicentennial celebration. The chief executive denounced the "Tories" who criticize the recovery program. *(Story on page 2.)*

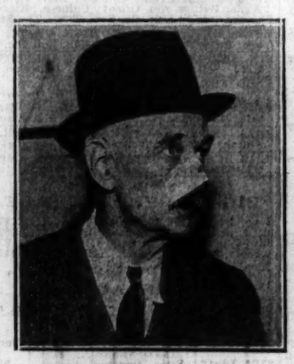

INJURED IN CRASH. Edward C. Jenkins, hurt in street car collision at Halsted and Lake streets. *(Story on page 1.)*

MOTHER AND SISTERS OF KIDNAP VICTIM. Mrs. Alex J. Hart (center), whose son, Brooke, was killed and thrown into San Francisco bay, as she appeared recently with her daughters, Aleese (left) and Miriam. *(Story on page 11.)* [Associated Press Photo.]

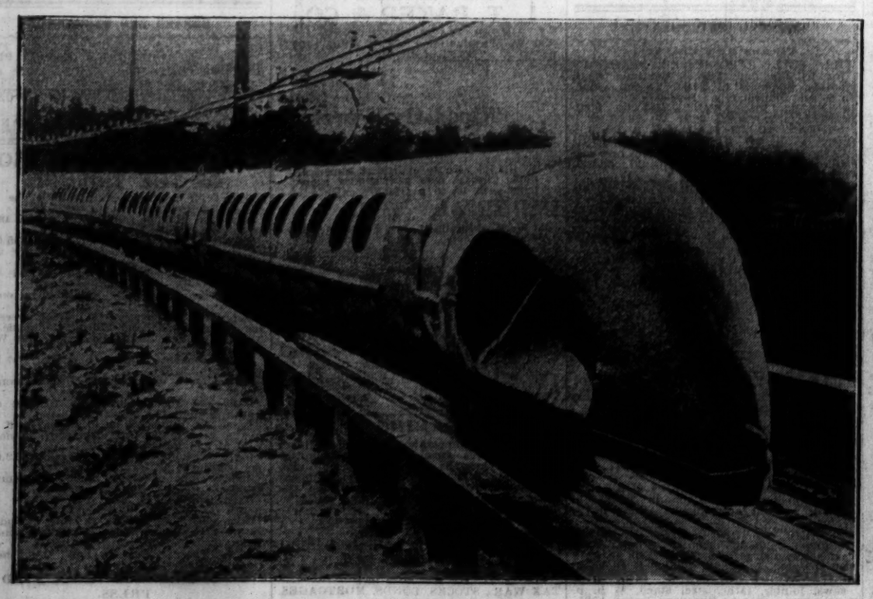

[Acme Photo.]

ELECTRIC TRAIN RESEMBLING REPTILE CALLED SUCCESS IN RUSSIAN TESTS. Electric train, which travels on balls instead of wheels, as it appeared near Moscow recently. It is expected that this type of train will soon be brought into general use. It was invented by Yarmolsuk, a soviet engineer.

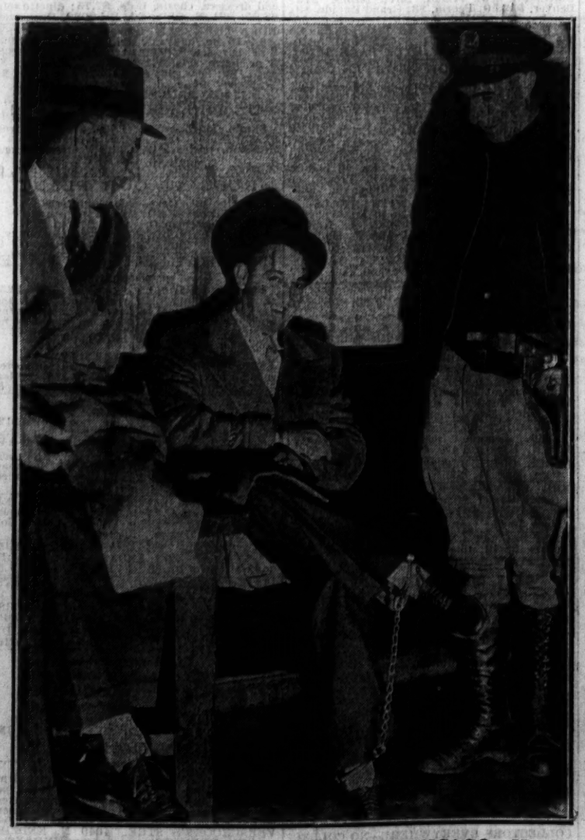

INDIANA BANDIT CAPTURED IN CHICAGO. Harry Copeland (center) in handcuffs and chains at the detective bureau early today before he was returned to the Michigan City, Ind., penitentiary for violation of parole. [TRIBUNE Photo.] *(Story on page 3.)*

[Associated Press Photo.]

LONDON PAYS TRIBUTE TO WAR DEAD IN IMPRESSIVE ARMISTICE SERVICE. Scene at the cenotaph during moment of silent tribute to war heroes of nation on Nov. 11. Members of the royal family attended the ceremony and a wreath was placed on the monument by the prince of Wales.